2 CENTS PAY NO MORE!

# Chicago Daily Tribune

THE WORLD'S GREATEST NEWSPAPER

FINAL ★★

VOLUME XCVI.—NO. 145 C [REG. U. S. PAT. OFFICE. COPYRIGHT 1937 BY THE CHICAGO TRIBUNE.] FRIDAY, JUNE 18, 1937.—40 PAGES THIS PAPER CONSISTS OF THREE SECTIONS—SECTION ONE PRICE TWO CENTS IN CHICAGO AND SUBURBS ELSEWHERE THREE CENTS

# C. I. O. WINS STATE AID IN OHIO

## ROBINSON TURNS ON ROOSEVELT IN RELIEF FIGHT

### Offers Compromise on WPA Issue.

**Debt Passes 36 Billion**

Washington, D. C., June 17.—(AP)—The public debt climbed above the 36 billion dollar mark today to a new high.

The treasury reported that 852 millions of borrowing, plus issuance of 500 millions in bonds to the government life insurance fund, lifted the debt about 1 billion 352 million to $36,633,907,802, as of June 15. The bonds were issued under the bonus act to compensate the insurance fund for loans made to veterans on adjusted compensation certificates prior to the bonus payment.

The June 15 debt was $2,302,551,936 over the debt on June 15, 1936, and topped the 1919 wartime high by $10,037,206,154. Also on June 15, with only a half month of the fiscal year remaining, the current year's deficit was $2,902,418,788.

[Chicago Tribune Press Service.]

Washington, D. C., June 17.—[Special.]—The increasing cleavage in the Democratic party over President Roosevelt's policies was illustrated by continued violent debate on the 2 billion 23 million dollar relief bill in the senate today, with Majority Leader Joseph T. Robinson of Arkansas breaking with the administration for the first time.

Senator Robinson offered a compromise amendment which would require local sponsors of Works Progress administration projects to put up 25 per cent of the cost unless the President should find that the applicant was unable to do so. He did this notwithstanding President Roosevelt's statement of Tuesday that he was opposed to any rule of thumb requirement which would force him to say, in the case of one city, that it could increase taxes, and in the case of another, that it was busted and unable to bear its share of the cost.

**Doomed to Defeat on Floor.**

Moreover, Senator Robinson offered his compromise amendment notwithstanding the obvious fact that the senate would vote down the amendment adopted by the appropriations committee on motion of Senator James F. Byrnes [D., S. C.], which would require WPA project sponsors to put up 40 per cent or else take a virtual pauper's oath.

Senator Byrnes, realizing that his own 40 per cent plan was doomed, said he would accept the Robinson compromise. Opposition to the compromise, however, was announced by Senator Alben W. Barkley [D., Ky.], who has never been known to question anything demanded by the President and who is a pretender to the Democratic leadership post when and if it is vacated by Robinson's elevation to the Supreme court.

Senator Robinson did not explain his purpose in offering the 25 per cent amendment, but it was learned that he did so to help Senator Byrnes as much as possible.

**Background of the Battle.**

Senator Robinson, Senator Byrnes, Senator Pat Harrison [D., Miss.], and Vice President Garner all told Mr. Roosevelt at a White House conference two months ago that the relief appropriation for the 1938 fiscal year ought to be cut to one billion dollars and they went away determined to cut it if possible.

In the debate today Senators Millard E. Tydings [D., Md.] and Josiah W. Bailey [D., N. C.] told the senate that the time had come to cut down expenditures and balance the budget or else plunge the nation into bankruptcy. Senator Sherman Minton [D., Ind.], Senator Lewis B. Schwellenbach [D., Wash.], and Senator Robert F. Wagner [D., N. Y.] inveighed against the proposal to balance the budget when people are hungry.

**Angry Over New York Data.**

Senator Wagner was indignant because Senator Byrnes had presented official records showing that New York state had paid in only 7.2 per cent of the cost of its WPA projects, while getting more than $300,000,000 out of a total WPA expenditure of 2 billion 774 million dollars in 27 months.

"It is futile," Wagner said, "to be provincial in such matters."

## NEWS SUMMARY

of The Tribune [And Historical Scrap Book.] Friday, June 18, 1937.


**LABOR DISPUTES.**

Gov. Davey directs Ohio sherifs not to protect steel plants that reopen before mediators conclude work. Page 1.

Half filled Chicago Stadium hears C. I. O. steel strike campaign; Lewis absent. Page 1.

Senate committee votes to subpena film of Republic Steel plant riot in Chicago; C. I. O. aid accuses policemen. Page 2.

C. I. O. miners angry at scanty picketing of Cambria steel works at Johnstown, Pa., to send 500 men into lines. Page 3.

Secretary Perkins appoints three steel mediators; company and C. I. O. agents pledge coöperation. Page 3.

Congressman charges C. I. O. contract is worthless, citing broken pledges in auto strikes. Page 4.

**WASHINGTON.**

Relief outlay battle finds Joe Robinson at odds with President on WPA percentage. Page 1.

U. S. proposes 14 inch limitation on naval guns; Swanson holds battleship bids too high. Page 8.

**FOREIGN.**

Basque government flees Bilbao as rebel planes and guns rake city. Page 1.

Tangier, International Zone, Morocco, becomes little Fascist state under pressure of Spanish rebels. Page 6.

Spanish flyers bomb Italian merchant ship; blast kills 18 on Spanish warship. Page 6.

Almanach de Gotha shoves names of Edward and his bride to the back pages. Page 14.

**LOCAL.**

Jury convicts husband of manslaughter for killing rival for wife's love. Page 1.

Bulk of half million dollar estate of C. C. Crabb is left to orphans' home. Page 1.

Five foot squirrel and dozen gibbon apes collected in Indo-China for Field museum by Dr. Wilfred H. Osgood, curator. Page 10.

Oak Park, Berwyn, and Cicero open fight for new modern buses, removal of street cars. Page 15.

THE TRIBUNE first to break taboo on frank mention of venereal diseases. Page 19.

**DOMESTIC.**

Lagging legislation sent to chopping block in Illinois assembly. Page 5.

Senate may act next week on bill to clear flooded Illinois mines. Page 11.

U. of Michigan opens its collection of British letters on American revolution. Page 16.

Illinois driver license bill stalled again as precious time flies. Page 17.

**SPORTS.**

Braddock and Louis speed title fight preparations. Page 27.

Boston whips White Sox twice and sweeps series. Page 27.

Barney Ross knocks out Chuck Woods in fourth round. Page 27.

Mars' entry made early favorite for American Derby tomorrow. Page 27.

Gus Moreland leads qualifiers in Illinois amateur golf tourney. Page 28.

Babe Didrikson loses on 19th hole in western open golf. Page 28.

Three amateur cards on boxing program tonight. Page 28.

Cubs again halted by rain; try to play Phillies today. Page 29.

Yankees whip Indians third straight time. Page 29.

Phillies whip Dizzy Dean and Cardinals, 13 to 7. Page 29.

C-Note wins third race at Washington Park; looms as Futurity contender. Page 30.

Wisconsin waters yield a 42 pound muskie. Page 30.

**EDITORIALS.**

Technique of the Popular Front; When Silence Is Senatorial; Training to Earn a Living. Page 12.

**FEATURES.**

Crossword puzzle. Page 10.

Radio news and programs. Page 20.

Deaths and obituaries. Page 20.

Experimental farms diary. Page 20.

Food news and recipes. Page 21.

News of society. Page 22.

Music review. Page 22.

**FINANCE, COMMERCE.**

Masonite and General Finance report larger profits this year. Page 31.

Stocks rebound on federal move to mediate steel strike. Page 31.

French senators rebuff rule by decree in financial crisis. Page 31.

General Motors cited as violator of anti-monopoly act. Page 31.

U. S. eats meat at rate of 15 2-5 tons per minute. Page 33.

Federal financing, income tax payments reduce bank reserves. Page 33.

Armstrong Cork company plans to redeem bonds, issue stock. Page 34.

Short covering wipes out most of early wheat decline. Page 34.

Want Ad index. Page 35.


Average net paid circulation MAY, 1937 THE CHICAGO TRIBUNE DAILY in excess of 800,000

## BILBAO TOTTERS UNDER SHELLING; CABINET FLEES

### Refugees Massacred by Plane Bombs.

**Italian Ship Bombed**

GIBRALTAR.—Italian steamer bombed and machine gunned by Spanish planes.

VALENCIA.—Eighteen Spanish sailors killed and 100 wounded by explosion on loyalist battleship.

TANGIER.—International zone in Morocco terrorized by Fascists.

Details on Page 6.

BAYONNE, France, June 17.—(AP)—The official Basque delegation here announced that the government of the Basque republic had left Bilbao, capital besieged for eleven weeks, "for another point in Basque territory."

The location of the new capital was being kept secret for military reasons. Previously the Basque government, under President José Antonio Aguirre, had declared its determination to fight to the finish against the rebel armies.

*[Dispatches from Bordeaux, France, said the Welsh steamer Joyce Llewellyn had arrived there with Basque treasure and archives of the Bank of Bilbao. Part of the cargo was transferred to the British steamer Thurston.]*

**New Defense Junta Named.**

Official dispatches from Bilbao said Basque resistance had stiffened under leadership of a new defense junta of four men which took over control of the city when the government departed. The Basque reports declared that five desperate rebel attacks on Mount Archanda, east of the city and called the key to Bilbao, had been thrown back with heavy rebel losses.

"The battlefields are strewn with dead and dying," said one dispatch. "The cries of the wounded can be heard over the rattle of machine guns and the roar of cannon."

The new defense junta is composed of Gen. Gamir Uribarri, chief of defense commander; Jesus Leizaola, minister of justice; Santiago Aznar, minister of industry, and Juan de Astigarrabia, minister of public works.

**Promises to "Save Bilbao."**

The junta immediately posted an appeal to the city's population urging calmness. It promised to "save Bilbao" with the coöperation of the citizens. It sent a telegram to Basques here declaring that the rebel shelling of Bilbao continued into the night, with pursuit planes flying 200 feet above the streets and machine gunning everything within range.

"One hundred fifty thousand persons have been evacuated from Bilbao to Santander by land and sea within the last 48 hours," the telegram read. "Some of the [refugee] ships carrying 3,000 women and children have been stopped by rebel warships and at least one has been sunk with the loss of many lives.

*[Dispatches from rebel sources said six refugee ships—three of them steamers—were taken to the rebel held port of San Sebastian.]*

**Accuses German Aviation.**

"German aviation, not content to bombard the cities and villages of Vizcaya province and machine gun the population of Bilbao, still is trying to prevent the evacuation of the city to Santander. Pursuit planes, flying low after dropping their bombs, have massacred an immense caravan of women and children with machine guns. Tonight in pitch darkness there is a frightful spectacle. The roads are covered with the torn bodies of women and children. Their pitiful baggage is scattered by the side of the roads."

The military situation at Bilbao is stationary, the junta reported.

"The morale of our soldiers does not flinch before the enemy's attacks," the telegram said. It declared the rebels used more than 10,000 hand grenades in the attacks on Mount Archanda.

**Smoke Rolls Above Portugalete.**

The junta admitted that "Italian troops" had captured Las Arenas, vital town at the mouth of the Nervion river, Bilbao's outlet to the sea.

Rebel reports said that, aside from a few big buildings burned by retreating Basques, Las Arenas did not suffer much. However, huge smoke

[Continued on page 7, column 1.]

C. I. O.

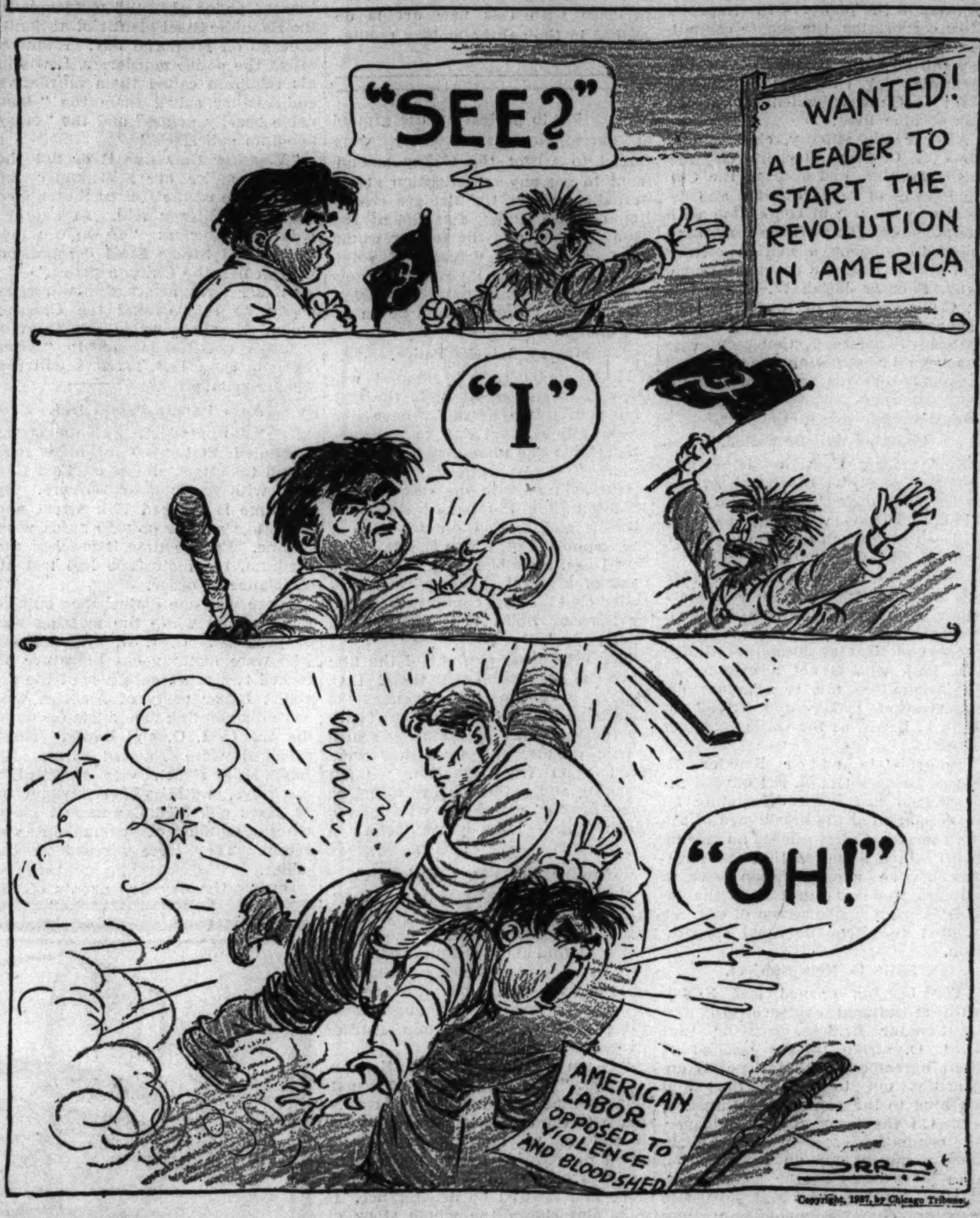


## Old Night Life Fortune Is Left to Orphanage

*(Picture on back page.)*

A surprise fortune of nearly half a million dollars whose interesting history goes back to Chicago's gay night life of the '90s, was revealed yesterday with the approval in the Probate court of a final accounting of the estate of Christopher Columbus Crabb.

Mr. Crabb died on Jan. 5, 1935, at the age of 83, and his estate at that time was estimated to be worth only $50,000. Its true value was not made public until the proceedings yesterday placed the final figure at $416,589.81. Of this $365,681 goes to the Illinois Masonic Orphans' home in La Grange, in accordance with Mr. Crabb's will. Bequests of $19,302 were made to friends and relatives, and $31,606 was allowed for administration of the estate.

**Source of Fortune Recalled.**

Yesterday's proceedings revived stories of the city's old half-world districts in which Mr. Crabb held an active real estate interest. Among his holdings of that sad period was the Everleigh club at 22d and Dearborn streets. Incidentally, at Mr. Crabb's death, securities and not real estate formed the bulk of his fortune.

Mr. Crabb had been a friend of Carrie Watson, who operated a string of profitable bagnios and whose estate he handled. Another friend was Lizzie Allen, whose real name was Ellen Williams, and who reigned as a south side brothel keeper and owned considerable property in the 1890s.

**Built Notorious House.**

She built, before the turn of the century, a house on Dearborn street that was destined to become known from coast to coast as a brothel. In this, however, neither Lizzie nor Mr. Crabb had a hand. Its fame arose with its acquisition, through a lease, by the notorious Everleigh sisters, Minna and Ada.

Lizzie Allen and Mr. Crabb later built a sumptuous home with twenty rooms, at 2454 Lake View avenue. In 1896 she died, leaving him her entire estate estimated at from $300,000 to $1,000,000. Relatives sought to break her will but Crabb won the court battle.

**Tells Effort to Keep Dive Open.**

Former Mayor Carter H. Harrison, now collector of internal revenue, relates in his memoirs that Crabb sought to keep open the Everleigh club after it had been padlocked with other dives some 25 years ago.

Further riches and further troubles came to Mr. Crabb in 1913 when Mrs. Mary Spiegel died in his Lake View avenue home. She was known as Mollie Fitch, and was described as a friend of Lizzie Allen. She left a fortune estimated from $100,000 to $200,000—and she left it to Crabb. Her relatives tried in vain to break her will.

At the time of his death Crabb made his home at 2757 Pine Grove avenue.

## FATHER OF 3 'WON'T WORK,' SO NEIGHBORS GIVE HIM WHIPPING

Dunlap, Tenn., June 17.—[Special.]—Bill Williams, father of three small children, was recovering today from a lashing because he "wouldn't work."

A band of night riders visited Williams' "home" on the banks of a creek where he and his family lived in the open and carried the father a short distance away. They lashed him across the bare back with sticks more than a hundred times, Dr. R. E. Standefer said.

"We just had a man who wouldn't work," Sherif Henry Barker explained. Barker said he had obtained a WPA job for Williams but he "laid out on it." He then got him a job hoeing corn but Williams claimed he couldn't get up in time.

## BRIDESMAID FOR ETHEL DU PONT'S WEDDING IS DEAD

Philadelphia, Pa., June 17.—[Special.]—Miss Alyse Matthews Hunneman, a Philadelphia debutante who was to have been a bridesmaid at the wedding of Miss Ethel du Pont and Franklin D. Roosevelt Jr., died tonight in the Women's hospital, Baltimore. She was 20 years old.

Miss Matthews underwent an operation after she was injured in a fall from a horse several weeks ago, and her condition improved so much that two weeks ago she expressed confidence that she would be able to participate in the ceremony.

Her father and mother, Mr. and Mrs. William C. Hunneman Jr. of Happy Hollow farms, Malvern, and her younger sister, Miss Bruner R. Hunneman, were summoned to her bedside on June 8 when she suffered a relapse.

### Amelia Hops for Siam After Pause at Calcutta

CALCUTTA, June 18.—[Friday.]—(AP)—Amelia Earhart took off from here at 6:42 a. m. today for Bangkok, Siam, on the next leg of her flight around the middle of the earth. The distance from Calcutta to Bangkok, across the Bay of Bengal, is about 1,000 miles. Miss Earhart landed here yesterday after a 1,350 mile flight from Karachi.

## Jury Convicts Love Slayer of Manslaughter

*(Pictures on back page.)*

Samuel Willeford, 32 years old, who on April 25 shot and killed Charles Truchan, 21, his wife's lover, in his home was found guilty of manslaughter yesterday by a jury before Judge John Prystalski in Criminal court. It was the lightest verdict the jury could return short of acquittal and carried with it a recommendation of leniency.

Willeford received the verdict without emotion. His attorney, Benjamin Bachrach, public defender, immediately moved for a new trial, and entered a motion for probation, which is possible under the manslaughter verdict. Judge Prystalski set June 23 for hearing on both motions.

**Inquires About Penalty.**

The jury was out for three hours. Shortly before the verdict was returned it inquired of the court the penalty for manslaughter, and was informed that it carried a statutory penalty of one to 14 years. A few moments later the jury brought in its verdict with a note which said: "We the jury recommend greatly extended leniency for the defendant."

Judge Prystalski pointed out, however, that under the law such a recommendation had no place in the verdict and that he could not legally consider it in fixing sentence.

According to testimony, Willeford on April 25 summoned his wife, Floris, and Truchan to his home at 2724 West 38th street and pleaded with them to end their affair. When both refused Willeford said he drew a gun. During a struggle Truchan was fatally wounded.

**Tries to Keep Home.**

Willeford told police that the friendship between his wife and Truchan had existed for nearly five years and that he had repeatedly sought to end it. A few weeks before the shooting, he said, Mrs. Willeford left him and their three children to live with Truchan. Despite this, Willeford said, he still tried to keep his home together for the sake of the children.

After the shooting Mrs. Willeford indicated that she would stand by her husband. She and the three children attended the trial, but were not present when the verdict was read.

### Former Barbara Hutton Said to Owe U. S. $42,933 Tax

Washington, D. C., June 17.—(AP)—The board of tax appeals decided today Barbara Haugwitz-Reventlow, the former Barbara Hutton Mdivani, was $42,933 deficient in her 1932 and 1933 income taxes.

## Stadium, Half Filled, Hears CIO Campaign

*(Pictures on back page.)*

An estimated 12,000 persons filled the lower floor of the Chicago Stadium last night in response to a widely advertised appeal for a C. I. O. massmeeting. The capacity of the Stadium is more than 20,000.

It was calculated that a large percentage of the spectators were members of the clothing trades, although the meeting was proposed as one of steel strikers. Nearly one-third of those present had left for their homes as the speaking progressed.

The loudly advertised parade of C. I. O. steel workers almost dissolved before it reached the Stadium. It had begun with a line of automobiles in the Calumet region but such cars as reached the vicinity of the massmeeting were hopelessly snarled in the east and west trafic.

**Loud Speakers Unused.**

The Stadium management had set up loudspeakers for an anticipated overflow street crowd, but the horns were removed when it was apparent they would be unnecessary.

The failure of John L. Lewis, the C. I. O. chief, to keep his engagement as speaker of the evening was the explanation given for the disappointing turnout and for the even more disappointing parade before the massmeeting.

Lewis, in a telegram to Van A. Bittner, Chicago director of the Steel Workers' Organizing committee, a division of the C. I. O., said: "Imperative circumstances prevent my attendance at the great massmeeting in Chicago tonight." He gave no further explanation.

**Linked with U. S. Action.**

The cancelation of Lewis' address followed the appointment of a three man steel strike mediation board by Secretary of Labor Perkins. Bittner, one of the chief speakers at the massmeeting, said the reason it was necessary for Lewis to cancel the address was "because he is determined that the forces of the United States government will be used in order that labor may be free in this country."

Lieut. Gov. Thomas Kennedy of Pennsylvania was sent by Lewis as a substitute speaker. Kennedy is secretary of Lewis' United Mine Workers of America, financial mainstay of the C. I. O.

Kennedy began his address with an economic dissertation on mass production and the distribution of wealth and nearly a third of his listeners walked out. Then he switched to an attack on the public officials of Johnstown, Pa., where a strike is in progress at the big Cambria works of the Bethlehem Steel corporation. He condemned Mayor Daniel J. Shields of Johnstown, who organized a vigilante force to maintain order.

**Calls Mayor Law Violator.**

"I say to Mayor Shields, a creature of Bethlehem steel who was formerly a bootlegger in Johnstown, that he is violating the laws of Pennsylvania when he organizes a vigilante committee," said Kennedy. "We have a governor who will see to it that the armed forces of Pennsylvania give to

[Continued on page 2, column 5.]

## THE WEATHER

FRIDAY, JUNE 18, 1937.

Sunrise, 5:14; sunset, 8:28. Moon sets at 2:11 a. m. tomorrow. Mercury, Jupiter, Saturn, and Venus are morning stars. Mars is an evening star.

CHICAGO AND VICINITY: Generally fair, rising temperature, gentle to moderate shifting winds today; showers tonight or by tomorrow; cooler tomorrow night.

TRIBUNE BAROMETER.

ILLINOIS: Partly cloudy, rising temperature in central and north, possibly showers in extreme northwest portion today; showers and thunderstorms tonight, and in east portion early tomorrow, with partly cloudy to cloudy in west tomorrow; cooler.

**TEMPERATURES IN CHICAGO**

For 24 hours ended 7:30 p. m. June 17:

MAXIMUM, 3 A. M. ....66
MINIMUM, MIDNIGHT ....59

| | | |
|---|---|---|
| 3 a. m. ....66 | Noon .....65 | 8 p. m. ....63 |
| 4 a. m. ....65 | 1 p. m. ....64 | Unofficial— |
| 5 a. m. ....64 | 2 p. m. ....65 | 9 p. m. ....61 |
| 6 a. m. ....63 | 3 p. m. ....65 | 10 p. m. ....61 |
| 7 a. m. ....63 | 4 p. m. ....65 | 11 p. m. ....60 |
| 8 a. m. ....63 | 5 p. m. ....63 | Midnight ..59 |
| 9 a. m. ....65 | 6 p. m. ....63 | 1 a. m. ....60 |
| 10 a. m. ....65 | 7 p. m. ....63 | 2 a. m. ....59 |
| 11 a. m. ....65 | | |

For 24 hours ended 7:30 p. m. June 17:

Mean temperature, 64; normal, 68; deficiency for June, 43 degrees; deficiency since Jan. 1, 20 degrees.

Precipitation, .08 of an inch; excess for June, 1.11 inches; total since Jan. 1, 13.47 inches; deficiency since Jan. 1, 1.46 inches.

Highest wind velocity, 21 miles an hour, from the north at 5:24 p. m.

Barometer, 7:30 a. m., 29.85; 7:30 p. m., 29.96.

June 18, 1936:

Maximum temperature, 68; minimum, 52; mean, 60; cloudy; precipitation, trace.

[Official weather table on page 34.]

## GOV. DAVEY NIPS SHERIFS' PLANS TO GUARD MILLS

### Strife Put Up to U. S. Board of Three.

**The Strike Front**

1. Charles P. Taft, Lloyd K. Garrison, and Edward F. McGrady were appointed mediators yesterday at the instance of President Roosevelt to attempt a settlement of the steel strike. The appointment of the board came when the C. I. O., supporting Gov. Davey of Ohio, succeeded in causing Davey to order the Democratic Ohio sherifs to suspend all efforts of the steel mills to reopen or the strikers to picket the plants. The mills insist there are enough loyal workers to man the furnaces. (Details of the new board on page 3.)

2. Senate committee investigating C. I. O. mail censorship votes to subpena motion picture of Memorial day riot at Republic Steel corporation plant in South Chicago. (See page 2.)

[Chicago Tribune Press Service.]

Youngstown, O., June 17.—[Special.]—Gov. Martin L. Davey moved again tonight to the aid of John L. Lewis' radical Committee for Industrial Organization in its fight with the independent steel producers of the country by ordering local authorities in counties throughout Ohio to enforce a truce upon both factions until the newly appointed federal investigating and mediating committee concludes its hearings in Cleveland.

The governor's order which, upon the surface seems designed merely to keep the public peace, actually will serve to prevent the producers from opening their plants to some 16,000 nonstriking workmen eager to return immediately to their jobs. It is a maneuver conceived in C. I. O. union headquarters here and executed after John Owens, chief of staf for the C. I. O. in Ohio, telephoned to the governor in Columbus and enlisted his help.

**Friend of C. I. O. Leader.**

Gov. Davey is a great personal friend of Owens and was definitely on the side of the C. I. O. and Steel Workers' Organizing committee men during the fruitless conferences in his offices last Friday and again last Tuesday morning, according to participants.

Among others to whom the governor telephoned is Sherif Ralph Elser of Mahoning county. Elser, a good Democrat who believes he already has lost many friends by his enrollment of 100 special deputy sherifs and his dispersal of a violent band of pickets with tear gas eight days ago, already had been praised by the union leaders for it.

After the two men spoke together briefly, Elser issued a public statement saying he had agreed at the governor's request to maintain the status quo in his county. He said that he would not support a move by either Youngstown Sheet and Tube company or the Republic Steel corporation if they attempt to break picket lines around their properties. His aid was considered essential in any back-to-work movement.

**Order Welcome at Warren.**

Another sherif who received similar orders from Gov. Davey, is Roy Hardman of Trumbull county, within whose territory lies an enormous Republic rolling mill at Warren. Sherif Hardman has been openly sympathetic to the strikers from the inception of the strike and he welcomed the governor's words.

The importance of this power in the governor in conjunction with President Roosevelt's and Secretary of Labor Perkins' appointment of the federal investigating and mediating committee is considered here to be sufficient to turn defeat for the C. I. O. here into probable victory.

Practically speaking, it ties the hands of both Frank Purnell, president of the Sheet and Tube company, and Tom Girdler, chairman of the Republic corporation.

**Some Steel Is Produced.**

Girdler's plants already are occupied by loyal workmen, and in some localities small quantities of steel are being produced at this time. None of the Youngstown plants is open.

It now will be impossible for these companies to bring new crews into their plants, for support of the local authorities has been withdrawn with the consent and suggestion of the

state's chief executive. In spite of union charges neither of the companies employs enough private police to protect its workmen on the way to or way home from work.

Purnell, in press conferences during the last few days, asserted he was convinced the majority of his men now want to return to work under the same conditions as when their work was interrupted by the strike. At their wish, he said, he was preparing to reopen the plants, but would not do so until he was assured by law enforcing agencies that his men would be protected from pickets and union sluggers.

**Considers Men's Safety.**

"I'll not reopen," he said, "until I'm sure my men will have free entrance and egress from the plants at all times."

This position was reiterated tonight even after Purnell was notified that the President and department of labor had stepped into the picture upon the urgent pleas of C. I. O. leaders and Gov. Davey. Purnell said that the developments in Washington had not changed his stand and he would continue with his preparations to reopen.

When this statement was made public Owens here went into conference with his chief adviser and publicity director, Vin Sweeney. Together they conceived the scheme to withdraw the support of the local authorities from the steel companies through Gov. Davey. Apparently they have succeeded.

## Tie Up Steel Plants

(Story begins on page 1.)

Gov. Martin L. Davey of Ohio, who yesterday supported C. I. O. forces by order which will keep loyal steel workers from returning to jobs.

John Owens, Ohio C. I. O. chief, close friend of the governor, who enlisted his help in scheme to keep plants from opening.

## 35 OF 49 PLANES ON MASS FLIGHT GROUNDED BY FOG

Forty-nine airplanes left Gary at 3:30 p. m. yesterday on a short hop for Michigan City, Ind., less than 25 miles away on a bee line. Forty-nine planes landed a few minutes later in various places—wheat fields, cow pastures, beaches, and in some cases airports. The reason was a low fog bank that made flying treacherous and impelled the flyers to land where they could.

It turned out that every one of the 49 planes landed safely without injury to plane or occupants. Last night the flyers, members of the Indiana Pilots and Indiana Aircraft Trades association, attended a scheduled banquet in Michigan City and exchanged yarns about their experiences.

The mass flight was part of the ninth annual Indiana tour directed by I. J. Dienhart and Herbert Fisher of Indianapolis. The flyers arrived in Gary from La Porte at 2 p. m., their schedule calling for a departure at 3:30 for Michigan City, last leg of the day's flight. Eight miles out they ran into the fog bank. Eight returned to Gary, fourteen continued on to Michigan City, two landed at the airport at McCool, another in a field near McCool. The rest landed at chance spots in field and on beach between Gary and Michigan City. One, A. Nogard Jr., landed on his own farm. Most of the flyers continued their journey to Michigan City by hitch-hiking.

## STATE-WIDE BAN ON FIREWORKS SALES IS URGED

The Illinois Society for the Prevention of Blindness yesterday urged authorities to prohibit the sale of fireworks throughout the state. The society pointed out that the boy injured Wednesday while playing with firecrackers at his home in Dolton was the first serious fireworks injury this year.

"We can expect many more of far more serious consequences before the Fourth of July holidays are over," Miss Audrey M. Hayden, executive secretary of the society, said, "unless every effort is made to prohibit the sale of fireworks and to regulate their use."

Chicago and many suburbs have laws banning the sale of fireworks, Miss Hayden asserted, but evasions of the law are common because of the ease with which fireworks can be purchased outside the limits of the communities.

**KILLED BY TRAIN.**

John Puz, 78 years old, was struck and killed by a Chicago and Eastern Illinois railroad train yesterday at 99th and Wallace streets. He lived in an auto trailer at 101st street and Western avenue.

## TWO INVESTORS TELL OF LOSSES IN PORTER TRIAL

A retired salesman and a retired woman physician testified yesterday in the mail fraud trial of Waterman W. Porter, Chicago investment broker, and told how they lost their savings by entrusting their securities to Porter.

Fred R. Stephenson, 83 years old, of Galva, Ill., said that out of an investment of $5,500 in securities he received only a few hundred dollars in dividends. Dr. Elizabeth Miner of Macomb, Ill., testified she invested $26,582 in stocks and bonds with Porter's firms and received only about $9,000.

Porter, who operated several investment concerns from luxurious offices at 30 West Washington street, is on trial before a jury in the federal court of Judge Charles G. Briggle.

## Barrie's Condition Is 'Very Grave,' His Doctors Report

LONDON, June 18.—[Friday.]—(AP)—The condition of Sir James M. Barrie "has become very grave," his physicians announced early today. The famous playwright and novelist, creator of "Peter Pan" and other immortals, is critically ill of bronchial pneumonia. Barrie is 77 years old.

**OCEAN SHIP MOVEMENTS.**

| Arrived. | At. | From. |
|---|---|---|
| Konigstein | Antwerp | New York |
| Bremen | Bremen | New York |
| Lancastria | Copenhagen | New York |
| Scanstates | Gdnyia | New York |
| Vulcania | Naples | New York |
| Examelia | Piraeus | New York |
| Pres. Roosevelt | Plymouth | New York |
| Pan American | Rio Janeiro | New York |
| Saturnia | New York | Naples |
| Ile de France | New York | Havre |
| Europa | New York | Bremen |
| **Sailed.** | **From.** | **For.** |
| Queen Mary | Cherbourg | New York |
| Rex | Naples | New York |
| Southern Cross | Rio Janeiro | New York |
| Paris | South'mpton | New York |

# ACT TO SUBPENA FILM OF RIOT AT CHICAGO PLANT

## Policemen Are Accused by C. I. O. Organizer.

BY CHESLY MANLY.

[Chicago Tribune Press Service.]

Washington, D. C., June 17.—[Special.]—Ostensibly investigating collusion between the postal authorities and the C. I. O. steel strike leaders in Ohio, who have refused to permit delivery of food and clothing to loyal workers in the plants of the Republic Steel corporation, the senate committee on postoffices and postroads today shifted the spotlight to the C.I.O. Memorial day riot at the Republic plant in Chicago, which caused the loss of nine lives.

After Philip Murray, chairman of the C. I. O. Steel Workers' Organizing committee, had accused the Chicago police of "cold blooded and deliberate murder" in connection with the Memorial day riot, the committee voted to subpena a motion picture film produced by the Paramount company. Senator Josiah W. Bailey [D., N. C.], a member of the committee, announced that he would call State's Attorney Thomas J. Courtney, who has been investigating the riot, and the police officials "accused of murder" in order that they might present the other side of the case.

**Captains Will Be Called.**

Supervising Captain James L. Mooney, who was in charge of the police force during the riot, and Capt. Thomas Kilroy, who assisted him, will be called when the film is shown, Senator Bailey announced.

The postoffice committee, which has no jurisdiction over any matters other than those relating to the mail service, heard Murray today at the request of Senator Joseph F. Guffey [D., Pa.], who is not a member of the committee but is a potent administration leader and friend of John L. Lewis, as the Guffey coal act attests.

Immediately after Senator H. Styles Bridges [R., N. H.] offered his resolution last week demanding an investigation of the breakdown of the mail service, Guffey offered an amendment which disclosed that the strategy of the administration was to obscure the real purpose of the inquiry with a smoke screen of charges against the Republic Steel corporation.

**Shift to New Subject.**

The hearing opened last Friday with sensational evidence produced by Senator Bridges, showing that C. I. O. strike leaders boasted of their agreement with the postal authorities not to deliver food and clothing to the marooned Ohio workers. On the basis of this evidence, the committee voted to call all available witnesses for an investigation into all aspects of the controversy, but the hearing today was shifted to Senator Guffey's amendment and Murray's charges.

This was done by Chairman Kenneth McKellar [D., Tenn], one of the most zealous administration supporters in the senate, at the request of Senator Guffey.

The minority members of the committee, including at least two Democrats—Senator Bailey and Senator Rush Holt of West Virginia—were in no position to protest on the ground of jurisdiction, since they were forced to accept the Guffey amendment to get any investigation at all. Actually, neither the Bridges resolution nor the Guffey amendment has been adopted, and the former would most certainly be defeated if voted upon now, and the investigation now is of a preliminary nature to determine whether there should be an investigation.

**Murray Attacks Police.**

Much of Murray's statement was devoted to an assault upon the Chicago police, who, he said, "have been notoriously corrupt and in complete coöperation and alliance with the Republic Steel corporation."

Murray read into the record a description of a Paramount sound recording and motion picture film of the Republic riot, which the St. Louis Post-Dispatch published today on the basis of a secret showing by the so-called civil liberties committee headed by Senator Robert M. La Follette [Rad., Wis.].

The newspaper account of the film gave the impression that the C. I. O. rioters were merely seeking "to march past the Republic plant," with all the innocence of a Sunday school picnic parade, and that they were fired upon from ambush, without warning and without provocation, by the "brutal" policemen, who mowed them down "like grass before a scythe."

**Senator Charges "Brutality."**

Senator Elbert Thomas [D., Utah], a member of the La Follette committee, also assailed the Chicago police when he told about the film today. He said it showed "extreme brutality" on the part of the police, whom he accused of making "an unprovoked attack upon a peaceful group of strike demonstrators."

"I am surprised," said Senator Thomas, "that the number of casualties was not far larger. It is very much to the credit of the crowd that it showed so much control under great provocation by the police. The strikers offered absolutely no resistance and showed no belligerence. If this film shows the whole story of what happened, the Chicago police stand condemned of extreme brutality."

La Follette's committee, it was understood, has taken the Paramount film to Chicago to seek identification of some of the policemen shown, but the postoffice committee can subpena another film from the company in New York.

## TAKE MOLD OF EYE TO FIT NEW CONTACT LENS MORE PERFECTLY

New York, June 17.—(AP)—A new step in the art of making eyeglasses by taking molds of the human eye contours and pressing them into the glass is announced in the American Journal of Ophthalmology.

The molds are used for fashioning contact glasses, the thin lenses which fit almost invisibly under the lids and lie directly on the eyeball. About 4,000 Americans wear such glasses.

A handicap to their spread has been difficulty of making a perfect fit. The glass had to be ground to meet as nearly as possible the varying contours of each person's eyes. The Carl Zeiss company developed a process of pressing these contours into thin glass. The first year of medical experience with this new art is described in the ophthalmology publication.

# STADIUM, HALF FILLED, HEARS C. I. O. CAMPAIGN

## Lewis Fails to Appear at Steel Strike Rally.

[Continued from first page.]

citizens, including strikers, their fundamental rights."

The Chicago police department was also a target for the speakers, who accused police of brutal massacres in the Republic Steel plant riot at South Chicago on Memorial day. Kennedy called the police murderers, Lewis in his telegram called them murderers and Bittner called them the "damnable beastly police" and the "crazy hoodlum policemen."

"Whether they like it or not the Chicago police are still under the jurisdiction of the United States government," Bittner said. At another point he asserted: "If we can lick the United States Steel corporation we can lick the Chicago police."

Bittner next attacked newspapers which he said defend the Chicago police. He charged that THE TRIBUNE is unfair now but predicted: "After we win, even THE TRIBUNE will say we are wonderful."

**Auto Parade Peters Out.**

The auto parade, in which sponsors estimated that 2,000 or more cars would take part, started at East Chicago with fewer than 300 cars. By the time it reached 79th street and Exchange avenue only 90 autos were in line. By the time it reached the Stadium, the motorcade had lost all semblance of order.

There was one disturbance outside the Stadium while the meeting was in progress. C. I. O. sympathizers who were handing out literature attacked two representatives of the Socialist Labor party of America who were distributing pamphlets denouncing the C. I. O. and Lewis. Those attacked were Edward Gross, 238 East Erie street, who received a black eye, and Miss Nada Myanovich, 19 years old, 3436 Drummond place, whose bundle of pamphlets was seized. They were rescued by the police.

During the day five agents of the senate civil liberties committee continued their investigation of the Memorial day riot. They viewed a motion picture film of the battle, taken by the Rev. Chester B. Fisk, pastor of the South Shore Community church; interviewed several witnesses, and announced that subpenas had been issued for several other witnesses to appear before them on June 25.

Robert Wohlforth, committee secretary, said the Fisk film had been obtained on a subpena from State's Attorney Courtney. Copies of two other films of the riot also were in possession of the investigators. One of these was taken by a Paramount News photographer, and the other by the Rev. Raymond Sanford of 3029 East 91st street, who is employed by the Chicago Congregational union at 19 South La Salle street.

Police Commissioner Allman said the original of the Fisk film is in his office safe.

## Czechoslovakian Envoy to U. S. Visits in Chicago

Col Vladimir S. Hurbin, Czechoslovakian minister to the United States who is in Chicago to attend the Czechoslovakian Sokol Slet, a sports tournament at Soldiers' field on Sunday, visited Mayor Kelly at the city hall yesterday and extended his best wishes to the city of Chicago. Col. Hurban said that while he is in Chicago he will confer the Order of the White Lion in behalf of his government on Sherif John Toman and John A. Sokol, president of the Czechoslovakian chamber of commerce in Chicago.

SIX BEAUTIFUL △ RESTAURANTS
ALL ARE AIR CONDITIONED

You will sit in a TRIANGLE and smile at the food in front of you! We *encourage* such! We FEED our guests, *cordially*. Our portions are *generous*, you get *enough*. It makes us *famous* . . . *satisfies* you!

TOFFENETTI'S
TRIANGLE
RESTAURANTS
6 OF THEM IN THE LOOP

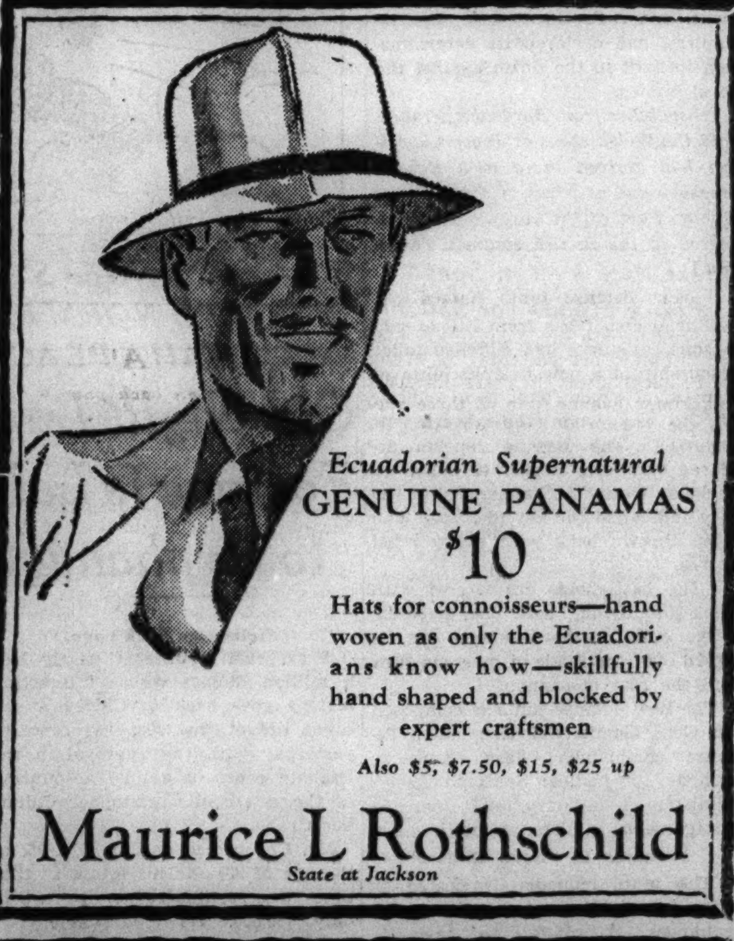

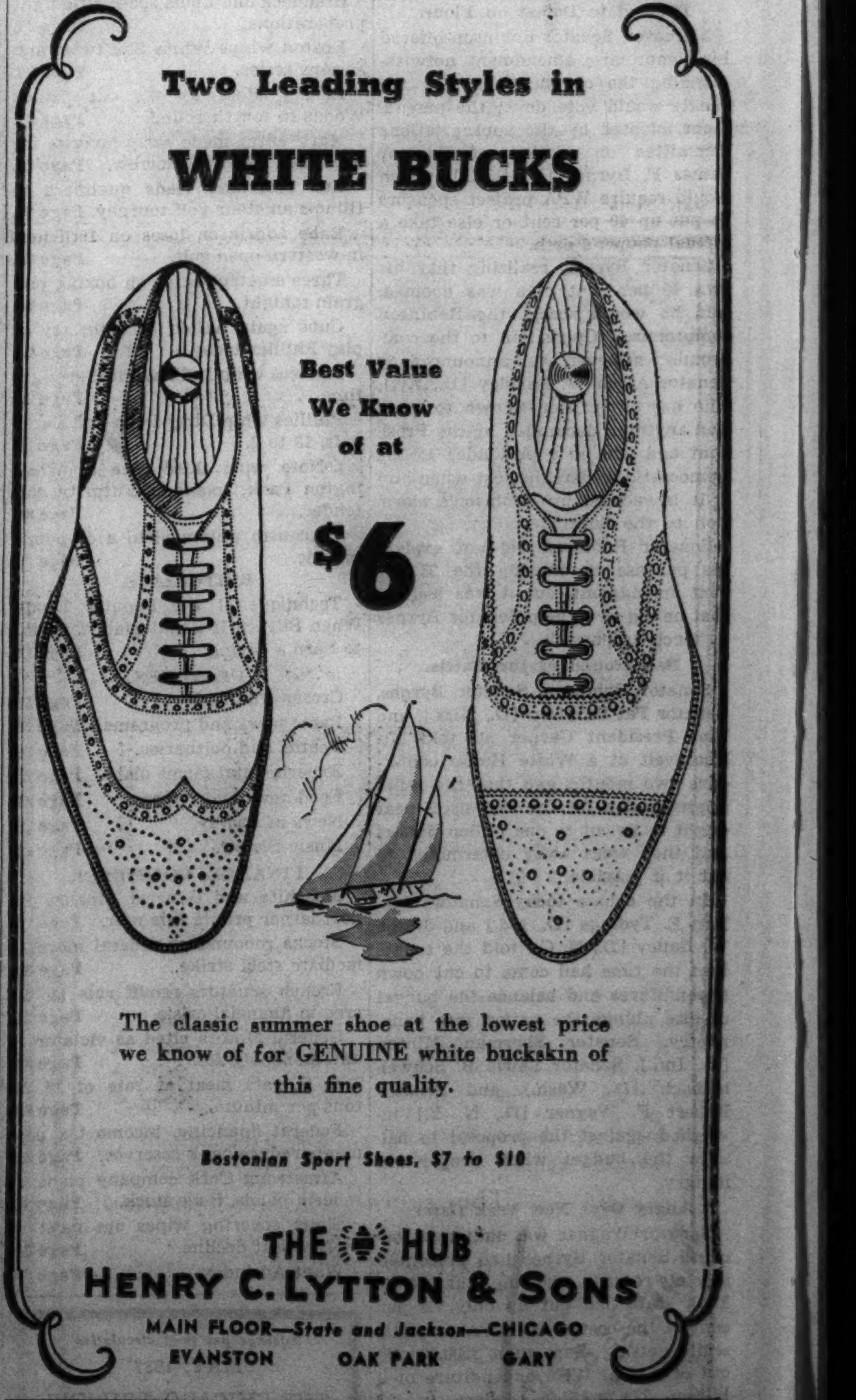


ADVERTISE IN THE CHICAGO TRIBUNE

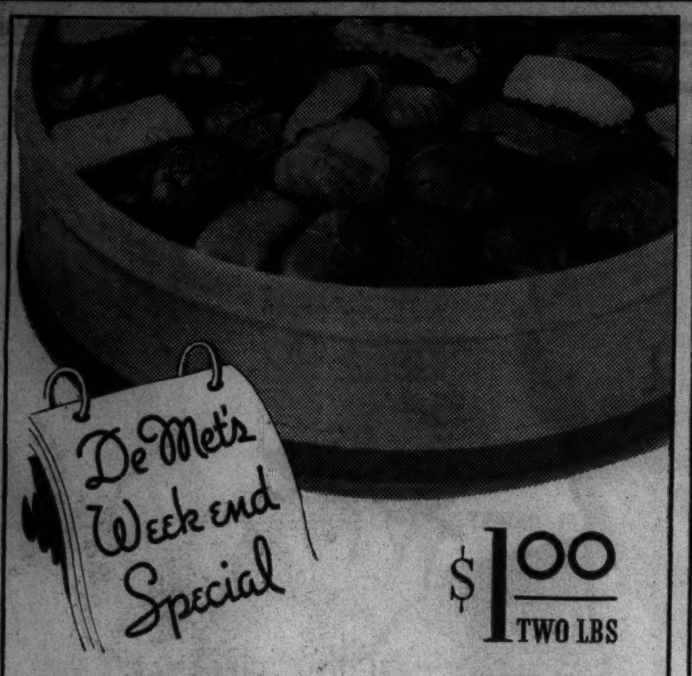


$1.00 TWO LBS

Again De Met's offers a wonderful special... a tempting assortment of deliciously fresh confections... two full pounds of our most popular pieces. Packed in a colorful metal container and *very specially priced.*

NO EXTRA CHARGE for Western Union delivery in Chicago and principal suburbs. Phone orders taken from 9 a. m. to 5 p. m. CALL CENtral 1524.

De Met's
ESTABLISHED 1915

5 West Randolph Street

| | | |
|---|---|---|
| 103 West Adams | 143 South State St. | 29 North State |
| 159 W. Randolph | 64 East Washington | 11 West Madison |
| 314 West Madison | 332 North Michigan | 69 E. Monroe St. |
| Board of Trade Bldg. | One La Salle Bldg. | 330 S. Michigan |
| 2334 E. 71st Street | 613 Diversey Pkwy. | 737 W. 63rd St. |
| 2727 Milwaukee Av. | 11119 S. Michigan Av. | 1462 E. 53rd St. |

1024 Lake Street, Oak Park | 313 Main Street, Peoria
608 Church St., Evanston | Morris Building, Joliet



MANDEL'S

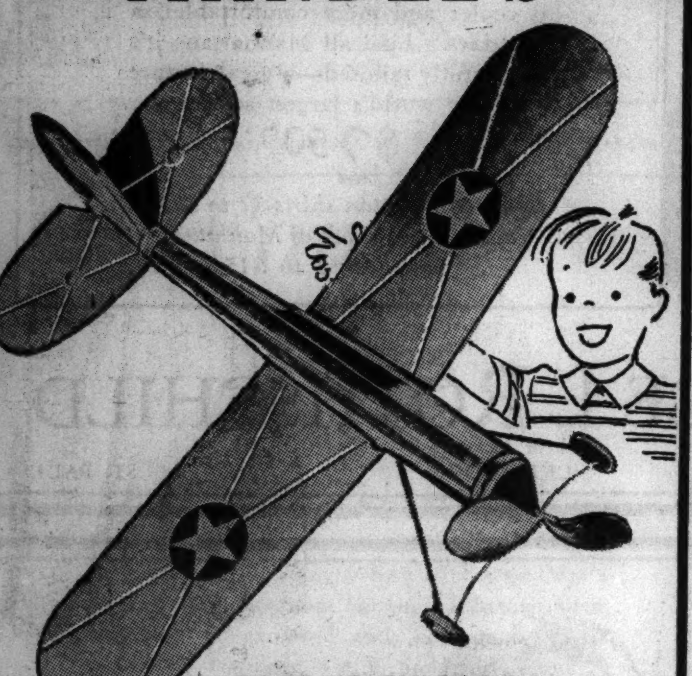

FIRST IN CHICAGO!

NEW! IMPROVED! ALL-METAL

Flying Fool Jr. Airplane

$1.49

Completely assembled and ready for flight. Made of aluminum and duralin (just like real planes), it's easy to handle and is durable. GUARANTEED TO FLY!

MAIL YOUR ORDER OR CALL STATE 1500. MANDEL'S TOYS—SIXTH—WABASH


# MINERS TO JOIN PICKET LINES AT CAMBRIA MILLS

## Charge Laxity in Steel Men's Fighting.

Johnstown, Pa., June 17.—[Special.]—Aroused by dwindling picket lines and large numbers of men returning to work, C. I. O. union coal miners threw their support tonight behind strikers at the big Cambria works of the Bethlehem Steel company.

Some 500 miners agreed to form picket groups and stand watch at the entrances along the seven mile length of the vast works. It was said motorized corps of reserve pickets would be held in readiness for emergency action. The miners belong to the United Mine Workers of America, which is the backbone of John L. Lewis' Committee for Industrial Organization.

**Dispute Number at Work.**

Before their decision to bring reinforcements, the miners, who left their pits in company owned diggings to support the strike, had expressed open dissatisfaction with the scarcity of pickets.

Company police said that virtually a normal day shift had entered the plant without molestation. But Strike Leader David Watkins asserted that not more than 2,500 of the 15,000 men normally employed were back at work.

Union chiefs said the only cause for the picket lines thinning out was that most of the strike watch had been carried on by one shift of men and they had become exhausted.

There was speculation, however, as to whether the pickets' lack of zest might be attributed to their expectation that definite action on their troubles would soon be forthcoming from the three man federal mediation board called by Secretary of Labor Frances Perkins to meet in Cleveland.

**Two Beaten at Franklin Plant.**

Although Johnstown has been a hotbed of the far flung steel unrest, there was little disorder here today. Two men were beaten in a clash at the Franklin plant of the Cambria mills, but neither was injured seriously.

One of two pickets stabbed last night in a quick flurry of violence lay critically injured in a hospital. The victim, Joseph Mehrig, a picket captain, had a knife wound in his breast that took 24 stitches to close.

The two men were attacked by Thomas Sims, colored, who said he was the father of 11 children and had to go to work. He was held by police on a charge of disorderly conduct and suspicion.

## *Steel Riot Victim Sues Police Heads for $50,000*

A suit for $50,000 damages was filed in Circuit court yesterday in behalf of Frank Skultety, 22 years old, 10630 Mackinaw avenue, one of those shot in the Memorial day riot near the South Chicago mill of the Republic Steel corporation. Those named as defendants were Police Commissioner Allman, Supervising Captain James Mooney, and Capt. Thomas Kilroy. The bill charges Skultety was struck in the abdomen by a bullet, and was incapacitated for work for the rest of his life.

## *154 Workers Strike When Lone Woman Spurns Union*

Terryville, Conn., June 17.—[Special.]—All the 154 members of the Independent Union of Pieceworkers at the Cooper Oven Thermometer company's plant here went on strike today because Miss Lucy Hare, the only remaining eligible but unaffiliated employé, wouldn't join the organization and her employers would neither discharge her nor reclassify her as an eligible office worker.

## *STEEL MEDIATORS*

Board of three members which was named yesterday by Secretary of Labor Perkins to mediate all steel strikes now in progress.

*(Story in adjoining column.)*

[Acme Photo.]
*CHARLES P. TAFT.*

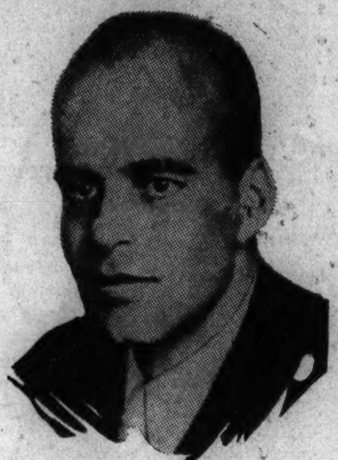

[Acme Photo.]
*LLOYD GARRISON.*

[Acme Photo.]
*EDWARD F. McGRADY.*

## *TRUCKING GETS BACK TO NORMAL IN OMAHA PEACE*

*(Picture on back page.)*

Omaha, Neb., June 17.—[Special.]—Truck shipments were returning to normalcy today after settlement last night of a twelve day driver strike. The union yielded in its demand for closed shop, but gained recognition from operators as the bargaining agency in accordance with the Wagner labor relations act.

Drivers and helpers, both those engaged in local and long distance hauling, will get wage increases, according to terms of an agreement reached before the union struck over the closed shop issue. A fifty-four hour week for drivers is specified.

One transport operator estimated hundreds of thousands of tons of freight were tied up by the strike. Trafic is expected to be normal by Monday.

# U. S. MEDIATORS PICK CLEVELAND FOR STEEL QUIZ

## Owners and C. I. O. Agree to Co-operate.

[Chicago Tribune Press Service.]

Washington, D. C., June 17.—[Special.]—The appointment of a three-man mediation board to bring peace over the wide steel strike front was announced today by Secretary of Labor Frances Perkins after a frantic appeal for aid was lodged with President Roosevelt by Gov. Martin L. Davey of Ohio.

Miss Perkins named as chairman of the board Charles P. Taft, stanch Republican son of the former President and Chief Justice William Howard Taft. The other members are Lloyd K. Garrison, dean of the University of Wisconsin law school, and Edward F. McGrady, assistant secretary of labor, who is returning from a European tour Saturday.

**Cheered by Acceptances.**

In the late afternoon Miss Perkins was jubilant over the pledges of coöperation from representatives of the striking workers and the steel corporation. She conferred with Philip Murray, chairman of the Steel Workers' Organizing committee [subsidiary of John L. Lewis' radical Committee for Industrial Organization], and John S. Brooks, counsel and director of the Republic Steel corporation.

"Our company will coöperate with the new board," Mr. Brooks said after conferring with the secretary. "We will always coöperate. We want to settle this strike as well as any one else. It is costing us a hell of a lot of money. I think that you can say without question we will coöperate."

**Labor's Attitude Is Similar.**

Murray preceded Brooks into Miss Perkins' office. At the end of his conference he said that he had been called in to be notified formally of the creation of the mediation board.

"We will make ourselves susceptible to the wishes of the board," he said. "We will be glad to appear before it and state our case. We will await an invitation to appear. My understanding is that the board will begin to function by Monday.

"Today we informed Miss Perkins of the strike situation. It is in excellent condition and there is a splendid morale. We are going to win."

Miss Perkins said the board would begin work tomorrow in Cleveland, its headquarters, though McGrady will not return from Europe until Saturday.

**See Plenty of Difficulties.**

Although Miss Perkins' jubilance was such as to indicate that the strike was settled except for the routine of mediation, there was no such enthusiasm either at C. I. O. or steel company headquarters.

The appointment of a board authorized to conduct an investigation, hold hearings, make findings of fact and continue as a voluntary arbitrator if the parties to the strike so wish does not approach the issue drawn between industry and labor by C. I. O. strike tactics, according to representatives of the steel company.

C. I. O. officials viewed with suspicion an invitation which carried the indication they may be called upon to yield some ground to bring about harmony. Officials are convinced they must fight to the finish if they are to gain any ground and have no wish to participate in what more aggressive workers might consider surrender.

Both sides looked upon the administration action as following the line of least resistance. To all concerned President Roosevelt took the easiest way out. Gov. Davey asked personal intervention; John J. Lewis, C. I. O. chairman, called upon him to close the mills being operated by loyal workers, and industry had hoped that he might support the right of men to work.

## *WHO STEEL MEDIATORS ARE*

New York, June 17.—[Special.]—The men chosen by President Roosevelt to mediate the steel strike have all been impressed into previous service by him in the settlement of labor disputes.

**Charles P. Taft,** son of the former President and chief justice, is a Cincinnati lawyer and leader in the fight for good government there. After an outstanding career at Yale university, where he played tackle on the 1916 football team and won scholastic honors, he served overseas with the A. E. F., rising from the ranks to a commission.

On his return he practiced law in Cincinnati for several years, was elected district attorney and had his first experience in mediating labor troubles when he was drafted to settle the Toledo automotive strike in 1934. He was one of Governor Landon's advisers last fall and is considered a leader among the more liberal elements of the Republican party.

"The first lien upon the gross earnings of any company is a living wage for its employés," he said once. "The idea of a real and legal partnership between workers and the other elements in the company is, it seems to me, the only alternative to the bitterness of class struggle in our industrial order. For partnership is democracy, and is the only way to social peace in industry."

**Lloyd K. Garrison,** who served as the first chairman of the National Labor Relations board during the summer and early fall of 1934, when serious labor disputes were numerous, is a great-grandson of the abolitionist, William Lloyd Garrison. He spent much time in public service, first as counsel to the bar association in this city in investigations into ambulance chasing and bankruptcies and then in the department of justice under President Hoover.

Lloyd K. Garrison headed the labor relations board when it adopted its majority rule decision in the Houde Engineering company case against the protests of industrial interests. He has a reputation as a liberal on social legislation, and has favored amending the constitution to permit congress to regulate hours and wages.

**Edward F. McGrady,** known as the trouble shooter of the Roosevelt administration in labor matters, was a newspaper pressman and rose through the ranks as a union official before becoming first assistant secretary of labor four years ago.

Condemning company unions, spy systems and the use of tear gas, he said not long ago that old methods of dealing with labor disputes were antiquated and ineffective.

"Either by legislation or by industrial agreements we must put an end to this curse of constant economic warfare," he said. "If it is not done voluntarily for the good of industry, labor and the people and for the safety of the entire nation, it will be done by another method."

## *ABACUS ASSUMES A NEW ROLE; IT GAUGES BEAUTY*

*(Pictures on back page.)*

Venice, Cal., June 17.—[Special.]—A new means of measuring beauty has been devised here. It is the "figurometer" which will be used to select the next "Miss California" at the Venice mardi gras in August.

The "figurometer" is a frame apparatus consisting of a series of movable parallel pointers. The contestant steps up to this panel and assistants adjust the pointers to outline her figure.

Measurements thus obtained are said to be more accurate than any other system yet devised.

## *Hotel Strikers Win Closed Shop in Kansas City, Mo.*

Kansas City, Mo., June 17.—(AP)—A strike of 450 hotel workers ended today when operators of seven hotels signed a contract guaranteeing virtually a closed shop to seven unions, all affiliates of the American Federation of Labor. A 48 hour week for women, a 56 hour week for men, and wage increases up to 25 per cent also were agreed on. Eight hotels, including major ones, have been affected by the strike since May 29.

## *Employes of Name Plate Co. Reject C. I. O. Union*

Employés of the Crowe Name Plate and Manufacturing company, 3701 Ravenswood avenue, rejected organization of a C. I. O. union by a vote of 446 to 372, Martin Keagy, secretary of the company, said last night. The balloting was held under auspices of the National Labor Relations board.

polka-dotted

Two-piece of turfspun, smartest of the new summer weaves! Polka-dotted pique ties the collar of the saucy jacket. There's a patriotic belt of red, white and blue, and the whole charming get-up is beautifully washable. $14.95

Johnson & Harwood

37 N. Wabash Ave. at Washington


*Subscribe for the Tribune*

KOAT-A-KOOL

*cool white summer suits that really hold a press*

$27.50

**50% silk; 50% Eastman yarns*

Eastman Kodak scientists perfected this creamy white silk and acetate fabric. One of our best manufacturers tailored it into these sleek single and double breasted drape and sport back suits. They're marvelously cool, remarkably crush resistant—you're sure to like Koat-A-Kools. 6th fl.

*Koat-A-Kool tuxedo coats $22.50*

Maurice L Rothschild
State at Jackson



A banner value for Father's Day!

$2 and $2.50 TIES $1

SILK FACED CREPES

They're fine, silk faced jacquarded crepes—in a gorgeous array of new summer colors and patterns—all hand tailored—and just in time for Father's Day

MAURICE L ROTHSCHILD

MINNEAPOLIS — State at Jackson CHICAGO — ST. PAUL



5 SPECIALS COMPLETE WITH SIGHT EXAMINATION and CORRECT LENSES $7

You Are Sure of Good Sight —Good Glasses—Low Price

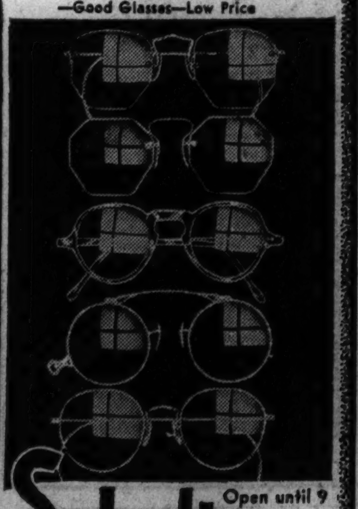

Open until 9

Schulte

17 W. Madison 136 N. State
133 W. Madison 137 S. State



ROAST BEEF is RICHER with LEA & PERRINS SAUCE THE ORIGINAL WORCESTERSHIRE



Chicago Daily Tribune.
THE WORLD'S GREATEST NEWSPAPER

Vol. XCVI. Friday, June 18. No. 145.

Published daily, except Sunday, Tribune Tower, 435 North Michigan-avenue, Chicago, Ill.

The Tribune company, publishers.

MAIL SUBSCRIPTION PRICES.

Mail subscription prices in Ill. [outside of Chicago], Ind., Iowa, Mich., and Wis.: Daily Tribune only, $5.00 per year; with Sunday Tribune, $12.50 per year.

Zones 3 and 4, in states other than Ill., Ind., Iowa, Mich., and Wis.: Daily Tribune only, $7.50 per year; with Sunday Tribune, $15.00 per year.

Zones 5 and 6, inclusive, Canada, Mexico: Daily Tribune only, $12.00 per year; with Sunday Tribune, $19.50 per year.

Foreign: Daily Tribune only, $25.00 per year; with Sunday Tribune, $42.00 per year.

Entered as second class matter May 14, 1903, at the postoffice at Chicago under the act of March 3, 1879.



Store-Wide Clearance!

HUGE REDUCTIONS ON FASHIONS FOR IMMEDIATE WEAR

SECOND FLOOR SALON

**Spring Coats and Suits now 1/2 Price**
Every spring coat and suit in stock, fur-trimmed and untrimmed. Some as low as $18.

**Individual Dresses now $15 to $30**
From our Salon collections, dark and light crepes, prints, jacket frocks. Formerly $35 to $97.50.

**14 Evening Gowns . . . now $25**
All individual models, formerly $59.50 and up

FIRST FLOOR

**Blouses now $1.65 $2.65 $3.65**
Cottons, linens, silks and satins. Many tailored shirt types. Formerly $2.95 to $5.95.

**Dresses and Suits now $13 and $23**
Lightweight wools, knits, silks — some jacket frocks and tailored suits. Formerly to $49.75.

**Separate Sports Jackets now $4 and $9**
Sports and cruise jackets of fine flannels and novelty woolens. Formerly $10.95 to $15.

MILLINERY

**Spring and Summer Hats now $3 $5 $7.50**
Straws, silks, felts with Leschin individuality of styling. Some cartwheel straws to wear with summer prints. Values to $25.

LESCHIN
318 SOUTH MICHIGAN

ALL SALES FINAL



A Grand Idea for Father's Day

ZEPHYR-LIGHT SILK RAIN JACKET

*with zipper front—an amazing new idea by PARIS*

$4.50

1. *Weighs under 4 ounces*
2. *Absolutely waterproof*
3. *Contains no rubber*
4. *Made of finest silk*
5. *Cleans with damp rag*
6. *Grease, stain & moth proof*
7. *Won't get sticky or lumpy*
8. *Won't stretch or shrink*
9. *Folds in tiny wallet*
10. *Small, med., lg., extra lg.*

It's the ideal garment for golf, camping, fishing, vacationing and a thousand other purposes

FOR MAIL ORDERS

Name ............
Street ............
City ............ State ............
Shirt size ............ C.O.D. ☐ Charge ☐ Cash ☐

Maurice L Rothschild
State at Jackson

# C. I. O. CONTRACT CALLED 'WORSE THAN NOTHING'

## Congressman Lists G. M. Strikes to Prove It.

Washington, D. C., June 17.—[Special.]—Repeated strikes in plants of the General Motors corporation in violation of an agreement with the United Automobile Workers of America to end them, were cited by Representative Clare E. Hoffman [R., Mich.] today as proof that "a C. I. O. contract isn't worth the paper it is written on."

Representative Clare E. Hoffman.

"A C. I. O. contract does not prevent the stoppage of production, which is the main reason for the employer signing it." Representative Hoffman said, "and it doesn't guarantee the wage earner his salary, for he may be thrown out of work by these outside agitators at any time.

"The difficulty lies in the fact that the C. I. O. does not legally represent anybody. The workers are not organized on a union basis. They are not accountable to anybody. The so-called leadership which is brought in from the outside and imposed upon the workers cannot control the members.

**Used as Club, He Charges.**

"All the C. I. O. ever wanted a contract for was to put in a closed shop and check-off system of collecting dues. They could use it as a club over the heads of all the workers. A contract with the C. I. O. is worse than nothing."

It has been estimated that more than 40 strikes or worker disputes causing production interruptions have occurred in General Motors plants since Feb. 11 when the corporation and the U. A. W. A., chief C. I. O. affiliate, entered into an agreement that ended 42 days of strikes that had paralyzed the big automobile concern's business and made 135,000 of its men idle.

The union agreed then that pending negotiations "there shall be no strikes called or any other interruptions to or interference with production by the union or its members."

There has been an increasing number of comments recently that the C. I. O. cannot be depended on either by workers or employers to keep its agreements.

Tom M. Girdler, president of the Republic Steel company, in outlining to his employés and the public why his concern is resisting the C. I. O., declared the union's contract gives no job security to employés, among other disadvantages.

"Does the C. I. O. contract preserve industrial peace? It does not," Girdler said. "They have broken numerous contracts. Since various automobile and other manufacturers have signed C. I. O. contracts there have been scores of strikes and hundreds of thousands of men thrown out of work at those plants."

Representative Hoffman backed up his charges today by citing a list of General Motors production interruptions recorded by the press since the Feb. 11 agreement. He said that the list was incomplete, for it includes only a third of the agreement-breaking walkouts by C. I. O. men.

**List of G. M. Stoppages.**

The list of strikes:

**Feb. 19**—St. Louis, Mo.—Chevrolet-Fisher Body plant closed after Chevrolet parts department employés struck, affecting 1,700 men.

**Feb. 26**—Janesville, Wis.—2,700 employés of Fisher Body and Chevrolet thrown out of work by a dispute over a Fisher man wanting to boo nonunion workers.

**March 8**—Flint, Mich.—Walkouts at four Chevrolet plants and Fisher Body No. 1 affected 13,000. Men returned to work next day.

**March 31**—Flint, Mich.—Two walkouts suspended operations in all units of Chevrolet, with 12,000 workers affected.

**April 8**—Oshawa, Ont.—Strike at General Motors of Canada plant affected 3,700. Settled April 23.

**May 5**—St. Louis, Mo.—Sitdown of 3,700 men halted operations at Chevrolet and Fisher Body plants.

**May 12**—Flint, Mich.—Employés at Fisher Body plant No. 2 struck for one day.

**May 13**—Cleveland, O.—7,000 Fisher Body employés staged a two hour sitdown and then walked out.

**May 13**—Saginaw, Mich.—Strike closed the Chevrolet gray iron foundry, 5,500 affected.

**May 13**—Saginaw, Mich.—Stay-in strike threw 1,500 employés of Saginaw Malleable Iron division of General Motors out of work.

**May 22**—Saginaw, Mich.—Strike at Chevrolet parts plant.

**June 4**—Pontiac, Mich.—Threatened sitdown at Fisher Body plant caused its closing, throwing 3,300 out of work.

**June 4**—Pontiac, Mich.—Parts shortage caused by strikes stopped Pontiac Motor company's assembly line and made 1,800 idle.

**June 10**—Saginaw, Mich.—Strike at the Chevrolet gray iron foundry threw 5,500 men out of work. Lack of foundry materials caused closing of the Chevrolet gear and axle plant at Detroit, affecting 8,000; Fisher Body plant at Cleveland, 6,000; Chevrolet units at Flint partly closed, 5,000, and Chevrolet small parts division at Bay City, Mich., 2,000.

**June 11**—Flint, Mich.—13,000 men were idle, virtually all divisions of the Chevrolet company being closed by parts shortages.

**June 11**—Pontiac, Mich.—7,000 were idle from labor disorders that closed the Fisher Body plant.

**June 9**—Detroit, Mich.—Strike at the Ternstedt Manufacturing company made 12,000 idle.

**June 15**—Muncie, Ind.—Chevrolet announced indefinite closing of factory because of lack of materials from steel industry; 1,400 affected.

**June 15**—Buffalo, N. Y.—Strike at Fisher Body plant closed it and Chevrolet assembly plant, affecting 1,500. 700 strikers refused to abandon Fisher plant even after management said strike was settled.

**June 16**—Ionia, Mich.—Strikes elsewhere caused the closing of the Grand Rapids stamping division because of material shortage. About 250 made idle.

**Seek Outlaw "Strike Curb."**

Detroit, Mich., June 17.—(AP)—The general executive board of the United Automobile Workers of America considered disciplinary measures today which would curb a wave of unauthorized "outlaw" strikes.

The board convened in special session at the call of Homer Martin, international president. Its members constitute the union's highest authority between conventions.

Martin said the board would investigate recent Consumers Power company strikes, Wednesday's picketing at Bay City, the Lansing labor "holiday" and an epidemic of unauthorized stoppages that have plagued the General Motors corporation.

## EMPLOYES WALK OUT OF BOARDWALK HOTEL IN ATLANTIC CITY

Atlantic City, N. J., June 17.—[Special.]—About 200 porters, bellhops, painters, garage employés, electricians, engineers, carpenters, upholsterers, and chambermaids, all members of the Building Service Employés' union, local 65, an affiliate of the American Federation of Labor, went on strike at the Hotel Ambassador today.

The hotel, a 600 room structure at Brighton avenue and the Boardwalk, is one of the largest in this resort city. The strikers were picketing entrances both on Brighton avenue and Stenton place, but an old city ordinance prohibits picketing on the Boardwalk.

Spokesmen for the group said that copies of their demands had been presented to William Hamilton, manager, for his consideration. It is understood that the workers are asking an eight hour day, forty-eight hour week, and 25 per cent increase in salary.

## DR. TOWNSEND AND HIS WEEKLY SUED FOR $7,663

Dr. Francis E. Townsend, head of the Townsend National Recovery Plan, Inc., and the Prosperity Publishing company, which he controls, were sued yesterday for $7,663.64 in the Circuit court by the Cuneo Press, Inc. The amount is a bill for printing the Townsend National Weekly.

The suit is the latest incident in a series of troubles that have beset the Townsend pension movement, the national headquarters of which are at 720 North Michigan avenue. On June 5 twelve of Townsend's principal aids resigned. He charged them with trying to seize control of the organization. Subsequently he swore out a warant against one of the leaders, J. W. Brinton, former vice president, charging him with withholding a $16,000 cashier's check set aside for prize winners in a subscription contest.

CHAS. A. STEVENS & CO.
STATE STREET CHICAGO

WAY BACK ON YOUR HEAD!

FELT BRIM WITH OPEN RIBBON CROWN!

Black or navy with white. All white, all black, all navy. Black with black velvet.

MILLINERY........FIFTH FLOOR 8.95

CHAS. A. STEVENS & CO.
STATE STREET CHICAGO

12.95

PASTELS OR WHITE

IN A NEW COOL-FEELING CREPE . . .

NEAT AS A PIN FOR TOWN OR COUNTRY!

Two dresses so artful in their simplicity, you can live in them all day, then wear them to dinner. Left, shiny patent leather flowers and belt. Right, tucks and buttons marching down the front. White, clam shell, powder blue, flesh. 12 to 18.

Other styles up to size 20 ★ Sorry, no phone orders

BEAUTIFUL CLOTHES AT MODERATE PRICES IN OUR STEPHANIE FROCKS..............FOURTH FLOOR

Cutler shoes very very Hollywood

$3.95 AND $4.45

HOLLYWOOD SANDALS

Sandal pumps, Sandal straps, Sandal oxfords, hot from Hollywood's beach clubs and casinos—Just unpacked, in hundreds of last-gasp styles—for this white-mad summer. Extra-quality Gardenia White Suede, linen or kid—Exclusive with Cutler's.

only at CUTLER'S 11 STORES

RECORD BREAKERS

614 yards, 6 inches sped the arrow which gave the world's record for long-distance archery to Curtis L. Hill, crack bowman, of Dayton, Ohio.

Record-holder, too, is Hiram Walker's Gin—U. S. champion best-seller! More people buy Hiram Walker's Gin than any other kind because they find extra enjoyment in its wonderfully smooth flavor—thanks to Controlled Condensation, Hiram Walker's exclusive flavor-control process. Try it in cocktail or Collins, and taste for yourself!

HIRAM WALKER & SONS, Inc., Peoria, Ill.

79c PINT

Hiram Walker's DISTILLED LONDON DRY GIN
DISTILLED FROM GRAIN

Manhattan SHIRTS

give one to Dad—and pick it from the nation's largest selection

The white shirt that we illustrate has a narrower inner band—the collar sets lower on the neck—that makes it cooler and more comfortable on hot days. Like all Manhattans it's masterfully tailored—a great feature in the world's largest selection

$2.50

Other Manhattan shirts $2 to $7.50; also a huge stock of Manhattan pajamas $2 to $15

MAURICE L ROTHSCHILD
MINNEAPOLIS State at Jackson CHICAGO ST. PAUL

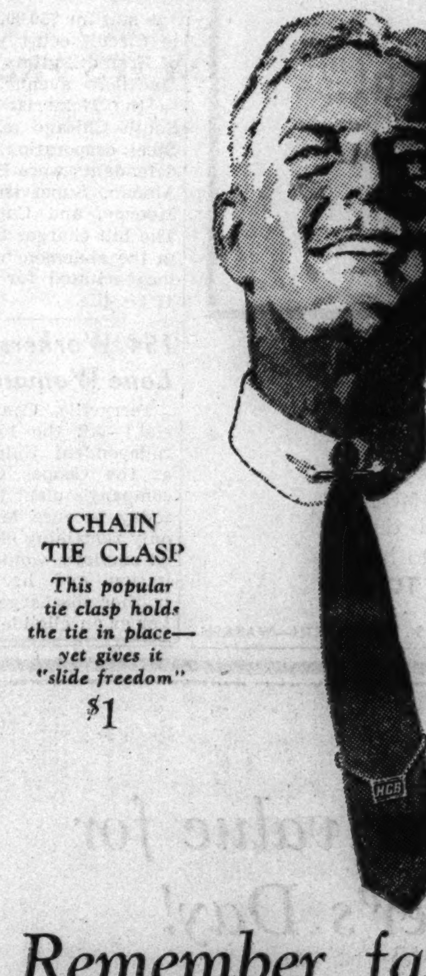

CHAIN TIE CLASP
This popular tie clasp holds the tie in place—yet gives it "slide freedom"
$1

COLLAR HOLDER
An exceptionally fine collar bar in a simple, modern design
$1

Remember father with PERSONALIZED JEWELRY BY SWANK

You'll want to give Dad a gift of lasting beauty—make it Swank, three-initial personalized jewelry. Give him one beautiful piece—or two or three matching pieces—something he'll wear for years to come—and give you a vote of thanks each time he wears them

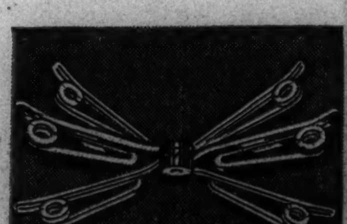

The famous Swank Rotator collar pin—can be set at any angle
$1

Smart hand hammered buckle with machine center—three initials
$1

MAURICE L ROTHSCHILD
MINNEAPOLIS State at Jackson CHICAGO ST. PAUL

MANDEL'S MEN'S . . . . SHOPS

SOLD OUT THREE TIMES! 3,000 PAIRS MORE!

Men's Woven-Thru Wash Slacks

$1.99

WITH TALON FASTENER FLY!

SELF BELT TO MATCH! EVERY PAIR SANFORIZED!

Better wash slacks with the added neat appearance and convenience of Talon slide closing! Perfectly tailored, some with pleats. Matching belts. Gray or brown fabrics that stand up under repeated laundering! Sizes 29-44. (Regular button front also.)

Special! Better Polo Shirts

CELANESE AND SHIRTING FABRICS—$1 TO $1.45 VALUES!

88c Including fine broadcloths, madrases and oxford cloths, in Gaucho, Windsor and talon fastened styles. Small, medium, large sizes.

MAIL ORDER OR PHONE STATE 1500. MANDEL'S MEN'S SHOPS, SECOND, WABASH



Fannie May's for vacationers

Be sure to take along a box of Fannie May's when you're vacation bound. Whether your days will be crowded with activity or spent in blissful lassitude, you'll find these wonderfully *fresh* candies will add happiness to carefree hours. Why not add Fannie May's to your list right now?

FOR GOODNESS SAKE

Fannie May Home made Candies

Colonial Assortment 50c lb. 65c lb Your own selection, 2 lbs. for $1.10

Fannie May Candy Shops all over Chicago and in Peoria, Decatur, Danville, Rockford, Bloomington, Springfield, Waukegan, Joliet, Milwaukee, Beloit, Madison, Fond du Lac, Racine, Green Bay, Janesville, Indianapolis, Elkhart, Muncie, Michigan City, Gary, Davenport and Cedar Rapids.

ADVERTISE IN THE CHICAGO TRIBUNE


# LAGGING BILLS GO TO GUILLOTINE IN STATE ASSEMBLY

## House Whacks Off 343; Senate Kills 20.

BY PERCY WOOD.

[Chicago Tribune Press Service.]

Springfield, Ill., June 17.—[Special.]—Bills least likely to pass the legislature before adjournment on June 30 began their trip to the chopping block today, the house setting the pace by killing 343 house measures still in committee. At this late date they had little chance of winning final approval.

The senate followed by consigning about 20 measures to the guillotine. Next week each chamber will begin striking their own bills from the calendars, those on first reading, then on second, so that on the morning of June 30, all that remain will be house bills on third reading in the senate and senate bills on third reading in the house.

**Eight Working Days Left.**

Only eight working days remain of the session. Both houses will convene Monday and work through Friday. They will adjourn over the week-end and return the following Monday, to wind up sometime during the morning of July 1. The expedient of setting back the clock as it moves toward midnight, June 30, may be resorted to, as it has at past sessions.

The slaughter of house bills was on motion of Representative Edward Skarda [D., Chicago]. Its passage means 343 measures pending in about twenty-five committees will have no further consideration and will die with this session. The judiciary committee had the largest number of stricken measures, 84.

**Appropriation Bills Passed.**

Before adjourning for the week the house passed a dozen departmental appropriation bills and sent them along to the senate.

Adopted were the agreed amendments to the unemployment insurance bill which were worked out jointly yesterday by labor officials and spokesmen for the employers. The measure now includes a state pool system, preferred by labor, and a merit rating for employers under which their payments to the pool will be reduced if the reserve in their accounts exceeds by 7½ per cent the amount of unemployment compensation paid to their former employés.

Just before it adjourned the house unanimously adopted a joint resolution introduced by Representative Edward P. O'Grady [D., Chicago] indorsing the request of Mayor Kelly of Chicago for federal funds to assist in constructing a subway in Chicago.

# *CRIME BOARD STEALS A MARCH ON ITS PRESIDENT*

In the absence from the city of Frank J. Loesch, president of the Chicago crime commission, the directors of the commission held a meeting yesterday and adopted a resolution in opposition to Mr. Loesch's sponsorship of the parole reform bill which would give to trial judges the power to fix minimum and maximum sentences for criminals.

Mr. Loesch is on a vacation in Cooperstown, N. Y., and in his absence one of the vice presidents, Gerhardt F. Meyne, called the meeting as acting president.

The directors then voted to ask Gov. Horner to veto the Ward-Schnackenberg bill, which was recommended by a committee of which Mr. Loesch was the chairman. Mr. Meyne has been active with another group interested in passing another parole reform bill sponsored by Judge Harry M. Fisher of the circuit court.

*Abandons Children*

[TRIBUNE Photo.]

*THERESA BOATWRIGHT.*

A baby's footprints last night enabled investigators for St. Vincent's orphanage to arrest a young mother who abandoned her two little boys in the bus station at 1157 South Wabash avenue on Tuesday.

The boys, one 3 years old and the other 17 months, were taken to St. Vincent's Tuesday evening. Miss Bernardine Healy, chief investigator, said she had seen the elder boy before. Since footprints are taken on all children accepted at the orphanage, she compared his prints with the records, and found that he had been brought to the institution for medical care when less than a year old.

His mother was identified from this record as Theresa Boatwright Edwards, 20 years old, who now calls herself Miss Theresa Boatwright. Miss Healy and her brother, Sergt. Edward R. Healy of the Hudson avenue station, found her living at 619 Belden avenue. She admitted that the boys, Lawrence, the elder, and Jimmie, are her children, and said she abandoned them in the hope that they would find good homes. She said she is unmarried, but police believe she is married and is shielding her husband.

**FATHER OF THREE KILLED.**

Kalamazoo, Mich., June 17.—[Special.]—Clarence Hutchinson, 34 years old, a molder for the Kalamazoo Stove and Furnace company, died last night. He was struck yesterday by a Michigan Central passenger train. He leaves a wife and three children.

# *DEDICATE MORE LINCOLN HOME TOWN BUILDINGS*

*(Picture on back page.)*

New Salem, Ill., June 17.—[Special.]—Three more buildings in the recreated home town of Abraham Lincoln, the only memorial of its kind in the United States, were dedicated here today by ceremonies that turned time back 100 years.

Sixteen of the original twenty-five buildings in the pioneer village where Lincoln was raised have been reproduced in New Salem park. Nearly $450,000 has been spent in this memorial, which will restore an entire town to perpetuate the memory and good deeds of just one man.

The civil war President's courtship of Ann Rutledge was relived in the ceremonies centering about one of the new buildings, the Rutledge tavern. The other structures restored were the cabins of Isaac Guliher and the Trent brothers, New Salem merchants of Lincoln's time.

At the ceremony at the tavern where Lincoln met his sweetheart, a descendant of the famous Ann, pretty Ann Rutledge, 18 years old, of Ottumwa, Ia., was presented to E. S. Mitchell, tall, gaunt oil dealer of Petersburg, Ill., who represented Lincoln.

The tavern built by James Rutledge more than a century ago not only has been completely restored inside, but has been furnished with original articles owned by Rutledge descendants.

**Celebrates Bunker Hill Day.**

Boston, Mass., June 17.—(AP)—With snapping firecrackers, parades, and flying flags, the Charlestown section of Boston celebrated today a holiday entirely its own — Bunker Hill day, 162d anniversary of the hard fought revolutionary battle.


Remember 'DAD' ON FATHER'S DAY

FINE CIGARS

Every well-known brand of fine domestic and imported cigars. Packed in boxes of 25 and 50. Box of 25, $1.15 to $7.50.

Give Him a GOOD Pipe from Chicago's largest selection of Sasieni, Dunhill, G.B.D., Douglas, Frank Medico, Kaywoodie, Meerschaum, etc. $1 to $15

Phone and Mail orders. Delivery Free

The Pipe House of ... EST. 1898

Iwan Ries & Co. 71 W. MONROE ST.



THE STORE FOR MEN

WE INTRODUCED THE BRACER

*Now* we introduce the BRACER ROYAL

*Made for Summer Wear*

First to present the comfortable, abdominal-restraining lastex Bracer to the men of the country, we now introduce a new lightweight, summer model of porous, mesh weave lastex. If you're one of the thousands of Bracer fans who enjoy a snug, trim appearance and a snug, comfortable feeling you're already making a mental note to stop in for several new Bracer Royals. No snaps, or rough edges to chafe or bind. Give waist measure in inches when ordering by mail . . . . . . $3

Made by Bauer & Black

Underwear—First Floor

*Also Evanston*

THE STORE FOR MEN MARSHALL FIELD & COMPANY

*For convenience in ordering by mail:*

STORE FOR MEN, MARSHALL FIELD & COMPANY 121 North State Street, Chicago, Ill.

*Name* ..........

*Address* ..........

*Quantity* .......... *Size* ..........

*Charge* .......... *C.O.D.* .......... *Cash* ..........

*To the price of merchandise delivered in Illinois, approximately 3% will be added due to the state retailers occupation tax. Postage extra.*



O-G WHITE SHOES for MEN

*Presenting the O-G INDIAN . . . a New Model for Summer . . . in Rich Brown and White Combination!*

$5.00

The same model with spiked soles at $6.50

Sizes 5 to 14 AA to D

O-G STORES for MEN:
205 STATE ST., South
88 MADISON ST., West
4616 SHERIDAN ROAD
3300 LAWRENCE AVE.
6348 HALSTED ST., South
835 SIXTY-THIRD ST., East
4040 MADISON ST., West
2748 MILWAUKEE AVE.
1265 MILWAUKEE AVE.
3226 ROOSEVELT ROAD

O-G STORES FOR MEN OPEN SATURDAY NIGHT

MAIL ORDERS PROMPTLY FILLED

*Other O-G Summer Shoes in a wide variety of patterns and color combinations*

*Enjoy the Convenience of an O-G Charge Account*

O'CONNOR & GOLDBERG



QUALITY, VALUE, SATISFACTION—LIBERAL CREDIT AND CHARGE ACCOMMODATIONS

YOUR SIZE

*in the style and color you want*

To spare yourself a harried, hurried hunt for your size—to eliminate the annoyance of not finding the size, the style or color you want—to do all these things you need do only one thing—come to the most comprehensive Palm Beach stock we have ever carried—come to Maurice L Rothschild. We assure you that no matter what your *weight, build or proportion* we have YOUR SIZE in the *style and color you want*—and you'll be expertly fitted—alterations free

PALM BEACH SUITS

*Whites, grays, browns, blues, oxfords—stripes, plaids—chesty drapes, sport or plain backs—double or single breasteds*

$16.75

GUARANTEED TO BE THE LOWEST PRICE OF THE YEAR

*Palm Beach tuxedos in white, gray or tan with black trousers—coat $12.50—trousers $6*

*Entire 6th floor specializes in lightweight suits*

MAURICE L ROTHSCHILD

State at Jackson

Sunday, June 20, is

FATHER'S DAY

Dad's got a sweet tooth, too

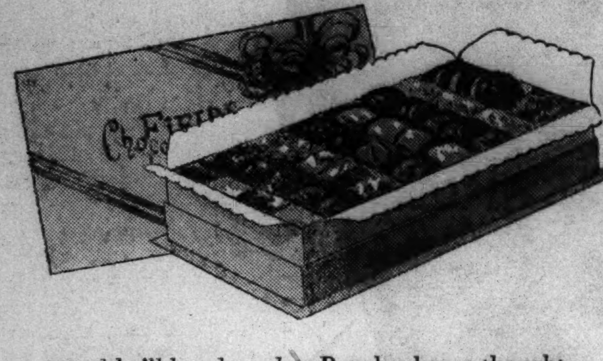

. . . and he'll be pleased as Punch when a thoughtful son or daughter remembers his fondness for Marshall Field candies. We'll gladly fill your phone orders for Father's Day candy.

*Sketched:* Assorted Chocolates, featuring Almond Dips, Setays, Bon Bons, Chocolate Mints, Caramels and many others. 2 pounds, $1.35.

*Third Floor, North, State*
*Also Evanston and Oak Park*

Say "Bon Voyage," the sweet way with candies from Field's. Gift boxes will be packed to order. $1.35, $2, $3.50.

MARSHALL FIELD & COMPANY



MARSHALL FIELD & COMPANY

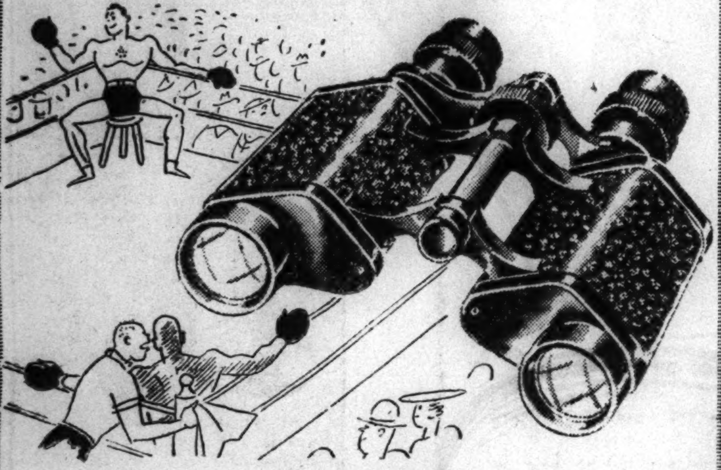

Just in time for the Braddock-Louis fight

MARCEAU BINOCULARS

Specially priced $22.50 (8x26)

You'll want to see every move that's made at the fights . . . to enjoy every moment to the fullest. And you'll need a good pair of binoculars or field glasses to get the real details that tell the story. Our collection brings you a big variety of fine quality glasses to choose from . . . including Marceau, Zeiss, Bausch-and-Lomb and Hensholdt. So make your selection now . . . and be ready, Tuesday night.

MARCEAU GLASSES ARE ONLY AT FIELD'S

Marceau Field Glass.......................$10
Marceau Binocular, light weight. 6x30....$38
Marceau Binocular, light weight. 8x30....$40
Marceau Binocular, 8x26. Specially priced $22.50

Optical Department
*First Floor, North, Wabash*



APPLICATION FOR TRIBUNE ACCIDENT INSURANCE POLICY

AND SUBSCRIPTION TO THE DAILY TRIBUNE

NOTE: For the sum of 25c (preliminary term fee) plus 10c a month in advance thereafter, the Chicago Tribune makes available to its Home Delivery Subscribers and members of their families who reside in the same household, a $7,500 Travel Accident Insurance Policy. Insurance coverage eventually increases to $11,250 on continuous renewal. Issued by Federal Life Insurance Co., Chicago. NO MEDICAL EXAMINATION. One policy to a person. Issued only to applicants over 10 and under 70 years of age.

Mail this Coupon to the Chicago Tribune. SEND NO MONEY. Accredited representative will call and collect 25c. Official Carrier will collect monthy thereafter for Insurance and Subscription. Insurance will lapse if subscription is stopped!

☐ *I hereby order the Daily Tribune delivered to my home by Carrier, six days a week starting immediately, for which I agree to pay the regular rate.*

☐ *I am a Home Delivery subscriber and agree to continue.*

Do you apply for this $7,500 Travel Accident Policy?..........
(PLEASE PRINT)

Your Name?..........
First Name    Middle Name    Last Name

Address?..........Apt.?..........
Number    Street

..........Phone?..........
City    State

Your Age?........ Date of Birth?..........
Month    Day    Year

Are You Blind or Deaf?..........Are You Crippled?..........

Name of Person to Whom Insurance Is to Be Paid in Case of Your Death? (Beneficiary)

..........Relationship ..........
First Name    Middle Name    Last Name

Applicant's Signature?..........
Sign in Own Handwriting

NOTICE: Orders for Home Delivery of the Tribune are acceptable only from persons residing where such service is maintained and are subject to rejection by the Tribune. All applications for insurance are subject to rejection by the Federal Life Insurance Co. Insurance does not become effective until noon the date policy is issued.

Form A2735-2-37


# FRANCO'S REBELS IMPOSE FASCISM ON TANGIER ZONE

## Neutrals Submit in Fear of Reprisals.

BY SAM BREWER.
[Chicago Tribune Press Service.]

TANGIER, INTERNATIONAL ZONE, MOROCCO, June 17.—Tiny Tangier is the latest Fascist area. The little international zone on Africa's northwesternmost tip, almost opposite Gibraltar, has become almost as Fascist as Gen. Francisco Franco's Spanish Morocco which borders it entirely on the land side.

Gangster methods have been used by the Fascists to eliminate all active opponents. Eleven men have been kidnaped from the international zone since the Spanish civil war began last July 18. Only one has come back alive. Others are dead or held prisoners. One is known to be seriously wounded.

Though international in composition, the government of Tangier is friendly to the Spanish Fascists. Nothing effective has been done in any kidnaping cases.

**Fear Fascist Reprisals.**

The facts of the kidnapings are common knowledge in Tangier and both Reds and Fascists talk freely about them, but any one siding with the Spanish government, whether communist or simply republican, is in constant fear of reprisals.

The Tangier Gazette, the local English weekly, has launched a single handed crusade to stop the kidnapings. The editor admits knowing, like every one else, what has happened, but says the police must be forced to admit the facts and prevent similar cases in the future.

Explaining the state of affairs in Tangier, European residents say the French, English and Belgian members of the international administration and the courts yield to the insistent pressure of the Italians and Spanish Fascist zone officials with whom, for the most part, they sympathize.

**Courts Lean to Franco.**

The legal director of the committee of control is an Italian Fascist. So is one of the judges. The two Spanish judges are Fascists.

Fascist uniforms are worn in parades, in violation of the law of Tangier. When Fascists stoned the local Spanish club, Casa de España, and smashed all the windows, the proprietor was fined. He was found guilty of inciting violence by displaying republican posters.

One of the more trivial points that still annoys Spanish loyalists and some more neutral residents is that a Spaniard was sent to jail for five days for closing his fist while taking oath as a witness in court. He explained that an open hand would look like the Fascist salute. The Italian judge sentenced him for contempt of court.

### PLANES BOMB SHIP

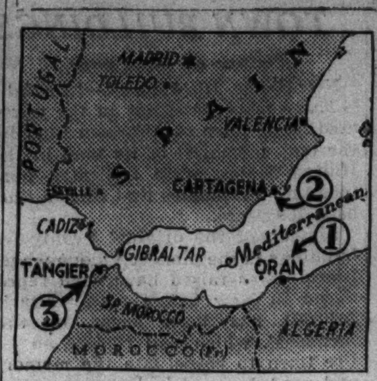


Numbers on map indicate points where (1) Spanish planes bombed and machine gunned Italian ship; (2) blast on Spanish warship killed 18 and wounded 100 sailors; (3) Fascists have gained grip on International Zone, Morocco.

## He Has Two Wives; Sues to Divorce First One

Finis Bennet, 32 years old, 5728 West 64th place, filed suit in the Superior court yesterday to divorce his first wife, Jean, 5805 South Tripp avenue, on grounds of desertion. The suit states that Bennet married a second wife, Paulina, believing his first wife had obtained a divorce. Recently he learned of his bigamous marriage and that his first wife also had remarried.

## Rob Hotel Coffee Shop; 20 Guests Are Unaware

Two men stole $150 last night in a holdup in the St. Clair hotel coffee shop at 162 East Ohio street while 20 guests in the adjoining lobby stood about unaware of the crime. One of the pair was armed. He threatened Miss Evelyn Schneider, 24 years old, 837½ Cornelia avenue, the waitress, while his companion went behind the counter and took the receipts.

## French Catholics Ask Pope to Halt Franco Massacre

PARIS, June 17.—(AP)—A group of prominent French Roman Catholics tonight sent a telegram to the Vatican asking the pope to intervene with Gen. Francisco Franco, the Spanish rebel commander, to "halt the massacre of women, children, and Catholic priests in the Basque country."

# SPANISH FLYERS HURL 30 BOMBS AT ITALIAN SHIP

## Blast on Loyalist Vessel Kills 18 Sailors.

[Chicago Tribune Press Service.]

GIBRALTAR, June 17.—The 5,181 ton Italian steamer Madda arrived today from Port Sudan with a cargo of cottonseed for Glasgow, and Capt. Simone reported that when off Oran, Algeria, the ship was attacked by two Spanish government planes.

Capt. Simone said the planes came from Cape Palos, near Cartagena, loyalist naval base in southern Spain, and dropped thirty bombs near the Madda. He added that the planes later swooped down to less than 1,000 feet, machine gunning the vessel. Concussions from the bombs damaged the ship, but miraculously there were no casualties.

The fore peak and the No. 1 hold were leaking. Pumps were working when the vessel arrived here. More than 100 marks of machine gun bullets could be seen on the deck and bridge.

**Blast Kills 18 on Warship.**

VALENCIA, Spain, June 17.—(AP)—The ministry of defense announced tonight that 18 sailors were killed and more than 100 wounded by an internal explosion aboard the Spanish government's battleship Jaime I. in dry dock at Cartagena. The cause of the explosion has not been determined.

The explosion occurred while the 16,140 ton battleship was undergoing repairs. It started a fire which caused considerable destruction. The ship was built in 1914.

The crews and medical personnel of other government warships in the harbor went to the assistance of the Jaime I. Reports said loss of life would have been greater but for their quick rescue work. The vessel usually carries 854 officers and men.

**Takes Pictures of Jaime I.**

The defense ministry asserted that the authorities at Cartagena were in possession of photographs of the Jaime I., taken by an officer of the international nonintervention control at the moment of the explosion.

This officer was said to have been aboard a foreign vessel anchored near the Jaime I. His nationality was not disclosed. He also was said to have taken pictures of other units of the government navy in Cartagena harbor.

Twice in the last two months the Jaime I. had figured in the naval war around Spain's coasts. She was bombed by rebel planes in Almeria harbor last month and there were some casualties among her crew. In April she was forced aground off the southern coast of Spain by the rebels' cruiser Canarias.

# REVEALS NAZI WARSHIP WAS ORDERED TO FIRE ON SPANISH PLANES

[Chicago Tribune Press Service.]

BERLIN, June 17.—Germany today paid its last tribute to 31 sailors killed and fatally wounded May 29, when Spanish planes bombed the German battleship Deutschland in the harbor at Ibiza, Balearic Islands.

Reichsfuehrer Adolf Hitler, War Minister Marshal Werner Von Blomberg, and Chief of Navy Gen. Admiral Dr. Erich H. A. Raeder attended the state funeral at Wilhelmshaven naval cemetery. In his funeral oration Admiral Raeder said that in accordance with instructions to repel threatening forces an order had been given to prepare to fire at the approaching planes, but before this could be done bombs fell on the Deutschland and their smoke prevented the warship's gunners from firing.

Meanwhile the cruisers Nuremberg and Karlsruhe and three destroyers, the Greif, Kondor, and Moewe, under the command of Vice Admiral Boehm, steamed off to Spanish waters to replace the vessels there.

The certificate above, differently numbered, appears each day except Sunday. 12 Mark Twain Certificates, each differently numbered, qualify the holder to receive a set of two volumes of "The Complete Works of Mark Twain" (in twenty-four volumes) in accordance with the terms of the Chicago Tribune's Good-Will offer.


STYLE BEGINS AT PALMER

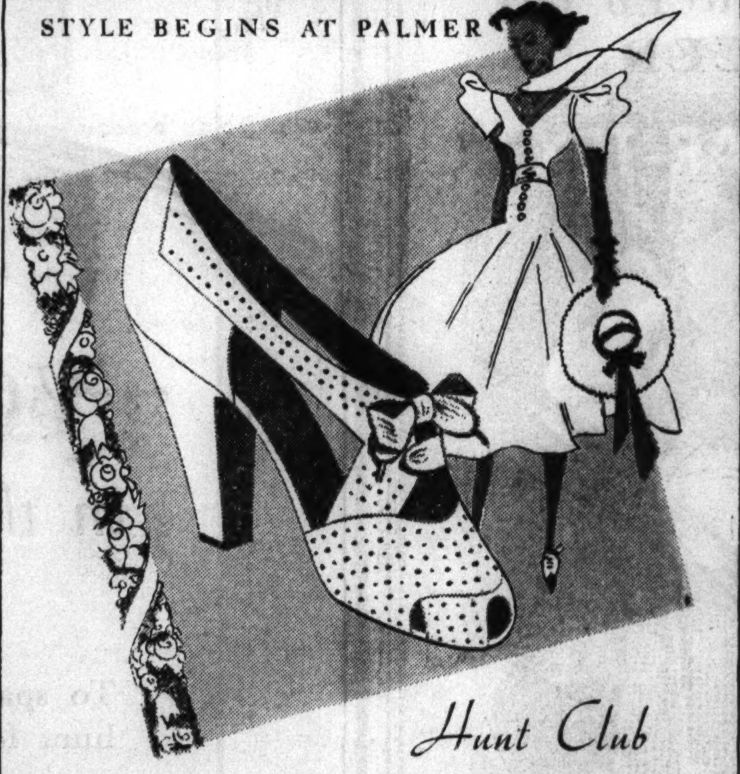

*Hunt Club*

PERFECTION FOR SUMMER PLANS, FROM PICNIC TO PENTHOUSE—WITH DEFT DETAILS, IN THE PALMER MANNER. DONE IN RIVIERA WHITE WASHABLE PIGSKIN.

$4.98
OTHER STYLES $5.98

Palmer
BOOT SHOP
PALMER HOUSE · CHICAGO


PROBLEMS MADE EASY

STOP & SHOP
A STEP WEST OF STATE — 16 WASHINGTON STREET
TEBBETTS and GARLAND COMPANY

Sunday Is Father's Day!
*Remember Dad with a bottle of fine liquor.*

Armour's Star Jubilee Hams lb. 39c

*Mellow cooked—ready to eat. So tender and delicious. Take off the wrapper, slice and serve.*

Have on hand for picnic or home celebrations. Men folks will want a thick slice of it browned for Sunday breakfast. Guests rave over its tenderness. No cooking shrinkage. Economical. Takes only 11 to 12 minutes to pound to heat if you want to serve it hot. Whole or half.

*White Bear Farm Freshly Dressed*
Ducks or Fricassee Hens.. lb. 29c
Choose your favorite for Sunday dinner. Average 4½ to 5½ lbs. each.

*Imported Polish*
Picnic Hams
*Usually $1.19 Can*
Tender, cooked—ready to serve. Average 2 lbs. each. *Can*.. $1

*One of our 105 kinds of cheese!*
Snappy Old Mt. Cheese
Sharp, snappy aged cheese. Melts in a jiffy—does not string. A boon for au gratin dishes, toasted sandwiches .......... lb. 37c

*Sold Only at Stop & Shop*
Kolan Coffee... 4 lbs. 95c
Roaster fresh—our largest selling blend. Pound 25c.

*Fresh From Stop & Shop Roasters Hourly!*
Mixed Salted Nuts....... lb. 49c
Almonds, pecans, cashews, brazils and filberts. No peanuts.

Gins for Cocktails

Booth's Famous High & Dry Gin
Made from a formula famous for generations..........*fifth* $1.15

*Only Here Can You Buy*
Tiffin Royale Gin
Distilled dry gin. 90 proof—fully matured.......*fifth* 98c
Case of 12 for $11.25

Otard 3-Star French Cognac
Direct from the cognac region of France. Exquisite bouquet. Delicate flavor..*fifth* $2.79

*Stop & Shop's Own*
Red Knight
*8 year old*
Bourbon

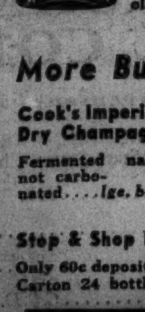

*pint* $1.25
*quart* $2.45
Stop & Shop's choice of finest straight 8 year old bourbon.

*"Round the World" Famous*
King's Ransom Scotch

*fifth bottle* $4.09
3 *fifths for* $12
Save $4.08 on case of 12 for ...... $45.00

Scots Regal Scotch
Special Reserve. 8 years old. Sold here only.......*fifth* $2.09

King's Reserve Scotch
Genuine imported Scotch. 10 years old.........*fifth* $2.89
Case of 12 fifths......$33.50

Old Sunnybrook
Straight Kentucky Bourbon
*pint bottle* $1.79 *quart bottle* $3.49
3 years and 2 months old

*Harvey's Gold Cap*
Port or Sherry Wine
Imported favorites...*fifth* $1.39 3 *fifth bottles* $4.00

*More Buys In Liquor This Week-end!*

Cook's Imperial Extra Dry Champagne—
Fermented naturally—not carbonated....*lge. bot.* $1.98

Barton & Guestier Sparkling Burgundy
26-oz. *bottle*.....$2.49
*Case of 12 bottles*.... $29.00

Wray & Nephew's Jamaica Rum
Green Label Rum. 3 years old. *fifth* $2.79

Stop & Shop Beer
Only 60c deposit. Carton 24 bottles $1.79

Stop & Shop California Wines
Sherry, Port, Tokay, Muscatel, Malaga, Madeira, or Angelica ....*fifth* 85c *case of 12 bottles,* $9.75

When It's from Stop & Shop, It's Genuine!

For delivery telephone Randolph 8500



THE STORE FOR MEN
MARSHALL FIELD & COMPANY
"The Store for Father's Day Gifts"

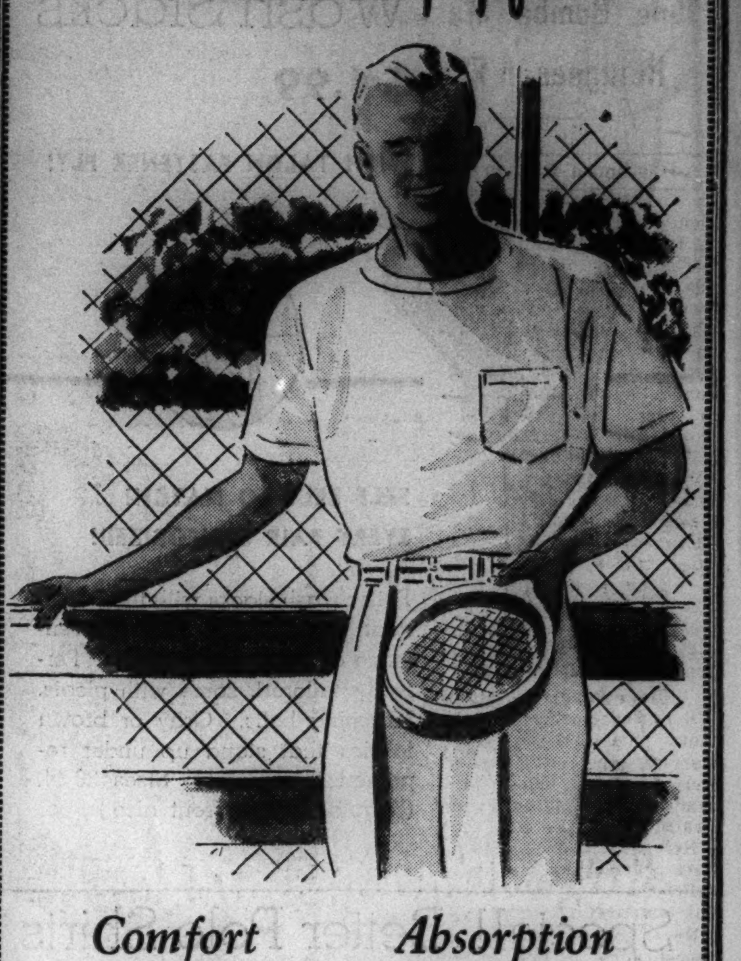

*Comfort Absorption*
*Lightness of Weight*

The Duo-Fold
TENNIS SHIRT

*Crew Neck* $2.50
*Polo Collar with bib* $3

In our opinion one of the best fabrics ever developed for tennis. Knitted of two layers, one of pure cotton inside next to your skin; the other of wool and cotton away from your skin. It's light in weight, absorbent, and th wool content means that the wind can't give you a chill when you're perspiring after a hard set. $2.50

The Sportsman's Floor, The Fifth

Remember
Next Sunday is Father's Day

It is amazing that a whiskey priced so sensibly as Glenmore can be offered at full 100 proof strength. Most whiskies in this price class are from 7 to 10 per cent lower in proof.

Glenmore's
Glenmore
KENTUCKY STRAIGHT BOURBON WHISKEY

# BILBAO TOTTERS UNDER SHELLING; OFFICIALS FLEE

## Plane Bombs Massacre Refugees in Flight.

[Continued from first page.]

clouds were rising from Portugalete, on the opposite bank.

Tightening of the Nervion blockade, rebels said, prevented five ships from leaving the estuary.

French, English and Spanish vessels continued to bring refugees to the French ports of St. Jean de Luz, Bayonne, Pauillac, and La Pallice. Most of them were terrified children, women and the aged.

Four hundred and fifty persons who had not eaten for two days were landed at La Pallice by the English steamer Alice Mary, which proceeded to Santander hoping to unload a cargo of coal which she was unable to discharge at Bilbao.

A Spanish government destroyer took 200 refugees to Pauillac, including thirty deserters, who were held aboard ship.

**Huge Population Starving.**

Refugees fleeing Bilbao declared more than 500,000 civilians were starving there because food supplies were no longer being issued. Thousands from outlying towns had swarmed into the city.

Refugees added that extremists have started sacking houses in the belief that rebel occupation now was but a matter of hours.

Rebel sources asserted Gen. Francisco Franco, in personal command of the invading forces, had almost completely encircled the city's suburbs. On the south they cut the road along the Nervion, which leads to the Orduna front. They crossed the river and stormed the higher hills on the western bank, taking the highest hill, Mount Orrencan, and pressing on toward the Santander road.

The rebels occupied the air field outside the city after an artillery attack which tore big holes in the ground and drove off the Basque defenders.

Along the main road into Bilbao from the southeast, the rebels progressed half way [2½ miles] from Galdacano to Bilbao, reaching the town of Dos Caminos. The ammunition works and Firestone factory at Galdacano—a town of 10,000—were found wrecked.

**Premier Addresses Diplomats.**

[Chicago Tribune Press Service.]

VALENCIA, Spain, June 17.—Dr. Juan Negrin, premier of Spain, today addressed a gathering of Spanish diplomats who were called home from foreign capitals for an exchange of views with the government. Apparently the premier defined the general line of the government's foreign policy.

The chief topic of discussion was the new nonintervention control accord which the British chargé d'affaires handed the government yesterday.

**HELD FOR MOLESTING CHILDREN.**

Roy Kile, 47 years, old, 445 Garfield avenue, a carpenter, was arrested yesterday on the complaint of a mother in the Sheffield avenue district that he molested her daughter, two other girls, and a boy.

# POLICE WILL ESCORT SNITE JR. ON ARRIVAL TUESDAY IN IRON LUNG

A police escort will meet the special train bringing Frederick B. Snite Jr. to Chicago at 8:30 a. m. Tuesday, completing his trip in an iron lung from Peiping, China. This precaution will insure the Chicago youth a quick and comfortable journey to Billings hospital, Capt. John Prendergast, chief of the uniformed police, said yesterday.

Mr. Snite, who is the son of the president of the Local Loan company, was stricken with infantile paralysis in China fifteen months ago and since then has been kept alive by the iron lung. Yesterday a radio message from the S. S. President Coolidge, which is bringing Snite to San Francisco, said that the youth spent a bad day because of the rough sea.

## *Reports Being Kidnaped by Couple; Robbed of Car*

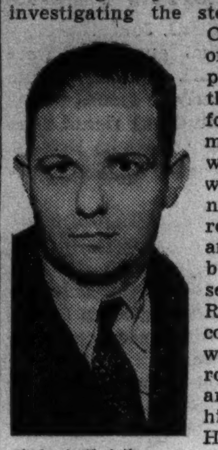

Herbert Christiansen.

Kensington police yesterday were investigating the story of Herbert Christiansen, 28, of 31 East 110th place, a plumber, that he was forced to drive a man and a woman to Ottawa Wednesday night, where they robbed him of $5 and his automobile. Christiansen told Sergt. Ray Smith the couple bound him with wire from a roadside fence and then threw him into a ditch. He said he managed to hobble to a nearby farm and report his kidnaping. Christiansen said he was sitting in his car parked at 110th and Michigan avenue when the couple kidnaped him.

## *REFUSE TO INDICT CHICAGO MAN IN FILM PARTY CASE*

Los Angeles, Cal., June 17.—(AP)—The county grand jury declined today to indict David Ross, Chicago film salesman, accused by Patricia Douglas, film extra girl, of beating and attacking her at a screen salesman's party the night of May 5.

Ross denied the charge. He told the grand jury he met Miss Douglas at the party, held on a ranch near Hollywood, and danced with her and other film extras.

Other witnesses gave contradictory versions of the party. One described it as "wild." Another said "no one really got tough."

Miss Douglas' version was that after she had been induced to take a drink she went outside to recover from the effects, was followed, beaten and attacked.

## *NOT GUILTY PLEA ENTERED TO MAIL THREAT CHARGE*

Frank R. Thomas, 37 years old, 325 South Prospect avenue, Park Ridge, an insurance underwriter, yesterday pleaded not guilty before Judge Philip L. Sullivan in United States District court to charges of sending a threatening letter to R. G. Lamberson, 640 North Oak Park avenue, Oak Park, a publisher, demanding $2,000.

On Dec. 14 Thomas was acquitted of a charge of sending of a threatening letter to H. R. Kendall of Evanston, an insurance company official. Federal agents arrested Thomas on Sept. 18, 1936, after his son, Billy, 12 years old, had picked up a dummy package in Park Ridge.

**KILLED BY MOTOR FUMES.**

William Groskort, 54 years old, 339 West 65th street, a tinsmith, was asphyxiated by motor fumes yesterday while repairing his car in a garage at 6448 St. Lawrence avenue.


HANAN

TOUCHSTONE
*Sport Oxfords*
a "smart" buy at
8.75

Men who demand comfort and style will appreciate the luxurious "feel" of unmistakable quality when they slip on a pair of these good-looking sport oxfords. Fine quality white buck and white buck trimmed with black or brown calf. The best shoes money can buy at . . . . . . . . 8.75

HANAN & SON
1 N. Wabash

"DAD'S DAY," JUNE 20

Daddy is a grand old guy

P.S.
Sunday is his "special" day. Don't forget it!

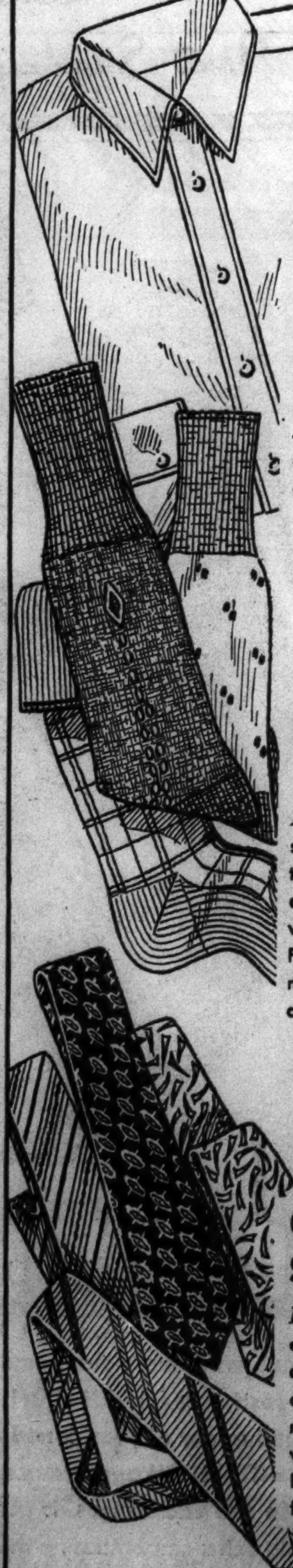

**Give him Style Manor Shirts**

*The custom-quality kind!* Lustrous broadcloths with collars that'll never bulge or bind. Woven madras headlining British stripes and clip figures. Launder like fine linen handkerchiefs—and are guaranteed for a year against fading or shrinking. $1.95

**Give him Phoenix Socks**

*Koolies and regulars!* Koolies are summer specials, with woven-in Lastex tops to hold them snug above the ankles. Regulars are the kind Dad wears the year 'round. Both feature Phoenix famous extra mileage heel and toe, at only 35¢

**Give him Style Manor Ties**

*Imported silks!* We haven't nearly enough room to detail all the weaves and patterns you'll see in this grand collection of luxurious neckwear. But remember this—every tie has a wrinkle-proof lining. Dad will go strong for that. $1.00

"Charge it" the Bond way.
Pay weekly or twice a month. This service costs nothing extra.

BOND CLOTHES
Madison St. (bet. Clark & Dearborn)
Madison Street Store Open Every Evening
Wabash at Monroe 6339 S. Halsted
Open Tues., Thurs. and Sat. Evenings
OAK PARK—1133 Lake Street
Open Tues., Thurs. and Sat. Evenings

Our new Oak Park store is ready to serve you—1133 Lake St., Oak Park, Ill.



"DAD'S DAY," JUNE 20

Cool tips -from a bird who knows!

—and remember, fellows
you can "Charge it" the Bond way, and pay weekly or twice a month. This popular way to buy good clothes does away with monthly bills, and large lump payments. It costs nothing extra, *at Bond's!*

POLAR-TEX SUITS

Frosty as a polar breeze—rugged as an iceberg. Cool, clean cotton combined with sleek white mohair does the trick! If you're yearning for a heat-chaser that'll never look baggy, this is it. *Exclusive with Bond!*

$12.50 *coat and trousers*

TROPICAL WORSTEDS

When they start frying eggs on the sidewalk, insulate yourself in one of these airy summer worsteds *(tailored in our Rochester plant)*. They're dead ringers for our regular 15 oz. woolens—in everything but weight, *and price!*

$20 *coat and 2 trousers*

WHITE GABARDINE SUITS

For that immaculate "out-of-the-bandbox" look, put all your chips on a White Gabardine *by Bond*. They're 2 ply thoroughbreds—not the single fill kind. Which means they'll take a sharp press, *and hold it!*

$22.50 *coat and trousers*

All-wool Flannel Slacks . . . $5.50
Washable Sanforized Slacks . $1.95

BOND CLOTHES
65 W. Madison St. (Bet. Clark and Dearborn)
Madison Street Store Open Every Evening
Wabash at Monroe 6339 S. Halsted
Open Tues., Thurs. and Sat. Evenings
OAK PARK—1133 Lake St.
Open Tues., Thurs. and Sat. Evenings

Our New Oak Park Store is ready to Serve you—1133 Lake Street, Oak Park, Ill.



TODAY AND SATURDAY
*in the*
O-G COSTUME BOOTERY
*at 23 Madison, East*
THE BIRTHPLACE OF AMERICA'S FOREMOST FOOTWEAR FASHIONS

O-G
CUSTOM-CRAFTED
Footwear
$9.75

*Special Values*
IN FOOTWEAR FOR
SUMMER

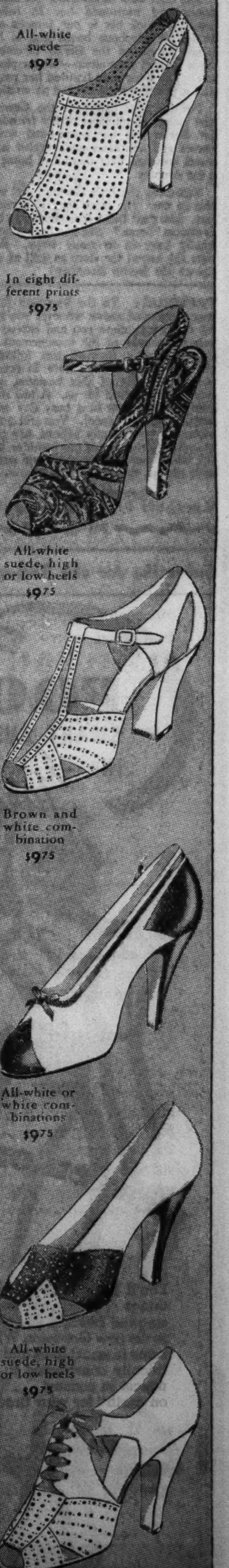


*The Costume Bootery of*
O'CONNOR & GOLDBERG
*at 23 Madison, East*
Also at O-G UPTOWN BOOTERY
at 4616 Sheridan Road

## Moving Forward

Marshall Field & Company presents here each day observations and opinions intended to be of interest and value to those it seeks to serve.

### SENTIMENT IN A PHONE BOOK

*By CALEB*

FIVE and a half years ago there arrived in Chicago directly from Germany a young woman bent on finding out what the world was like. In Germany's economic debacle her family had of course lost everything. Her resources were limited—her English more so.

Soon, in need of some mending cotton for hose, she came to our store. From counter to counter she trudged, looking for what she wanted, occasionally venturing timidly to explain her need. But she was luckless. In our basement she found her way to a corner where she sat down and wept.

There she was approached by a kindly floor man who sensed immediately that her distress was due to inability to make herself understood. His smile made her feel better and he led her to our third floor, where he placed in her hand a German dictionary. Very soon she found the words she wanted and he nodded in understanding. "Mending cotton"—of course!

The girl's distraction did not entirely vanish, however. If you have ever been utterly alone among innumerable people —*and inarticulate*—you can understand.

The floor man understood. He smiled again and motioned her to follow him. He took her to our famous collection of telephone books and in her hands he placed the Berlin directory. Now the girl wept again—but for pleasure. The floor man handed her paper and a pencil and motioned at writing.

For the next half hour the German girl looked up numbers of her friends—for Berlin was her home—and wrote names and addresses and reveled in a sweet nostalgia over this bit of home in a far country.

Yesterday the little German girl told this to me. She is no longer inarticulate. Marshall Field & Company to her is almost "home." She has been treated kindly here in so many ways. And now she knows the store as well as she knows the Berlin directory!

**PERSONAL:** To the basement floor man mentioned above, whoever you are, let me congratulate you and extend to you the thanks of the management of this business. Because you followed the promptings of a nature in accord with the ideals of this business, you made a firm friend for us. A few minutes of your time in a busy day were wonderfully well spent. You and many others, in your kindly actions, are perpetuating the spirit of our founder, and the friendliness our management would have prevail throughout the business.

Copyright 1937 by Marshall Field & Company

363


*Subscribe for the Tribune*

# BUILD WARSHIPS SO THEY CAN BURN COAL, BRITISH BEG

## Fear Oil Supply Cut Off in Time of War.

BY DAVID DARRAH.

[Chicago Tribune Press Service.]

LONDON, June 17.—British dependence on foreign sources for oil for fuel brought demands in the house of lords last night for a revision of naval construction plans and equipment in future warships, so they can burn either oil or coal.

The debate, arising from a request by Lord Ailwyn for a government statement on the situation, disclosed the growing fear that a future war might see Great Britain's oil supplies cut off, leaving an exclusively oil burning navy immobile through lack of fuel.

**Calls Policy "Madness."**

Earl Howe, a Conservative, flayed the government's policy as "sheer madness." He said it was a hazard to the future of the empire. Many experts, he said, believed that Britain is committing "national suicide" by relying on outside sources for oil.

Earl Beatty demanded that the British government free itself from the limitations of the London and Washington naval treaties and increase the size of ships to cover coal bunkering.

"It is becoming all too clear," he complained, "that nations possessing oil are becoming conscious of their power."

**Says No Change Is Planned.**

Earl Stanhope, a member of the cabinet, replied to demands for revision of naval construction policy. He said no change is contemplated by the government. He scoffed at the idea that all sources of oil supply will be cut off in war. The conversion of a 10,000 ton cruiser from an oil burner to a coal burner would mean a loss of 3½ knots in speed, he said.

"The stronger we can make our ships, the less likely it is that war will break out at all," he said. "So, from a strategical aspect, the admiralty feels that it is essential to maintain oil and not return to coal."

## *SUPREME COURT UPHOLDS 1934 TAX LEVIES IN COUNTY*

At the June term which adjourned yesterday the Illinois Supreme court upheld the 1934 tax levies of Chicago and three other governments in Cook county which sought $3,540,419 for loss and costs beyond a sum allowed by the county court at tax objection hearings last January.

In ruling on the loss and cost items the state court held there was not sufficient evidence presented by tax objectors to disprove the contention that local governments were entitled to a larger loss and cost levy in 1934 than in previous years.

## *TROTH REVEALED*

[Associated Press Wirephoto.]

**Cherry Preisser, pretty dancer, and David Hopkins, son of the WPA administrator, in New Orleans yesterday when she told of their engagement.**

New Orleans, La., June 17.—[Special.]—Cherry Preisser, pretty New Orleans dancer now in a "Ziegfeld Follies" dancing team with her sister June, admitted today that she is engaged to David Hopkins, son of the national WPA administrator. She said the wedding will be delayed until young Hopkins finishes his law studies at the University of Chicago.

## *EUROPE FIGURES OUT A WAY TO GET NEW U. S. LOANS*

[Copyright: 1937: By the New York Times.]

BASLE, Switzerland, June 17.—Premier Paul Van Zeeland of Belgium, who will leave soon for the United States on an economic mission in behalf of the European powers, will carry with him a plan for solving through the world bank the problem of restoring foreign financing.

The idea seems to be that the United States would open a substantial deposit account with the bank for international settlement, which, like any bank, loans out of its funds. The assumption is that at the same time the American Federal Reserve would take two seats long reserved for it on the world bank board.

## *Hunt E. A. Moross, Wealthy Michigan Man, in Desert*

Los Angeles, Cal., June 17.—[Special.]—Search for Ernest A. Moross, wealthy resident of Mosherville, Mich., and former manager of the Indianapolis speedway, was started in the desert tonight near Needles, Cal., after he was reported missing from his camp, 14 miles east of Topock, on the Colorado river. Moross, who formerly managed Barney Oldfield, nationally known auto racer, has been prospecting an assaying ore with a portable truck equipment, Oldfield said tonight.

**SMASH BARBER SHOP WINDOWS.**

Men in an automobile yesterday smashed windows of a barber shop owned by Jack Golub at 3454 Le Moyne street. Austin police attributed the attack to failure of the shop to increase its price for hair cuts to 75 cents last week.

# 14 INCH LIMIT ON NAVAL GUNS IS U. S. PROPOSAL

## Battleship Bids Too High, Swanson Holds.

[Chicago Tribune Press Service.]

Washington, D. C., June 17.—[Special.]—The United States has approached leading naval powers with a proposal to limit the size of battleship guns to 14 inches. The move was revealed today as bids were received by the navy department for the construction of one of two new 60 million dollar battleships.

**Directed at Japan.**

Although the proposal was made to all leading naval powers it was directed particularly to Japan. Japan withdrew from the London naval conference of last year, which was called in the hope that a limitation agreement to replace the expiring treaties could be effected.

At the conference France, Great Britain and the United States agreed to keep battleship guns down to 14 inches providing Japan would observe such an agreement. Japan was given until last April 1 to state whether she would agree to such a limitation.

According to reports here Japan has turned down the American suggestion at limitation.

**Navy May Build Both.**

The navy department was disappointed over the bids received today for one of the new 35,000 ton men of war. Secretary of the Navy Swanson found the bids far too high and indicated the navy may build both vessels in navy yards. Under federal law at least one of the battleships must be built in a navy yard.

The navy hopes to build both vessels at a cost of $60,000,000 each. Today s bids were for the hull and machinery only and did not include armor plate, guns and equipment to be furnished by the government.

The New York Shipbuilding company bid $55,875,824 and the Bethlehem Shipbuilding corporation of Quincy, Mass., bid $59,900,000 on an outright contract for construction without requiring the contract be subjected to adjustment for changes in labor and material costs.

## *Falls Off 'L' Platform; Killed by Express Train*

An unidentified man, about 30 years old, and poorly dressed, was killed early today when he fell from the 26th street station of the south side branch of the Rapid Transit lines in front of a northbound Howard street express. The motorman had no chance to stop, he told police. Power was shut off for 10 minutes, delaying service that long, while firemen extricated the body. The only clews were a church raffle ticket and a laundry check.

## HENRY C. LYTTON, 91, GOES ON AIR AS LAST STATE STREET PIONEER

Henry C. Lytton, president of The Hub, who is 91 years old and the only surviving member of the "Pioneers of State Street," took part in a broadcast last night from station WLS. Judges Stanley H. Klarkowski, Walter J. La Buy, Philip J. Finnegan, Frank H. Bicek, and John V. McCormick, City Prosecutor Michael L. Rosinia, and Thomas J. Bowler, clerk of the Criminal court, also took part.

"Chicago has taken a great deal of pride in the various evidences of her growth during the last century," said Mr. Lytton. "Much of it, we believe, is an honorable pride. It encourages appreciation, vision, purpose, and unified endeavor."

David Mayer Jr., president of the State street council, paid tribute to the other Pioneers of State Street, including Potter Palmer, Marshall Field, John G. Shedd, Harlow N. Higginbotham, Levi Z. Leiter, Charles A. Stevens, Elijah Peacock, Leon Mandel Sr., Ernest J. Lehman, John T. Pirie Sr., Andrew MacLeish, Charles Netcher, and C. W. Pardridge.

## *PRESIDENT LIFTS 'STATE OF WAR' IN BRAZILIAN FEUD*

RIO DE JANEIRO, June 17.—(AP)—Full constitutional guaranties were restored to Brazil's 47,000,000 people today after a nearly 19 month "state of war." Constitutional rights were suspended in many areas on Nov. 25, 1935, after an abortive communist revolt.

Observers said restoration of political normalcy by President Getulio Vargas appeared to be an effort to nip in the bud the campaign of former Gov. Armando de Salles of Sao Paulo state for the presidency in the elections next Jan. 1.

Salles was said to be building his campaign on two main planks—the liberation of thousands imprisoned for political motives after the communist revolt, and full restoration of the constitution promulgated July 16, 1934.

Salles quit as governor to run for the presidency against the wishes of President Vargas. He opposes José Americo de Almeida, former minister of communications, who has administration support.


FINE CLOTHES *for* MEN

*Give Dad A Better Tie for* FATHER'S DAY

(NEXT SUNDAY)

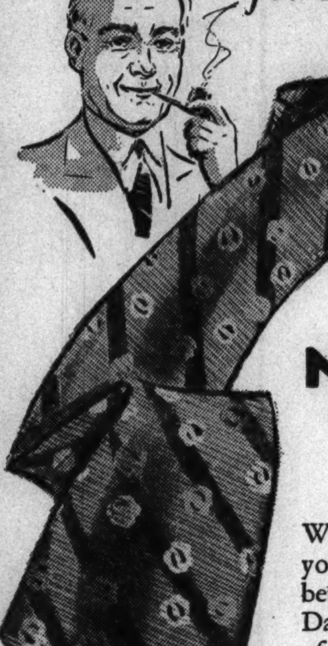

$2.50 *and* $3.00

**NECKWEAR**

**$1.85**

We've made it possible for you to give dear old Dad better, finer ties this Father's Day by offering a select group of superb silk neckwear at a special price. Pleasing colors and patterns, all hand sewn. They tie well . . . they last longer . . . they make gifts you can well be proud of.

A STARR BEST

ESTABLISHED 1902

11 *to* 15 NORTH WABASH AVENUE

*Just North of Madison Street*

JOHNSTON & MURPHY

*ankle-hugging hand made shoes*

$18

They're hand lasted, hand welted, hand stitched and hand finished—positively the finest shoes that human skill can produce. They're especially made for the man who wants nothing but the best

*J & M sport shoes straight or wing tips all whites or two tones*

$13.50

*J&M golf shoes $14—others from $11—8th fl.*

Maurice L Rothschild

State at Jackson

"*Quality* THAT OTHER CIGARETTES CANNOT AFFORD"...

Finer tobaccos, plus the Tareyton *Cork Tip*

NOW ONLY 15c

HERBERT TAREYTON CIGARETTES

"*There's* SOMETHING *about them you'll like*"



FOOT PALS

SMART SHOES FOR ACTIVE FEET

IN *Gardenia White*

$3.85

heaven on earth

You'll be able to go places and do things . . . and your feet need never sing the blues, if you wear Foot Pals in the new Gardenia White! Foot Pals come in smart lines and yet are scientifically constructed to give you the utmost in comfort . . . Truly "heaven on earth" for your tired, weary feet!

FELTMAN & CURME

134 N. STATE ST. • 125 S. DEARBORN ST.

25 conveniently located neighborhood stores

Open Tuesday, Thursday and Saturday Evenings



"*Sa-a-ay! Take a look at this news!*"

*The whiskey* with "NO ROUGH EDGES"

THIS WHISKEY IS 2 YEARS OLD!

89c PINT

Double your enjoyment with the double-mellowness of TEN HIGH without doubling the cost! Ask for TEN HIGH! It ages "8 summers in 2 years!" Whiskey aged under old-fashioned methods matured only during summer's heat—TEN HIGH ages every month in the year-round summer maintained in the rackhouses of our $9,000,000 distillery! Get this extra age—this extra-smoothness—this bargain in bourbons! Get TEN HIGH today! 90 Proof. Hiram Walker & Sons, Inc., Peoria, Ill.

*Hiram Walker's* TEN HIGH STRAIGHT BOURBON WHISKEY

A HIRAM WALKER WHISKEY ★ FROM THE WORLD'S LARGEST DISTILLERY ★ PEORIA, ILLINOIS

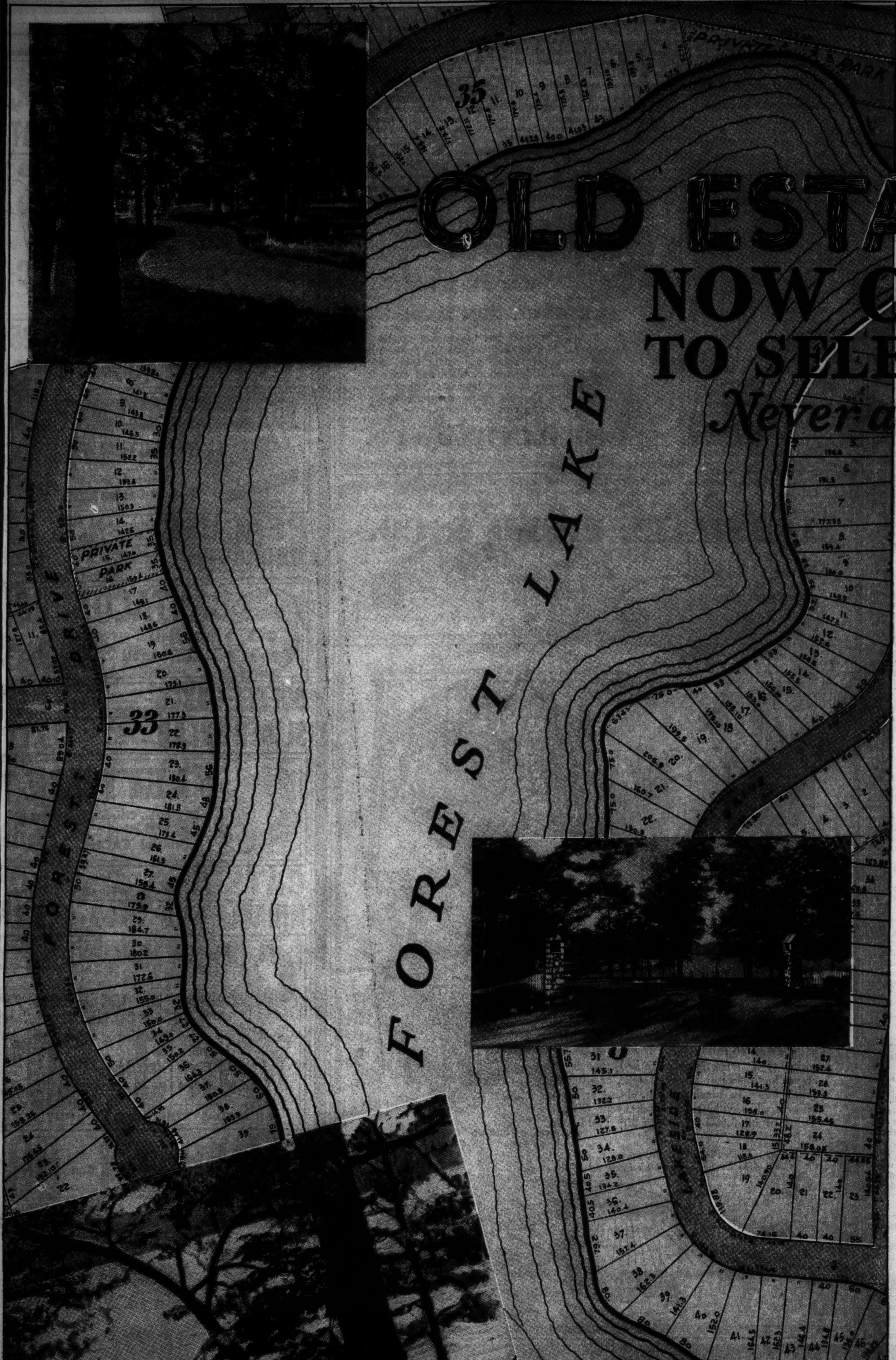


*A glance at the views shown will give you a meager idea of the wooded setting of Forest Lake*

# OLD ESTATE LAKE
## NOW OFFERED TO SELECTED PEOPLE
### *Never a Foot For Sale Before*

**Secluded Forest Lake—Heavily Wooded—Charmingly Beautiful—Is Ideally Located for Summer Homes—and Is Restricted**

IF MONEY were no object and you were choosing a place for a country estate surrounding a beautiful lake, you could not find close to Chicago a more adaptable spot than Forest Lake—and it's so convenient for the man who desires to go to and from the city daily for an all summer vacation with his family.

**32 Miles from Chicago Loop**

Just an auto breeze from forest jungles to office. The setting is primitive—as the views show—but the shores are lawn-like gentle slopes that are sentineled by sturdy ash, hickory and the oaks that have vigorously survived the centuries. The deep ravines, knolls and points jutting out into the rippling waters add to the surprising new beauties ever revealing themselves in changing light and shadow.

Never before has a foot of this lake been available for private homes, but now, with the passing of title, it is offered for sale subject to desirable restrictions.

## OFFICIAL SALE STARTS
### SUNDAY 8 A. M. SHARP

On next Sunday morning—promptly at 8 o'clock—this unusual lakeside property will be opened to the public. All visitors may make selections, but our firm reserves the right to refuse any application. Early visitors will have the opportunity to apply for the choicest sites. However, advance reservations between now and 8 A. M., Sunday, may be made and will be considered.

### AMAZINGLY LOW PRICES

**Made Possible by Timely Buying Power and Development Skill**

Here you will find building sites, with water rights, as low as $135 on very easy terms. Other sites right on the lake shore, with riparian rights, are priced correspondingly, but unusually low for what Forest Lake offers to summer home builders who demand the utmost in locations.

**EARLY SELECTION INSURES OBTAINING A LAKE LOT FULFILLING YOUR REQUIREMENTS**
***As to Vista, Trees, Conveniences, Etc.***

One year ago the opening sale of another lake attracted more than 10,000 summer homesite seekers who sought to obtain the only 500 locations that we had and which were sold by us in record breaking time. So you can see that quick action is most important if you wish to secure your choice.

**Enjoy YOUR OWN COTTAGE This Summer at FOREST LAKE**

With your location selected, you very likely may wish to build at once and enjoy nature's own advantages this summer—away from humdrum city life, noise and dangers; where the children can romp and play in the open, on the beaches, in the playgrounds, or can rove the forests as the Indians did in an earlier day; where you can breathe pure, fresh air, fish, swim and canoe, or acquire that much needed and postponed comfortable rest, distant from traffic. We will render our building services without charge to help you.

**HERE'S THE ROUTE**

**TAG PULLING PERMITTED**

Upon arriving at Forest Lake, you will find all lots staked and tagged. If our representatives are too busy to give you the service you feel you require, just drive around, make your own selection, and if you want to insure getting your choice, pull off the tag and take it to the office on the property.

PHONE: FRANKLIN 2040 **ARTHUR T. McINTOSH & COMPANY** 160 NORTH LA SALLE ST. CHICAGO

FRIDAY at 9:30 a LANE BRYANT EVENT

SECOND FLOOR FASHIONS

Chiffon Suit, Sizes 38 to 44 2 for $25

Pure Dye Printed Silk Crepe. 38 to 44 2 for $25

Stunning New Fashions

DRESSES

In Another Daring June Sale

2 for $25

Made to Sell for $16.75 to $29.75 Each!

A brand new shipment! Repeating a sell-out! A famous Lane Bryant "two for" event that is unparalleled for high fashion value-giving. Every conceivable style, color, and exclusive fabric is here . . . the variety is great, the selection brilliant. Dresses for every occasion in—

NEW PRINTS! CHIFFONS! NETS! SHEERS! CREPES! PASTELS! MARQUISETTES! And Others!

Sizes 14 to 20 • 38 to 56 • 16½ to 30½

BUT NOT IN EVERY STYLE

Lane Bryant AIR Cooled

Lane Bryant

101 N. WABASH AVE.


# GERMANS RAGE; CHARGE CZECHS TORTURED A NAZI

## Prague Threatened with 'Counter Measures.'

BY SIGRID SCHULTZ.

[Chicago Tribune Press Service.]

BERLIN, June 17.—The tension between Germany and Czechoslovakia flamed to a new height today. German newspapers seethed with indignation over a report that Bruno Weigel, a German citizen and deputy leader of the Nazi Relief society in Prague, had been tortured in prison.

"The time has passed when a German can be treated in such a fashion with impunity," proclaimed the official Voelkischer Beobachter.

It warned that it hoped Czech authorities will take steps which will obviate the need for countermeasures.

**Demands More than Apology.**

"Prague must realize that such an outrage cannot be made good by a mere diplomatic apology," the Deutsche Allgemeine Zeitung said.

The Lokalanzeiger insisted that Prague officials who were responsible for the alleged torture be punished.

"If the Czech government refuses to do this, then Germany must seriously consider making a clear example of what is law in international life," it added.

The Boersenzeitung admonished Prague "in its own interest not to take the matter lightly. We are watching closely and forgetting nothing."

Weigel's story, which, according to the German press, he related to an investigating magistrate in Prague in the presence of Dr. Ernst Eisenlohr, German minister to Prague—at the same time showing the magistrate his wounds—is that he was arrested last November in his home. He said he was flung into a filthy cell and two days later was brought into a room filled with police officials.

**Charges He Was Flogged.**

Weigel said he was offered a bribe to work for the Czech police but refused. Then he was interrogated on Nazi activities in Czechoslovakia. Dissatisfied with his answers, the police stripped and flogged him with rubber clubs and struck him in the face, he was quoted as saying.

Weigel said the police beat the soles of his feet with clubs and alternated the blows with electric shocks. The police, he added, were drinking beer and flung the dregs of their glasses over him. He further complained he was compelled to kneel on chains on a chair, and fell off, breaking a rib.

This treatment, according to Weigel, continued from 5 p. m. until 1:30 a. m. and was repeated two days later. Weigel was released May 20.

**Calls Church Election Farce.**

BERLIN, June 17.—(AP)—The Rev. Martin Niemoeller, militant Protestant pastor and U-boat commander in the world war, announced from the pulpit tonight he understood reich authorities had set the Evangelical church elections for June 27 "now that the whole directorate of the whole Confessional [Evangelical Lutheran] church has been suppressed."

*[Reichsfuehrer Adolf Hitler ordered the church Feb. 15 to choose its own synod to conduct its activities after the reich's evangelical council, set up by Nazi authorities to coördinate Germany's Protestant church, resigned. On May 26 secret police imprisoned all five members of the executive committee of the Confessional synod.]*

The church on Hohenzollern Platz in the suburb of Wildersdorf, where Niemoeller spoke, was jammed and he was obliged to repeat his address later.

He read a list of names of more oppositional pastors whom he said were arrested, expelled, or forbidden their pulpits.

The administration of the church today, Niemoeller said, rested in the hands of departments which never had been authorized by the church nor had even any ecclesiastical character. Under such circumstances, the pastor declared, "the elections are the reverse of free. Only the enemies of the church have a free hand."

# 5 FOOT SQUIRREL IS BAGGED FOR FIELD MUSEUM

## Asiatic Trip Also Nets Rare Gibbon Apes.

BY MARCIA WINN.

A squirrel five feet long, a pale green peacock, and a dozen gibbon apes of a species never before brought to America are included in the zoölogical treasure trove of specimens collected in French Indo-China during the past five months for the Field Museum of Natural History.

Dr. Wilfred H. Osgood

The collector is Dr. Wilfred H. Osgood, big game hunter and curator of zoölogy for the museum. He returned yesterday with boxes laden with rare skins and skulls and volumes of notes.

**Concentrates on Annam.**

Dr. Osgood's efforts were concentrated on the province of Annam in southern Indo-China, a territory virtually untouched by the naturalist. Although the museum has valuable collections from southwestern and western China and the Tibetan border, brought back by the Roosevelts, Kermit and Theodore Jr., in 1925 and in 1929, the Indo-China wilderness was a new field.

Dr. Osgood set out into the wilderness of Annam, accompanied by two Chinese youths. They recruited 100 Annamites and settled down for two months in the jungle.

**New Gibbon Ape Material.**

The most valuable result, Dr. Osgood said, is material for a new gibbon ape group in the museum's Asiatic hall. This ape is considered one of the closest links to man, being the only ape to walk erect on its hind legs with arms dangling. "What impressed me most of all," Dr. Osgood said, "was the gibbon's voice, for it is marvelous. Its calls are musical, loud, and clear."

A 20 foot python also was captured—found lying in a torpid state in a hollow tree after swallowing a young deer. The 5 foot squirrel weighed 20 pounds. Among the other rare specimens are a slow lemur, a tree shrew, and a rare mole-like animal with a squirrel's tail.

Dr. Osgood was compelled to break camp when he discovered a tiger was making nightly trips to feast off the expedition's store of food supplies.

**DIES HURRYING HOME.**

Logansport, Ind., June 17.—[Special.]—Albert B. Shine, 70 years old, a farmer, dropped dead of heart disease in a field near here today while hurrying home before a rain storm broke.

HAPPY DAYS ARE HERE FOR DAD!

. . . for Field's gift court has the answer to the perfect gift for him on Father's day . . . Sunday, June 20. Assembled in one convenient spot on the Second Floor, Middle, State, you'll find everything from desk sets to collar boxes . . . all gathered together to simplify your shopping and make his day a happy one.

MARSHALL FIELD & CO.



MARSHALL FIELD & CO.

"Runabout"

"Heydey"

1,000 WHITE HATS $5

You can't have too many white hats when summer's around! And you can afford to have your share at this price. Have a gleaming white toyo, an oriental swathed turban in crepe, homespun or novelty fabric, or stitched fabric hat with sunshun brim, closed or open crowns. Pay your money, take your choice. Think of it—1,000 special quality Field hats at $5 each!

*Fifth Floor, Middle, State*
*Also Evanston and Oak Park*

"Sunfun"

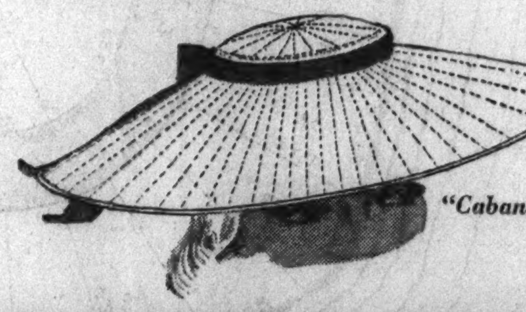

"Cabanette"


## CROSSWORD PUZZLE

### HORIZONTAL

1. Lowers and raises quickly
5. Frequently
10. Masticate
14. Japanese carrying case
15. March
16. Skin
17. Spike
18. Projectile
19. Impulse
20. Settle money on
22. Metal
23. Small stream
24. Comprehend
25. Sound again
27. Face (slang)
28. Leading player
29. Dance step
30. Insignificant coin
33. Pastry
36. Set of instructions
39. At a distance
41. Weapon
42. Draw forth
43. Understand
46. Metals
47. Sand mound
48. Insect
49. Scream of pain
51. Offer
52. Indian
53. Beast of burden
56. Deadly
59. Back
60. Monotonous hum
62. Oast
63. Keeps afloat
65. Space
66. Outer covering
67. Customary
68. Paragraph
69. Whirlpool
70. Answer
71. Not a

### VERTICAL

1. Feasts
2. Pointless
3. Self-esteem
4. Performance by one
5. Ancient money of account
6. Direct
7. Scaly shoot on rootstock (bot.)
8. British school
9. Up-to-the-minute
10. Stir violently
11. Employ
12. Border
13. Period of time
21. Damp
23. Social division
26. Villain
27. Lumberman's shoe
28. Set of organ pipes
29. European mint
30. Vinegary
31. Single time
32. Avails oneself of
33. Social understanding
34. African lily plant
35. Southern European capital
37. Feel sorry
38. Something worshiped
40. Delicate
44. Stop
45. Deer
50. Unite
51. Toss about
52. Affection of the larynx
53. Blood vessel
54. Contemptuous expression
55. Rough and unpresentable
56. The front
57. Eager
58. Take care of
59. Blend
61. Pour
63. Prickly covering
64. Crafty

YESTERDAY'S PUZZLE SOLVED

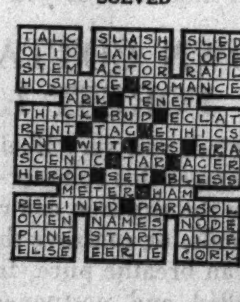

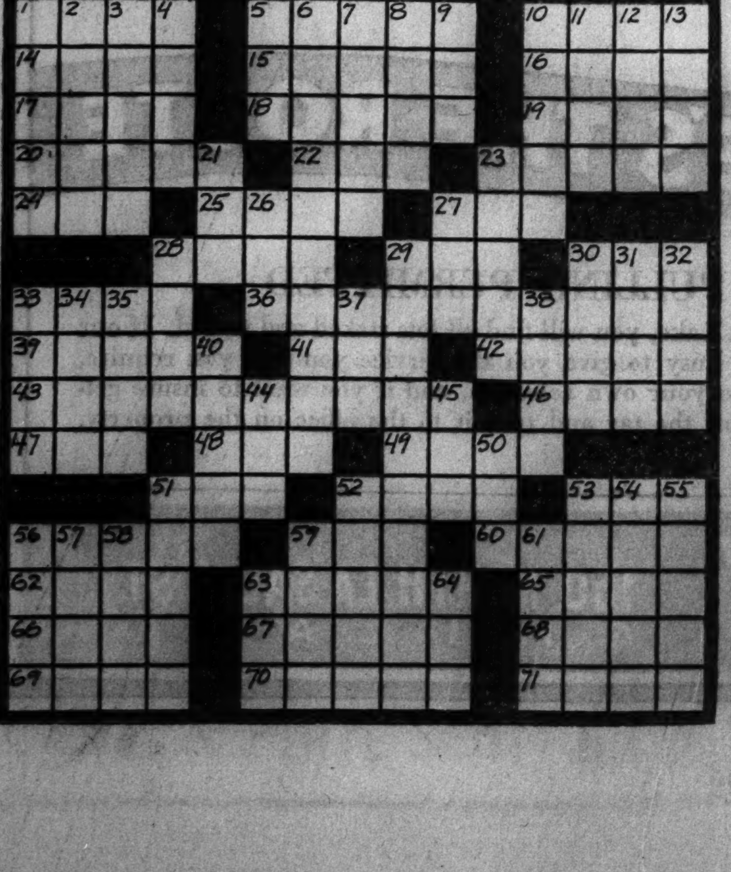


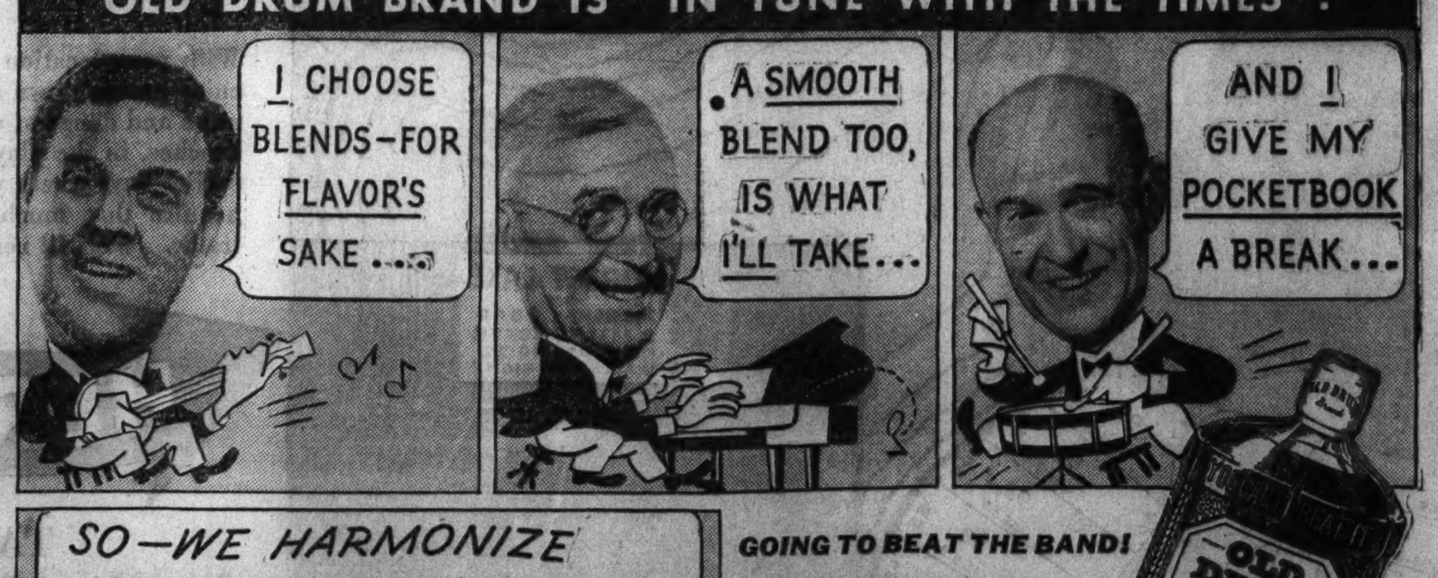

GOING TO BEAT THE BAND!

What most men want in a whiskey today is . . . smooth flavor, not too sweet; and a price high enough for good quality, low enough for good economy. Calvert blends Old Drum brand to those measurements. It's "in tune with the times!"

Calvert's OLD DRUM BRAND

BLENDED WHISKEY—90 PROOF—75% Grain Neutral Spirits

Copr. 1937 CALVERT DISTILLERS CORP., DISTILLERIES: RELAY, MD., AND LOUISVILLE, KY., EXECUTIVE OFFICES: CHRYSLER BLDG., N. Y. C.



Kroger Consumers

FOOD FLASHES for FRI. & SAT.

POTATOES

Eastern Shore, North Carolina Cobblers Special PECK 29c

VAN CAMP'S MILK Rich, Creamy. 4 tall cans 25c

SALAD DRESSING Embassy Brand. qt. jar 25c

BEST • FRESH • EGGS

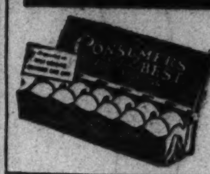

SELECTED Every One Guaranteed Doz. in Carton 25c

PEACHES Country Club. Sliced or halves. No. 2½ can 17½c

MARGARINE Wondernut. Fries without spattering. lb. pkg. 15c

CANTALOUPES VINE-RIPENED to a honey-sweetness. EACH 10c

COFFEE CAKES Streusel or fruit filled. EACH 15c

SLICED BREAD Excellent for sandwiches. 1½ lb. loaf 10c

LETTUCE Firm, Crisp, solid heads. Special EACH 5c

CATSUP Country Club. Like home-made. Lge. 14 oz. bottle 10c

MIRACLE WHIP Salad Dressing qt. jar 39c

COFFEE "Hot Dated" SPOTLIGHT the jewel of good coffee

Lb. Pkg. 17c 3 lbs. 50c

GROUND AT THE TIME YOU BUY IT

SPRY 3 Lb. Can 59c For all frying . . . cakes . . . pastry . . . biscuits . . . pies. Lb. Can, 21c

Everybody's train to Washington!

THE LIBERTY LIMITED

The LIBERTY LIMITED has something for everybody . . . Speed . . . Luxury. Through lounge car. A private bedroom, drawing room or compartment for those who demand seclusion. Yet The LIBERTY's speed, its air-conditioned comfort, its splendid dining car service are available at low coach fares . . . for The LIBERTY always carries through coaches.

(STANDARD TIME)

Lv. Chicago (Union Sta.) . . . . . 2:40 P. M.
Ar. Baltimore 7:57 A. M., Ar. Washington 8:45 A. M.

Lv. Washington 4:40 P. M., Lv. Baltimore 5:28 P. M.
Ar. Chicago (Union Sta.) . . . . 8:20 A. M.

FOUR OTHER TRAINS DAILY TO WASHINGTON

R. C. CALDWELL, Division Passenger Agent, 1027 American Natl. Bank Bldg., 33 N. LaSalle St., CEntral 7200

PENNSYLVANIA RAILROAD


SUBSCRIBE FOR THE CHICAGO TRIBUNE

For all the little tykes and tykesses over Saturday and Sunday . . . . stock up on Mrs. Snyder's! After they've been up every tree and all over the neighborhood and have done *everything* *except* their errands . . . . a little treat of Mrs. Snyder's gets those done, too.

**MOTHER: NEXT SUNDAY IS FATHER'S DAY.** Help the children pick out a box of Mrs. Snyder's for them to give him. They'll love doing that. I have a perfect assortment of his favorites packed in a beautiful black metal box with a decorated "Silent Butler" lid. After he's enjoyed the candy, he'll keep the box too, it's so good looking and useful.

**$1.00, complete.**

JACQUES French Restaurant
JACQUES JINGLE No. 36
Fine French cooking,
Which you'll esteem,
At Jacques yields
Good taste supreme.
Lunch 85c-$1.10 Dinner $1.65
900 No. Michigan

TRADE IN YOUR OLD FUR COAT
ON A NEW 1937-38 MILLER FUR CREATION. Because of the big demand for old pelts in New York we can offer a very LIBERAL ALLOWANCE for your old coat this month. Select your new one now. NO MONEY REQUIRED.
MILLER FUR CO. 166 NO. MICHIGAN AVE.

*Subscribe for the Tribune*

# BILL FOR BUYING MINE PUMPS UP NEXT WEEK

## Passed by House; Action in Senate Is Near.

[Chicago Tribune Press Service.]

Springfield, Ill., June 17.—[Special.]—Moved to second reading in the senate without objection today, the bill to authorize state purchase of pumps with which to clear flood waters from Sahara coal mine No. 3 at Harrisburg seems in a favorable position for passage next week. It already has been approved by the house.

Although the measure simply appropriates $50,000 to the department of mines and minerals to buy the pumps, it was introduced with the Sahara pit in mind. The sponsor is Representative Paul Powell [D., Vienna] and Senator Oral P. Tuttle [R., Harrisburg] is guiding it through the senate. Both represent a district flooded by the Ohio river last spring. More than 350 miners who worked Sahara No. 3 were among those rendered jobless.

**To Clear Other Flooded Mines.**

Powell and Tuttle have argued that the pumps can be used to clear several other flooded mines in the coal fields in addition to making possible the reëmployment of the Harrisburg miners. The city of Harrisburg will furnish the power to operate the pumps, the miners will man them, and the company has agreed to bear the cost of clearing débris from the workings once they are dry.

The Sahara company has made no statements on the bill—at least none have been made to the legislature—but its position is said to be substantially this:

In this present condition mine No. 3 has been abandoned by the concern. Although a 30 years' supply of coal still remains to be mined, the fact that more than three billion gallons of water fill the pit forces abandonment. Executives of the company believe it unsound, according to reports, to finance both the purchase of pumps to clear the mine and also pay the cost of repairing machinery, and placing the mine in a condition for resumption of digging.

**Citizens Offer Compromise.**

A citizens' committee in Harrisburg is understood to have evolved the plan, of which the pump appropriation is a part. The city is said to feel that with 350 men out of work and on relief, their care to the taxpayers would, in not many months, equal the amount necessary to buy the pumps. There also is the danger, these citizens feel, that mines adjacent to Sahara No. 3 might be flooded by seepage from it and as many as 600 additional men thrown out of work.

Approved by the senate judiciary committee yesterday, the appropriation was sent to second reading today and Senator Tuttle is expected to ask its advancement to third reading next Monday. Should he be successful the bill could be called for passage on Tuesday. It was approved by the house by a vote of 90 to 0.

### *Beaten for Laughing at Spirit Pranks; Gets Divorce*

She laughed when her mother-in-law invoked the spirits of dead relatives, caused table rappings, and other mediumistic phenomena, Mrs. Belle Talbot, 28 years old, 223 North Karlov avenue, testified yesterday. And when she did her husband, John, beat her, she said under questioning by her attorney, Harry X. Cole. Judge John C. Lewe awarded Mrs. Talbot a divorce and custody of Shirley, 4 years old.

# MRS. BUSBY WINS FINAL VICTORY IN ESTATE BATTLE

## Bank Ordered to Restore Depression Loss.

Mrs. Esther A. Busby has won a final victory in her suit to compel the First National Bank and Trust company to restore losses suffered by the estate of her husband, the late Leonard A. Busby, traction magnate, during the depression, while the bank acted as executor.

Mrs. Esther A. Busby.

Floyd E. Thompson, counsel for Mrs. Busby, who now is living in New York, announced last night that attorneys for the bank have informed him they now are ready to compute the amount of the loss which the bank must pay.

**High Court Denies Appeal.**

The Illinois Supreme court on Wednesday denied the bank permission to appeal from a ruling returned Feb. 9 by the Appellate court. This decision, reversing an opinion of the Circuit and Probate courts, held the bank liable for the depression losses and ordered it removed as executor.

It termed the bank and its former president, the late Melvin A. Traylor, negligent and reckless in handling the estate. Under the decision it was estimated that the bank will be compelled to pay Mrs. Busby as much as $400,000.

Two weeks after Mr. Busby's death Sept. 9, 1930, Mrs. Busby approved the immediate sale of all securities. At that time her two children, Jack and Janet, were minors. Had this been done, she would have realized a net of $617,000, according to the appellate decision. As late as March 31, 1931, the bank could have obtained an equity of $277,000 for her.

Instead the estate declined in value until early in 1932 it was insolvent. At the last accounting, Feb. 10, the bank reported cash and securities amounting to $185,000.

**Associates' Advice Unheeded.**

During trial of the suit, Mr. Traylor, who died Feb. 14, 1934, testified, he assumed all responsibility for the bank's action, holding the securities, against the advice of his associates, in the belief the market would rise.

Mrs. Busby and her son live in New York. Her daughter, Mrs. Janet Walsh, lives in Philadelphia.

Trust companies, banks, and other professional fiduciaries throughout the country followed the trial with close attention. It was regarded as the first case of importance in which the performance of a trust officer during the depth of the depression was challenged.

### *Dress Motor Police as Farmers to Cut Accidents*

*(Picture on back page.)*

Atlanta, Ga., June 17.—[Special.]—Trafic laws are being obeyed more rigidly in Atlanta now that drivers can't distinguish between policemen and farmers. In an effort to reduce motor accidents, motorcycle policemen were ordered to wear civilian clothes. Since their vehicles are hard on "civvies," the officers dressed in old clothes. Drivers now slow down when they see a motorcycle, regardless of the appearance of the person astride it.

(ADVERTISMENT)

GRANULATED EYELIDS?

Bathe them with Lavoptik. Also prompt relief for inflamed, irritated, sore, tired, burning, itching, sticky or watery eyes. Soothes, cools, refreshes. No harmful drugs. Has made sad eyes glad for 25 years. Get Lavoptik today (with free eye cup). All druggists.

*Life in the Open*

•FOR HEADS AND TOES

Keep a cool head and the temperature won't have a chance to "get you down." This open-crowned Milan cartwheel shades your face, even while it lets the cool air play over your head. $10. The crepe turban, a typically Hindu style, provides a double entry for breezes. In white and colors. $5.95.

*Millinery, Fifth Floor.*

Shoes are playing a new game, "Peek-a-boo," and it is all Paris' doing. From Paris the trend went South. Now these open creations are due for a tremendous season in Chicago. Choose your favorite material—because mesh, kid, and suede make their own cool breezes. The shoes pictured are $13.75 pair.

*Shoe Section, Third Floor.*

CARSON PIRIE SCOTT & Co

1.

**$6.50**

**L'AIGLON Spikes White with Bold Dots**

1. Dashing coin dots print this frock. It wears a contrasting hanky and patent belt for a dress-up touch. Navy, red, green, brown or black on white Washable crepe. 14 to 20. $6.50.

2. One of those indispensable washable crepe shirtwaists with clever stitched detail. White buttons go all down the front. Navy or black dots on white. 12 to 20 and 40. $6.50.

2.

3. 4.

**NELLY DON Spikes White with a Tea Print**

3. As delicate as hand-painted tea china is this fresh flower print in washable Nelda crepe. Spaghetti loop trim adds an unusual neckline. Fuchsia, blue, brown on white. 16 to 20, 40 to 44. $6.50.

*Daytime Dresses, Third Floor.*

**NELDA CREPE in A Gay Peasant Print**

4. There is something engagingly young and gay about this tiny field flower pattern. Fancy entredeux work is used to create a dressy effect. Lilac, navy, brown on white. Washable. 16 to 20, 40 to 44. $6.50.

**Mail and telephone orders filled. Call State 2000**
**Please give second color choice**

CARSON PIRIE SCOTT & Co

*Dimities*

**gay prints designed in hollywood**

**$3.95**

Grosgrain accents, so smart this season, are used for contrast on this print dimity with the shirred square neck and pockets. Maize, copen blue, flame. Washable. 12 to 20.

Pique outlines the square neck and goes down the front to the waist of this colorful flower print dimity. Pique "shoe strings" tie the belt. Copen, coral, and brown. Washable. 12 to 20.

*Cotton Shop, Fourth Floor.*

*Swim Suits*

**for "beaching" or bathing**

**$3 and $3.95**

In fit, feel, and fashion, these bathing suits are equally successful for taking a good, active swim or sunning yourself on the beach.

The skirt style on the standing figure comes in brown, royal, turquoise, coral, maize, white. 34 to 40. $3. The one-piece maillot comes in brown, royal blue, turquoise, maize, or white. 34 to 40. $3.95.

*Sports Shop, Fourth Floor.*

*Afternoon*

**gives equal favor to dark net and light crepe**

**$15**

White pique accents give a fresh, up-and-coming look to this dark, cool net frock. The short sleeved jacket is slimly fitted. The dress has shirtwaist details. In navy, black, or brown. 12 to 20.

The tucked umbrella skirt swings this pastel crepe frock into the center of the summer picture. Sunray tucks radiate from the V neckline. White, flesh, powder, and maize, with multicolor belt. 14 to 20.

*Misses' Moderate Price Frocks, Fourth Floor.*

CARSON PIRIE SCOTT & Co

**Chicago Daily Tribune**
THE WORLD'S GREATEST NEWSPAPER

FOUNDED JUNE 10, 1847

ENTERED AS SECOND CLASS MATTER MAY 14, 1903, AT THE POSTOFFICE AT CHICAGO, ILL., UNDER ACT OF MARCH 3, 1879.

All unsolicited articles, manuscripts, letters and pictures sent to The Tribune are sent at the owner's risk, and The Tribune company expressly repudiates any liability or responsibility for their safe custody or return.

FRIDAY, JUNE 18, 1937.

THE TRIBUNE OFFICES.
CHICAGO—TRIBUNE SQUARE.
MILWAUKEE—TITLE GUARANTY BUILDING.
NEW YORK—220 EAST 42D STREET.
DETROIT—5-167 GENERAL MOTORS BUILDING.
WASHINGTON—815 ALBEE BUILDING.
LOS ANGELES—SPRING AND FIRST STREET.
LONDON—135 FLEET STREET.
PARIS—21 RUE DE BERRI.
BERLIN—HOTEL ADLON, 1 UNTER DEN LINDEN.
RIGA—STETINES IELA 2.
SHANGHAI—160 AVENUE EDWARD VII.
TOKIO—IMPERIAL HOTEL.
MEXICO CITY—QUETZALCOATL PALACE.
PANAMA CITY—HOTEL CENTRAL.
SPECIAL REPRESENTATION.
SAN FRANCISCO—820 KOHL BUILDING.

**THE TRIBUNE'S PLATFORM FOR ILLINOIS AND CHICAGO**

1. *Build Deathproof Highways.*
2. *End the Parole Business.*
3. *Overcome Crime.*
4. *Make Chicago the First City in the World.*
5. *Faster Suburban Service.*
6. *Up to Date Local Transportation.*
7. *A Lake Front Airport.*
8. *A Motor Ferry to Michigan.*
9. *Cut Taxes in Half.*

## THE TECHNIQUE OF THE POPULAR FRONT.

The French communist party, an element in Premier Blum's Popular Front government, at first refused to support him when he asked for dictatorial power to save himself from his own economic policies. On second thought the communists saw that they were about to make a big mistake. They then decided to support France's Kerensky and not withdraw from the Popular Front—the coalition radicals, socialists, and communists on which the Blum government is based.

From moderate socialism to bankruptcy to dictatorship is the road the communists want a government to take. Then, if they can, they take the government. Both Fascism and communism have this in common. They arise to power when a people and a nation have been overwhelmed by disasters brought upon them by foolish or designing men.

Blum has produced a financial crisis which he says cannot be weathered under normal government. Bankruptcy would mean the breakdown of the democratic system of government, which is the first requirement in the communist technique as it is also of the Fascist. Dictatorship naturally follows and that establishes what the communists want, even if the power temporarily is in the wrong hands.

The French communists would have been idiots if they had blocked such progress toward the execution of their own plans. They may have been given a sharp reminder from Moscow or they may have awakened of themselves to their opportunity. Consequently they decided to give Blum his rope.

The communist method is so clearly explained by the comrades themselves that any one who misunderstands it has only himself to blame. It is to use a combination of radical socialistic elements until the Red party is in position to take over the control of affairs and dispose of the moderates, liquidating such elements as do not submit.

Stalin and Trotzky seem to have split upon this method. It is Trotzky's contention that the bolsheviks should never have political relations with any party of moderates, or reformists, as he calls them. In Spain, he says, his followers are in the Azana trenches but they are not in the Azana government.

They must, if they can, defeat Franco. Then they must tell the workers that the factories are theirs and the farmers that the land is theirs. But Trotsky has been half a dozen minds on this subject and he has been in coalitions with moderates in his own political career. Just now he must have a counter-revolutionary issue with Stalin, and this question enables him to form the fourth internationale.

Stalin's policy has been to form political connections in any country where radical groups give the opportunity. Earl Browder has reported to the comintern that the American radical groups, particularly in labor, are of great service to the communists, and the communists are endeavoring to be of service to them.

In France, Blum's government contains the Stalinite cells which have just decided to go along with the government as long as it can maintain itself. The difference between Stalin and Trotzky may be something in theory but it will prove very little in result.

If Azana defeats Franco, he will then have both his Stalinite and Trotzkyite allies as his deadliest enemies. If Blum's socialistic government keeps its feet it will be obliged to suppress its communistic elements or be defeated by them. The history of the recent socialistic and communistic movement, the world over, has revealed that the Kerenskys never sustain themselves. Either they go down before a Hitler in Germany or before a Lenin in Russia.

Premier Blum will find that if he is successful, his success is really that of his allies and enemies, the extreme communists. Whenever the communist enters into a combination with radicals of a different color, the purpose of the Reds is to establish their own dictatorship. They would be untrue of their avowed principles if they did not.

Stalin's career in Russia with its present blood purges proves that the dictator in power will not submit to any opposition in his own party. Even Marxian principles will not protect any of the faithful who are suspected of having an itch for power.

We have some of the preliminary conflict here in the United States. There is a great deal more of it in France and the issue is being decided by savage warfare in Spain.

## WHEN SILENCE IS SENATORIAL.

It was noteworthy that the eight senators of the judiciary committee who did not sign the majority report did not undertake to defend their position or the court bill when the majority recommended that the measure "should be so emphatically rejected that its parallel will never again be presented to the free representatives of the free people of America."

Senator Ashurst, chairman of the committee, had nothing to say in behalf of himself and the other seven. It is more probable that at heart the eight found their inner convictions eloquently expressed by the ten senators who signed the report. Mr. Ashurst has said as much on other occasions.

The disadvantage of trying to answer such brilliant criticism of the proposal to eject the judicial branch from the American form of government was apparent. The eight supporters of the bill could not have written anything which would have borne comparison with the slashing attack upon the measure, and political tactics would suggest that anything which is to be said in favor of the proposal, if it should come to a vote or even to a debate in the senate, should not be directly overshadowed by the committee's report.

It is presumed that Senator Joe Robinson, who is yerning for a judicial career, will make the chief speech, if any is made, when the time comes. But he'll get as far away from the thunder of the report as he can and there will be able men to answer him.

A majority in the senate must be persuaded by now that the report has been a deciding argument throughout the country and that the people cannot tolerate the destruction of their judicial system.

## TRAINING TO EARN A LIVING.

The public school system in this country is about a century old. Now every state has a compulsory education law and maintains free schools. The nation has become so accustomed to the idea that only occasionally some one rises in his place to inquire what these schools and the billions they cost to operate are intended to accomplish.

Their primary purpose is to train the young to meet the responsibilities of citizenship in a democracy. At the very least, the boys and girls must be trained to read to enable them to understand the political questions of their day. They must know the history of their country and their rights and duties as citizens. They must know something of the anatomy and physiology of their government.

In addition they must have some familiarity with the arts and sciences which make for civilization. As the government in a country in which every man and woman has a vote cannot rise much if any above the level of the mass of its citizens, the progress of the republic must depend in some degree upon its ability in its schools to civilize its population. For much the same reason the schools must teach personal hygiene and some of the rudimentary principles of public health.

When the schools have done their best to accomplish these purposes they have fulfilled their principal duty, but the individual child needs something more. The time is approaching when he must earn his living. The schools can hardly avoid accepting a share of responsibility for training him for a useful, independent life, though his parents, his employer and the boy himself cannot justly thrust the whole job upon the schools.

The depression has taught us that the man or woman who has mastered a trade or profession is least vulnerable to economic storms. There are some exceptions to the rule, but, by and large, the skilled were the last to lose their jobs and the first to get them back. Many of them did not lose a day's work.

It may be asking too much of the public schools to expect them to graduate boys and girls who are already accomplished technicians in a wide variety of occupations, but it is not asking too much to expect the graduates to have a thorough preparation for learning to make a living. Upon leaving school, a boy who is going into industry ought to be well grounded in arithmetic, bookkeeping, and the basic processes of working wood and metal. He should be able to read a blueprint intelligently. The boy who is going into business should be familiar, in addition, with the common business forms and practices and the purposes they serve.

To the extent that schools prepare the young to earn a living, it is the duty of school executives to look about them and especially to look ahead to anticipate the needs of business and industry. Ideally, the school would know what trades are overmanned and what skills will be in demand in the future, and would train its boys and girls accordingly. Frequent consultation of educators with executives in business and industry to discover defects in training and future needs might prove helpful to all concerned, and especially to the boys and girls who are soon to be obliged to make a living.

## *Editorial of the Day*

**DEMOCRACY IN IOWA'S PLANNING.**
[Des Moines Register.]

The Register has insisted a dozen times or so that there simply are no more hopeful signs of a better Iowa than the spectacle of Iowa citizens from every kind of occupation gathering to discuss community planning.

On June 18, at Gull Point State park on West Okoboji, several hundred Iowa men and women will convene for a full day's discussion of the future of the small town and the conservation of Iowa resources.

Prof. C. Woody Thompson of Iowa university's college of commerce, and Prof. P. H. Elwood, head of the landscape architecture department of Iowa State college, will speak and lead discussions on immediate steps to make the small town a better place in which to live.

There are plenty of significant features about these spontaneous gatherings of forward looking Iowa people, but perhaps the most significant of all is that this kind of community planning for Iowa is not being done by some one in Washington, or regional offices operating out of Washington.

On the contrary, what the state will see on June 18 at Gull Point State park will be a specific demonstration—one of many—of the truest kind of economic democracy. New England has its tradition of town meetings to settle the affairs of the community. Now Iowa is beginning to have its community planning conferences, with literally thousands of Iowa citizens taking part.

If the trend toward centralization is real—and in many respects it is—we must admit cheerfully that conferences such as this are straws showing there is at least a breeze blowing in the other direction also.

**NO BETTER.**

"George," said Mrs. Lovewell to her husband, "I have received a letter from mother saying she is not accepting our invitation to visit us, and saying we do not appear to want her. What does she mean by that? I asked you to write and tell her to come at her own convenience. You wrote to her, didn't you?"

"Yes," said George, "but—er—I couldn't spell that word 'convenience,' so I made it 'risk.'"—Toronto Globe-Mail.

**CAUGHT.**

Customer—Would you take my last cent for a shave?
Barber—Sure.
Customer [getting out of chair and handing barber a penny]: Here's my last cent.—Our Paper.

## A LINE O' TYPE OR TWO

*Hew to the Line, let the quips fall where they may.* Reg. U.S. Pat. Office

PROPERLY, the lady whose husband is "engaged in reviving the Republican party" was granted a divorce because he was cold to her. Traveling such a cold trail, it's probable the fellow's feet are like lumps of ice.

SIR: I have just discovered what it is—that ½ bath. When husband and wife have an engagement for a certain evening hour and the lovely lady arrives at the ablution parlor first, the ½ bath is what the husband gets. El Chiquito.

**Thanks for Small Favors.**

Sir: Junior is going to the U. of I. next fall. His heart is set on forestry; mother insists on his being an engineer, and sister thinks it would be darling to have a barrister in the family. I am keeping mum, happy in the thought that his going will relieve me of the necessity of searching his bureau every Saturday night for my best shirt. J. E. S.

PURDUE MAC, whose tear ducts are not firmly valved, weeps at the plight of the poor policemen. "Think of it," he said, "the chiefs order 'em to seize slot machines, and the slot machines all have money in 'em, and how hard the cops have to work figuring out what to do with the money!"

### *FIRST VIOLIN.*

He walks along the boulevard
With battered case that holds a violin,
A symbol which he might discard
But that it helps him keep his fraying dreams.
There were the waltzes Johann Strauss
Unravelled for the balls of empire days;
Romance rode high without carouse,
When Rhenish ladies vied with Rhenish wine,
The lilt of waltzes Viennese
Brings back the days when other circumstance
Made nights of dance, and days of ease,
Dear charges of the master violin.

Martha M. Wendt.

SIR: Recently a business woman, addressing a group of her own kind, declared that 65 per cent of the country's wealth is controlled by women and that the other 35 per cent will soon be in their hands. This is a verbose way of saying 65 per cent of our male population is married and the other 35 per cent is weakening. Alvin H.

**The Welsh Influence Persists.**
*(Mountain Home, Tenn., Veteran Voice, via A. W. I.)*

After the parade reaches the cemetery, the meeting will be called to order and the following program will be held:

gggngwlil yGgGt ytXroytg

**EIGHT MILES WAS ENOUGH.**

Well, sir, I expect you noticed it yourself, how loose tongued a fellow gets when he's talking about fishing. The other morning after I got through with my milk route I gave in and went fishing with Dobie Woolsock. Dangling our legs over the edge of the pier as we waited for bites, he told a little ancient history. . . . "You shoulda been with me when I was a boy in Wisconsin," sezze. "There was fishin' up thar. One mornin' me and Uncle Flournoy went out in the pitch dark and a fog so thick you could cut it with a shovel. We was carryin' a canoe, and as soon as we launched it, man, we hauled in fish. Pickerel, bass, pike, sunfish—the hull bottom of the canoe was covered. . . . Then it commenced to git light. The sun showed up over the far shore and as it rose the canoe started sinkin'. The higher it got the more we settled and first thing you knowed the fog was gone and thar we was, high and dry, right in the middle of the cow pasture." . . . I asked Dobie about the fish. "That's the remarkable part," sezze; "the fog was so heavy that them fish had swum right through it from Lake Pocohasset, sixteen miles away." . . . If Dobie wasn't a deacon in the Baptist church I wouldn't believe he was a full sixteen miles from that lake. Dari-Dan.

### *BILLET-DOUX.*

Each month we catch ye landlord's bill,
Which is not always fun;
Yet his is but one of a horde,
When all is said and dun.

Daniel C. Gibbons-Postman.

**WHICH END OF THE LAKE IS UP?**

Sir: By the map, north is always "up." Hence, though no Jackson park sailor (no matter how much I'd like to be), we are still at the lower end of the lake here in Chicago. And I don't care what any smart guy living off the rep. of his ancestors may say or think. Yak See Gee.

SIR: Can some of the mathematically inclined explain why a piece of string selected at random for a package always turns out three-sixteenths of an inch too short to tie? It would seem that at least once in the average lifetime the law of averages would operate and the twine reach all the way round. But it doesn't. M. T. Noodle.

**ALL SET FOR A QUIP.**

Sir: Long ago there lived in my Hometown a minister who stood high theologically and physically (six feet four he measured). He was noted also for his kindliness and courtesy. He slipped one morning on an icy sidewalk and sat down, solidly and painfully. A bystander laughed heartily and asked, "Did you jar your brains?" . . . To which the minister replied, "Sir, I do not carry my brains in the same place you carry yours." Virgil D.

*We'd like to give a Hades one-way ticket*
*To folks who insist on saying "intricate."*

**Unfavorable Auspices.**

There are numerous portents to indicate that the world is coming to an end. It's been raining frogs in Pennsylvania and the Italian army has been forbidden to use cuss words. Also, the Illinois legislature has voted its members an increase from $3,500 to $5,000 a biennium. In the past this august body has been in the habit, at long last, of adjourning *sine die.* But with the catastrophe approaching its motto now is: "Let's adjourn; *carpe diem.*"

NO CLAIRVOYANTS are we, but the signs indicate a warm summer, according to Flit, who found one on a west side theater advertising "Ecstasy, Cooled with Refrigeration."

### *HO HUM——*

Sometimes I think, when I contemplate
The law of compensation,
What a helluva time I must have had
In a previous incarnation.

The Pieyed Piper.

THIS has been a sad June for the cutups who like to fry eggs on sidewalks, and even bathing suit quips are in complete eclipse.

HOW WOULD Miami folk like it if we should placard their city with boasts like "It's Always January in Chicago"?

LIVELY TRADING in pepper futures was started Wednesday in New York. To get pepper into that dragging market they had to import it.

W. C. S.

## How to Keep Well By Dr. Irving S. Cutter

*To the limit of space questions pertaining to hygiene and prevention of disease will be answered in this column. Personal replies will be made to inquiries, under proper limitations, when return stamped envelope is inclosed. Dr. Cutter will not make diagnoses or prescribe for individual diseases.*

[Copyright: 1937: By The Chicago Tribune-N. Y. News Syndicate, Inc.]

**INFANTS THRIVE ON DRIED MILK.**
**Part I.**

GREAT changes have come about in infant feeding in recent years. There was a time when many little ones, deprived of the breast, failed to survive. Of course, if the mother is well, there is nothing that quite equals the human mammary glands. But, after years of study, mixtures have been developed which so closely approximate the nutriment supplied by the mother as to be almost indistinguishable. On the other hand, I have but little patience with the parent who—for the sake of convenience—weans the baby too soon. Even though the man made formula may be chemically identical with that of the human product, there probably are intangible differences. Long series of cases show that breast feeding is the safest.

However, there are tens of thousands of instances in which the maternal supply is inadequate, perhaps lacking entirely, and in such circumstances substitutes must be found. Cow's milk is our chief reliance.

But this need not be fresh. On the contrary, there are many advantages when the dried, condensed, or evaporated variety is used. In the first place, these preparations are free from disease producing bacteria and the employment of dried food especially has been an important factor in reducing infant mortality.

One element only is lacking, namely, vitamin C, as most of this principle is destroyed in the process of manufacture. It must be replaced by the daily administration of orange juice. But regardless of how the tot is fed, fruit juices must not be omitted.

How is dried milk prepared? This is accomplished by spraying fresh lacteal fluid into a hot air chamber or by bringing it into contact with heated, revolving drums. Water is thrown off as vapor and the milk remains as a fine, flaky, yellowish-white powder. It usually is packed in an atmosphere of nitrogen in tin cans and will keep for months or even years. The curds are fine and readily digestible.

There are two types, one which contains all the cream; the other but half the normal amount. Full cream combinations are too strong; in fact, they should not be given until the child is approximately 4 months of age. The powder is mixed with water—one teaspoonful [one dram] to an ounce—which makes a solution of about the same consistency as before drying.

Infants afflicted with diarrhea respond quickly to the dried milk regimen. Inflammation of the colon with loose, foul stools is responsible for many deaths. In other words, the babe dies of starvation. In addition, the child's resistance, naturally reduced to a very low level, invites complications. As soon as temperature and blood in the stools disappear the formula may be given freely or as rapidly as the youngster can take it. Most of these cases will thus recover far better than with any form of fresh milk.

If the mother's milk is scanty or does not possess the requisite nutriment, milk modifications afford a splendid supplement to breast feeding. Two hours after the breast an additional bottle is given. In the experience of many child specialists this plan has been followed with the most favorable results, inasmuch as difficulty may be encountered with the weakest type of fresh dilutions. The combination is soluble, is easily digested, and gastric disturbances—colic and flatulence—rarely appear.

Particularly is the method helpful with undernourished babies. In one clinic infants who were decidedly emaciated, with whom numerous types of patent products had been used, reacted well to this substitute. When first employed the quantity must be relatively small, otherwise this or any other material will be vomited. Half the usual strength is prescribed at the outset, which is reinforced gradually as the child is able to digest and absorb the nourishment.

A carefully worked out set of directions provides that the water used to dilute the powder is to be boiled; spoons, bottles, nipples, and all containers are to be thoroughly cleansed.

This discussion will be continued tomorrow.

**THYROID.**

H. B. writes: What is the meaning of thyroidectomy and what does a basal metabolism test prove?

**REPLY.**

Thyroidectomy means removal of a part of the thyroid gland. The basal metabolic test shows the rate at which the body is burning up energy. This in turn shows whether the thyroid gland is overactive or the reverse.

**GAS FREE DIET.**

P. G. writes: What foods should people abstain from who are suffering from a lot of gas?

**REPLY.**

In general, uncooked foods, many of the starchy vegetables, and certain fruits. We have a more detailed list which you can get by sending a stamped, addressed envelope.

## FRIEND OF THE PEOPLE

*Letters to this department must be signed with names and addresses of writers.*

**ALLEY ACTIVITIES.**

Chicago, June 11.—[Friend of the People.]—Is it possible to stop horn blowing in alleys at all times of the day and night and in addition use of said alley as a race track? This is done by people placing their cars in a garage fronting on Lawrence avenue. There are babies in the buildings across from this garage and they do not get any sleep during the day. Nor are they permitted to sleep at night. Is there any way to get this nuisance abated. The garage employés also throw all their rubbish in the alley. J. A. A.

Patrolmen assigned interviewed the owner of the garage in question and informed him of the complaint. He stated he would instruct his employés to be more cautious in the future and to drive more careful when traversing the alley. With regard to the rubbish, he states he will purchase an incinerator for same. The officers have been instructed to keep this location under surveillance and prevent any future cause for complaint.

JAMES P. ALLMAN,
Commissioner of Police.

## ANOTHER BEAR WITH DECIDED POLAR INTERESTS

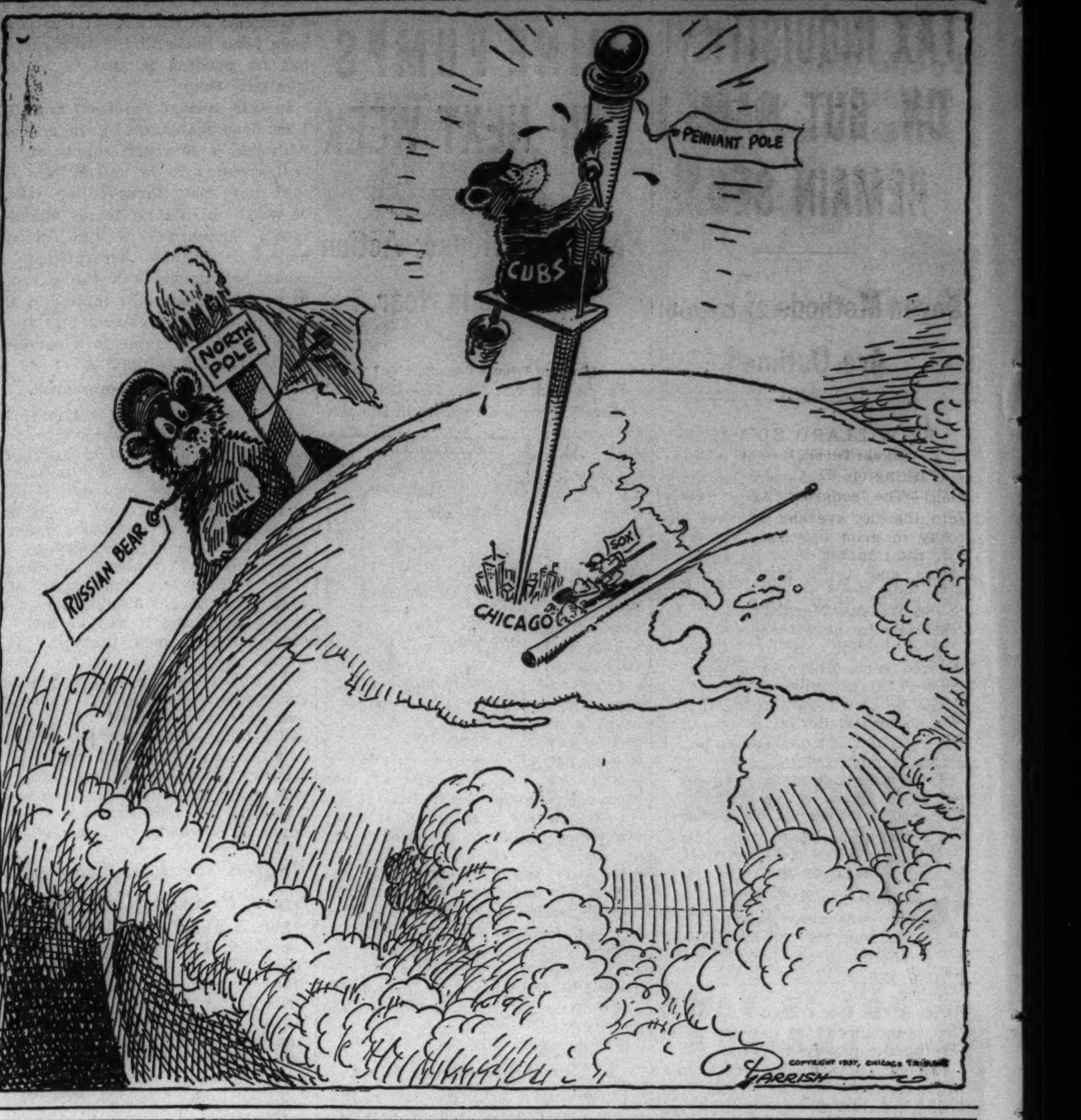


## VOICE OF THE PEOPLE

*Writers should confine themselves to 200 or 300 words. Give full names and addresses. No manuscripts can be returned. Address Voice of the People, The Tribune.*

**THE SANCTITY OF THE MAILS.**

Chicago, June 14.—It happened a quarter of a century ago at a great middle western university. One autumn evening a football triumph had sent several thousand victory-mad young men downtown, bent on celebration. They stormed theaters, heckled policemen, jerked down trolley poles. Anything for mischief.

Then all at once appeared a natural butt for these college pranksters. Out of a side street rolled a rickety delivery wagon, drawn by a horse in an advanced stage of emaciation and driven by an ancient colored man. It was an ensemble worthy of the brush of a Norman Rockwell—an ideal sacrifice for the altar of collegiate fun.

The crowd surged forward and then stopped dead in its tracks. For in the back of the ramshackle vehicle lay several stenciled canvas sacks, and on the sides of the wagon, painted by an uncertain and illiterate hand, appeared the magic words, "U. S. Mail." The roisterers fell back respectfully and made a lane through which the old postman rode grinning and unmolested.

In those days it was an American tradition that the mail was sacrosanct. We held the inborn belief that the government would live up to its implied contract: When a person bought a stamp the government would see that the letter or parcel it bore reached its destination if it took the last rookie at Quantico to do it. How times have changed! Moscow dictates to a supine postal department what mail may be delivered, and our President goes yachting. If you are one who still loves his country, doesn't it make you just a bit ill? It affects me that way. A LEGIONNAIRE.

**THE LEAGUE FOR MUTUAL AID.**

New York, June 14.—In a news story published in THE TRIBUNE on Tuesday, June 8, Ralph M. Easley of the National Civic federation was quoted as making statements concerning the League for Mutual Aid which we regard as clearly libelous. That story was headed: "Charge Relief Used to Foster U. S. Communism."

The objectionable statements, which were made in a letter to President Roosevelt, were that "the primary function" of the League for Mutual Aid "is to provide employment for communists" and that "so successful had [sic] this organization been that now, according to the central committee of the communist party, there is not one formerly idle communist in the country today who does not enjoy a fairly lucrative job in connection with the distribution of public funds."

We have served notice on Mr. Easley through our counsel that unless Mr. Easley and the National Civic federation promptly retract these falsehoods we will take whatever legal action may be necessary to protect the league's good name.

Meanwhile, we ask that, in all fairness, you permit us to state our side of the case in your columns.

Mr. Easley's letter purports to have been based on eight months' study of the relief problem. But his charge against the league is groundless, as any honest and careful inquirer could easily have ascertained.

The fact is that the League for Mutual Aid is a nonpartisan organization, serving members of all radical and liberal groups and other individuals who are sympathetic toward the fight of the whole labor movement to protect the inherent rights of workers and to improve their conditions. Organized in 1920, the league is the oldest united front of working people in existence.

When a request comes in for a loan, a job, or any other help which the league can give, the complexion of the applicant's political beliefs has no bearing upon our answer to that request.

In view of the league's widespread reputation for laudable and unbiased social service, we can only read in Mr. Easley's letter a deliberate design to damage and hinder our work.

ADELAIDE SCHULKIND,
Executive Secretary.

**ALMOST RUN OVER.**

Rock Island, Ill., June 14.—Why do some people become so brave when behind the wheel of a car? Last week on a visit to Chicago I was walking down 87th street west of Western, and because of the mud and water on the shoulders of the road I walked on the pavement on the left side. At least ten cars passed me without the least bit of trouble. Then one of these brave drivers came along. I had at least five feet of clearance when suddenly the driver deliberately swerved toward me. I jumped back off the road to keep from being hit and heard some one in the car shout "Get off the road!" As I jumped my fingers struck the side of the car and were severely bruised.

My point is this: Why won't they pass a driver's license law and keep these yellow morons out of automobiles? The driver of the car didn't stop. He didn't have enough guts. As long as he could hit and then run he wasn't scared. But on foot he probably is as yellow as a banana peel. And if he reads this and will get in touch with me I will gladly make a special trip to Chicago to meet him, on foot, and see how brave he really is. LEE KELLAMS.

**IT WOULD SEEM SO.**

Chicago, June 15.—Sunday my wife gave birth to a boy ten days before he was expected. I was worried about the long ride through trafic to the hospital. I called the Rogers Park police station and asked for a squad car or motorcycle escort and was refused. I endangered our lives and limbs to get to the hospital on time. Yesterday I was sirened out of the way on Michigan boulevard by three motorcycle police riding ahead and one behind a caravan of young men in about 20 cars. Are politicians more important than the life of a mother and child? C. F. M.

## FROM ACROSS THE SEA

BY W. A. O'CARROLL.
[Chicago Tribune Press Service.]

SYDNEY, Australia.—Sport as a spectacle, or as a pastime, no longer appeals to Australians in the mass with the same enthusiasm of a few years ago. It has become more or less a medium to indulge the national passion for gambling.

The advent of broadcasting on a big scale has simplified matters for the many who wish merely to risk a little through the medium of a horde of illegal bookmakers who, equipped with telephones and represented by agents in the big government departments and in places of private business—not to mention employés who deliver bread, meat and groceries—are reaping a harvest.

The result has been reflected in considerably reduced attendances at all sports gatherings. The stay-at-homes from race meetings hear broadcast the weights and post positions, as well as the riders, make their bets over the telephone, or with agents in hotels and on street corners, and finally listen to the actual running of the races.

The right of individuals to broadcast from private properties overlooking race courses is being contested at law. Meanwhile, race clubs and sporting bodies are appealing to state governments to apply greater restrictions to what is called starting price betting.

In New South Wales, the layers of the odds pay on the starting prices published in the dignified Sydney Morning Herald, without that journal's being a party to the arrangement. A royal commission is investigating starting price betting in New South Wales and the state government is talking about amending the gaming and betting act to delay the broadcast of a race until such time as the next race has been started, in the hope of minimizing facilities for wagering. Heavy penalties on conviction, even imprisonment, have proved futile.

The Queensland state government claims to have beaten the starting price bookmakers, but observers claim that the new law has succeeded merely in driving them underground. An important feature of the Queensland law provides that no person shall convey information regarding a race from any race course, and that no place shall be used for the purpose of conveying information during the progress of a race meeting to persons not on the race course.

The South Australian government has surmounted the difficulty by licensing betting shops and, incidentally, has converted a state deficit into a surplus. But it has taken no account of the dwindling finances of sporting bodies—which other state governments regard as the main consideration, apart from the revenue loss entailed by illegal betting.

Nobody seems to care about the moral issues involved, although little children carry bets from clients to bookies, who are not above accepting the youngsters' pennies as wagers.

## DON'T GIVE UP THE SHIP!

[Baltimore Sun.]

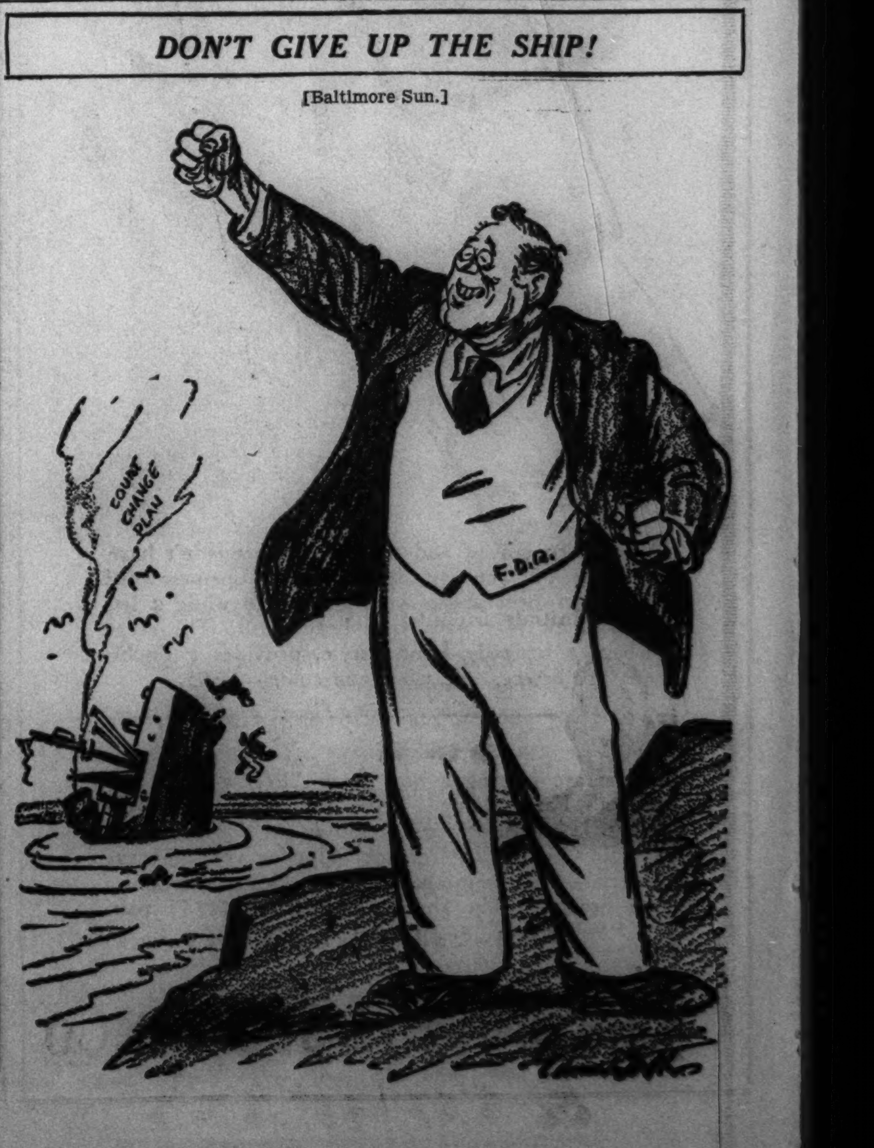

# TAX INQUISITION ON, BUT NAMES REMAIN SECRET

## Seven Methods of Evasion Are Outlined.

BY WILLARD EDWARDS.
[Chicago Tribune Press Service.]

Washington, D. C., June 17.—[Special.]—The congressional inquisitors into the tax evasion problem posed today in grim fighting attitudes before the cameras. Four hundred spectators and three score newspaper men held their breath as Secretary of the Treasury Morgenthau advanced resolutely to the witness stand.

In a moment, the tense listeners assured each other, the "most sensational investigation of the session" would be blown open with a detonation which would be heard around the world. The imaginative conceived hundreds of millionaires cowering in their offices as they waited for their names to be flashed over the wires, conveying to the public the resounding charge that they had used legal devices to evade a portion of their income taxes.

**Merely a Soft Fizzle.**

To the sickening disappointment of the six senators and six representatives chosen to conduct the investigation, the explosion failed to materialize. There was merely a soft fizzle as the low voiced Mr. Morgenthau announced his philosophy concerning the paying of taxes.

Interest perked up again when Undersecretary Roswell Magill followed his chief. But Mr. Magill gave only a broad outline of present day methods of tax evasion.

"Where are the names?" inquired Senator Pat Harrison [D., Miss.], chairman of the senate finance committee. "We were given to understand that we would be furnished some names of tax evaders. That's what we're interested in."

Gently but firmly, Mr. Magill put the committee in its place. The names of those accused of evading or avoiding taxes would be furnished in due time when the treasury got ready, he said. He hinted that the first actual instance of tax evasion—that of an individual who formed a corporation in the Bahama Islands to lower his income tax—would be presented tomorrow.

**Treasury in Charge.**

Mr. Magill made it plain in those few words that the treasury department was conducting the investigation—not the congressmen. The latter were there to listen to such testimony as might be presented and to take such action later as they might desire. Congress had stripped from the resolution of investigation the provisions permitting the treasury to hold independent hearings but the original desire of the administration—to handle the inquiry—was apparently to be fulfilled.

Secretary Morgenthau's statement was mainly an excoriation of "ingenious lawyers and accountants who show to people who can afford to employ them ways by which they may pay the least possible taxes."

His frank hope for the investigation, he declared, was that it would create "an atmosphere in which men will hesitate to use ingenious devices" to avoid the payment of taxes.

**Extent of Devices Unknown.**

He admitted the treasury did not know to what extent such devices were being used nor how much revenue was being lost as a result.

The immediate reason for the June 1 message of President Roosevelt demanding the inquiry was that he [Secretary Morgenthau] had underestimated the total income tax receipts for 1937 by more than 10 per cent.

"I realize that a substantial error could creep into our revenue estimates," he remarked. "I am aware also that my predecessors overestimated income tax receipts in the three years 1931, 1932, and 1933, by 15.1 per cent, 7.3 per cent, and 13.3 per cent, respectively."

### Another du Pont Bride

[Associated Press Wirephoto.]
*MISS ALEXANDRINE du PONT.*

Wilmington, Del., June 17.—[Special.]—The engagement of Miss Alexandrine M. du Pont to Howard Alfred Perkins Jr. has been announced by the girl's father, Lammot du Pont, president of E. I. du Pont de Nemours & Co. The wedding is expected to take place in the fall. Perkins is the son of Mrs. Robert K. McCall of Stafford, Pa. Miss du Pont is a graduate of Miss Porter's school at Farmington, Conn.

**Denise Is Bride.**

Wilmington, Del., June 17.—(AP)—Miss Denise du Pont, adopted daughter of Mrs. Alfred I. du Pont, was married on May 22 to Carl Zapffe, a Harvard graduate student, Mrs. du Pont announced today. The wedding took place at Christ Episcopal church in Cambridge, Mass., Mrs. du Pont said. Mrs. Zapffe graduated this year from Bradford [Mass.], college and previously studied at Emma Willard school, Troy, N. Y. Zapffe is the son of Mr. and Mrs. Carl Zapffe of Brainerd, Minn. He is a graduate of Michigan College of Mining and Technology and received a master's degree from Lehigh university.

### *Couple Living in China File Plea to Adopt Cradle Baby*

Edwin O. Heuser, an investment broker, and his wife, Beatrice, filed a petition yesterday in County court to adopt an 8 week old baby boy from The Cradle, in Evanston. The boy, to be named Edwin William, will accompany them when they return to their home in Shanghai, China, where they have lived for six years.


*Entirely handmade*

INITIALED LINEN HANDKERCHIEFS

25c

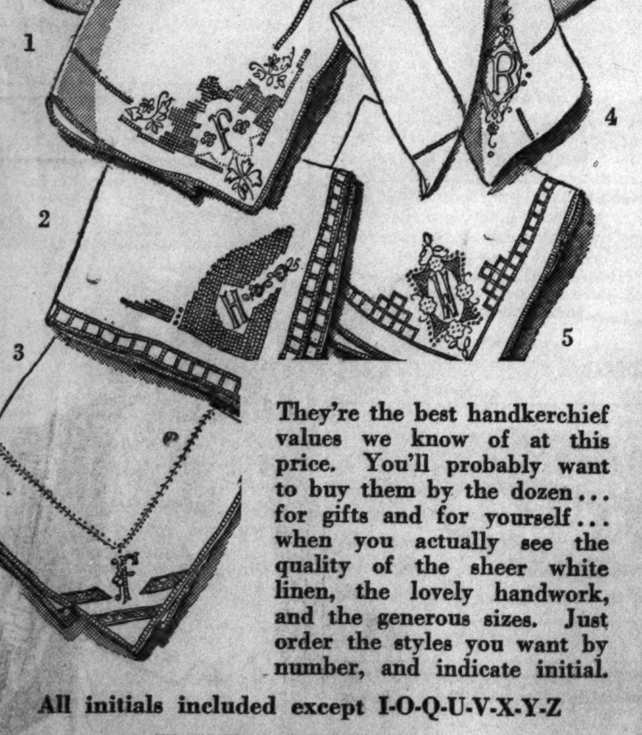


They're the best handkerchief values we know of at this price. You'll probably want to buy them by the dozen... for gifts and for yourself... when you actually see the quality of the sheer white linen, the lovely handwork, and the generous sizes. Just order the styles you want by number, and indicate initial.

All initials included except I-O-Q-U-V-X-Y-Z

*First Floor, Middle, State*
*Also Evanston and Oak Park*

DAD SAYS

"If you're stuck for ideas, a merchandise certificate would make a grand gift for Father's Day."

First Floor

THE STORE FOR MEN

MARSHALL FIELD & COMPANY



MARSHALL FIELD'S

*The irresistible cherub* clutching a large frog is a terra cotta fountain from the famous Galloway studios. Our Garden Room has an extensive collection of this durable and beautiful terra cotta. The fountain we have illustrated is $100

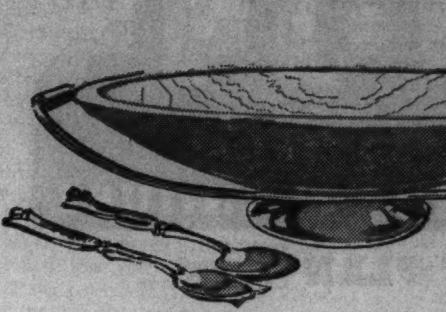

*An inspiration* for heavenly summer salads, this long oval wooden salad bowl has a hand-crafted aluminum base and copper handles. $9 . . . The hand-crafted Argental metal tulip-shaped salad fork and spoon are $7.50 for the set.

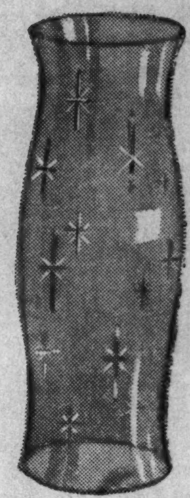

*Summer breezes* may blow, but your candle will shine serenely in this cut crystal hurricane globe when you dine *al fresco*. For a unique luncheon centerpiece, lay the globe (or a pair of them) in the center of your table and fill it with fruit, flowers or vegetables. $7.50

# *Summer "Al Fresco"*

***The Italians have the word for it . . .***
***Field's has the furniture and accessories***

If you're fortunate enough to possess a grass plot the size of a pocket handkerchief, a skyline view from a penthouse terrace or the luxury of a beautiful garden, summer conjures up the most fascinating possibilities in "exterior" decorating. Outdoor fashions mirror a new refinement that is a refreshing variation of the rustic picture. We invite, we tempt, we dare you to be as modern and sophisticated as you please, with furniture, rugs and table appointments that are equally lovely indoors and out.

*"First edition"* is stamped on the bottom of these plates designed by Graham Sutherland, from the British Ceramic Show. The pattern is black and chartreuse, with a champagne glaze. Dinner plates, $15 dozen. Other open stock items are available . . . The clear crystal tumblers and pitcher have tiny rosettes of green glass. Set of nine pieces, $12.50

*Furniture—Eighth Floor*
*Accessories—Second Floor*
*Rugs—Third Floor*

*Martinis* mixed in this hand-crafted Argental metal pitcher will have an incomparable flavor. A stirring rod to match has a deftly twisted handle. $12.50

*Hot snacks* stay hot in an Argental metal covered dish with two-compartment Pyrex glass liner. Complete, $12.50

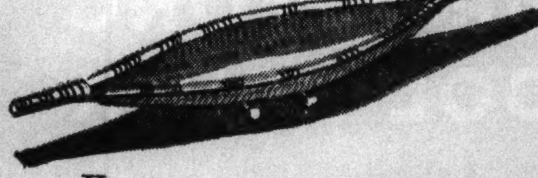

*Yes, it's* a woven reed basket, with little wooden dumbbells for feet! Fill it with crusty French bread, rolls or cocktail crackers...or use it as a centerpiece piled with fresh fruit or vegetables. $2

*English lead* has that touch of formality and elegance characteristic of 17th and 18th century gardens. We've a glorious collection of urns, figures and fountain pieces, all superbly wrought and imported from England. $65 to $195

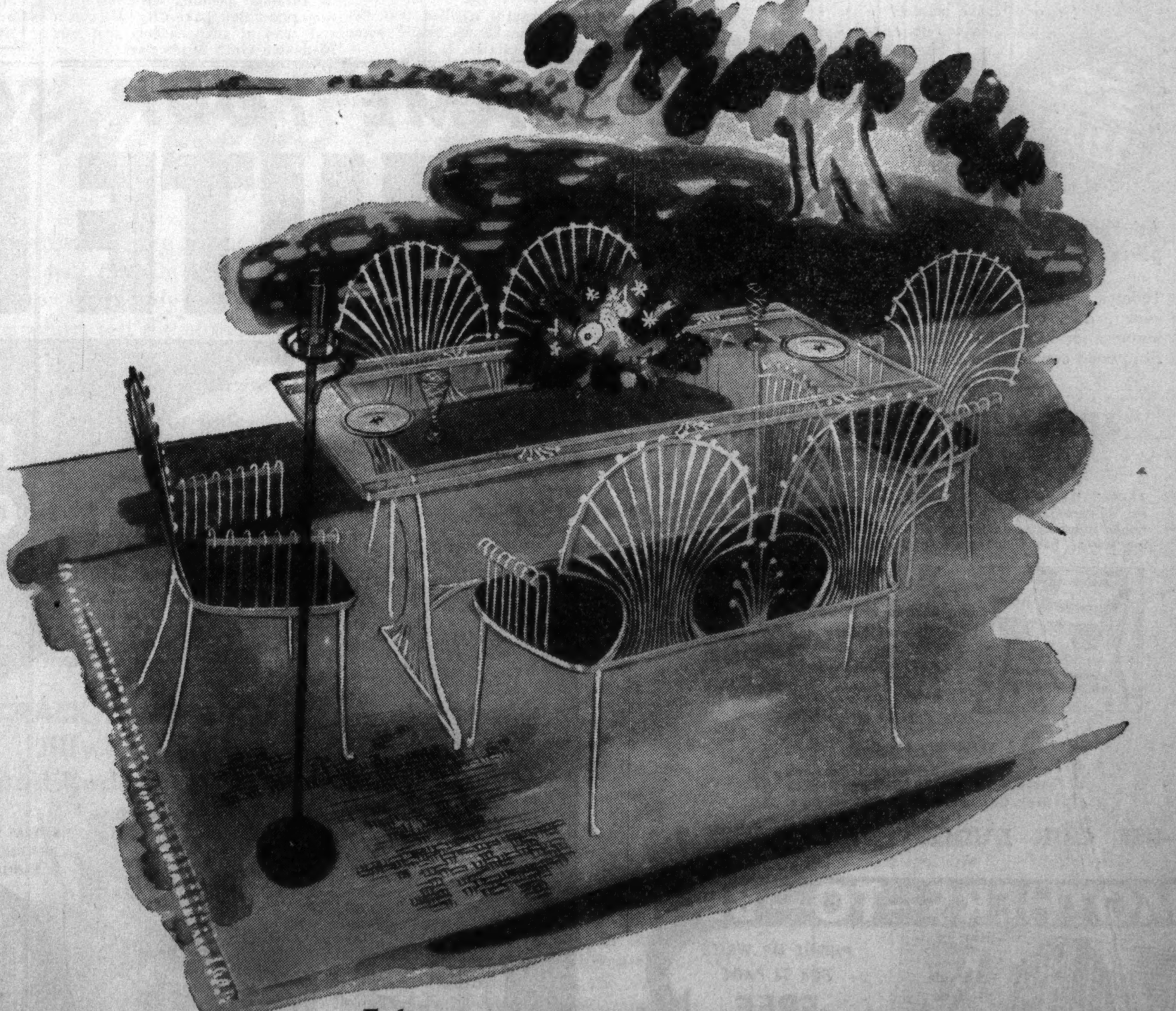

*Enchanting* is the word which most aptly describes this wrought iron terrace set in beige and coral with silky sheentex seats. Table, $115. Settees, $64 each. Armchairs, $34 each.

The rug is Suraka Sisal, aristocrat of summer rugs; available in several sizes; 9 x 12, $39.50 6 x 9, $25

The modern Swedish dinner service is "Florian." Dinner plates, $13.50 dozen. White candystripe cutting decorates the clear crystal stemware, $10.20 dozen.

The tall hurricane lamp (52 inches) is green or white tole with a clear glass chimney. Nice in pairs. $10 each.

MARSHALL FIELD & COMPANY

KROLL
For over 25 years . . . the outstanding name in
BABY CARRIAGES
and JUVENILE FURNITURE
BUDGET PLAN No Interest or Carrying Charge

Your BABY Deserves the BEST
WHEN you choose a Kroll Kab you are sure to get the utmost in quality at a worth-while saving. Kroll products are exclusive creations—designed in the great Kroll factory by master craftsmen.
A Price for Every Purse
KROLL KAB
Trade Mark Reg. U. S. Pat. Office
CLEARANCE SALE
SAVE 20% TO 33%
$16.95 ENGLISH COACHES
A limited number of these nationally known English Coaches to go at this low price. Full size body. New streamline model. Sturdy construction.
$4.95 FOLDING GOCARTS
Out they go! Just 200 nationally known drop-front folding carriages on sale. Fold compactly for storage or travel. A real buy at this price!
3 Pc. CRIB OUTFIT
CRIB . . . MATTRESS . . . SPRING

All three pieces for . . . . $9.95 SIX YEAR SIZE
Today's biggest value! A full size 30x54 inch nationally known crib, complete with steel spring and roll-rim mattress for only $9.95. Choice of Maple or ivory finish. Hardwood construction throughout.
JUVENILE FURNITURE AT BIG SAVINGS
Annual clearance of cribs, youths' beds, dressers, wardrobes, etc. at savings of 20% to 33%. One-of-a-kind styles, discontinued numbers and floor samples—individual pieces or matching suites. See Chicago's largest display!
BABY BATH and Dressing Table
Made of heavy quality material. Full size. Complete with pockets and hose . . . . . . . . . . . . $2.98 Fri and Sat. Only
(No Mail or Phone Orders)
We Refinish
All makes of baby carriages and juvenile furniture. Phone our Service Dept., CALumet 7060, for Free estimate.
USE OUR BUDGET PLAN No Interest or Carrying Charge
MOTHERS—TO—BE
PHONE OR WRITE FOR 32 PAGE FREE CATALOG
BOOK OF STYLES
Phone CALumet 7060. New catalog just off the press. Scores of exclusive styles.
Juvenile FURNITURE and BABY CARRIAGES
Chicago Baby Carriage Co.
Factory: 1801 S. MICHIGAN AVE.
Factory Open Every Night (Except Friday) • Sundays 'til 5 p. m.
PLENTY OF FREE PARKING SPACE AT OUR FACTORY
NORTH SIDE—3311 LINCOLN AVENUE
Lincoln Ave. Store OPEN Tues., Thurs. and Saturday EVENINGS
Important KROLL KABS and KROLL KRIBS are sold in Chicago and Suburbs at above addresses only

# TSK! TSK! DUKE TAKES BACK SEAT IN A 'WHO'S WHO'

## Almanach de Gotha Puts Edward in the Rear.

BY DAVID DARRAH.

*(Picture on back page.)*

[Chicago Tribune Press Service.]

LONDON, June 17.—The duke of Windsor, former King Edward VIII. of Great Britain, and his duchess, the former Mrs. Wallis Warfield [Simpson] will be relegated to the back pages of the next edition of the Almanach de Gotha, famous reference book in which royal and aristocratic families are listed, it was reported here tonight.

Under the "Royal House of Windsor," in the first part of the book, the duke will have only a two line reference as a brother of King George VI. of Great Britain. He will be described as "Edward of Windsor." The reference will contain no mention of the duchess.

**Marriage Is Recorded.**

In the third part, which is devoted to nonroyal families, a new house will be created under the name "Duchy of Windsor," in which Edward's adbication and his marriage to the former Baltimore belle will be recorded. It will be sandwiched between other nonroyal duchies and principalities of England and Europe.

The editor of the almanach, which is printed in Gotha, Germany, today said that arrangements for the next edition, which will appear in German in December and in French in January, are practically completed "except for the titles which will follow the duke's name."

The editor added that his present intention is to refer to Edward's bride only in the third section of the almanach.

"The duke has yet to send his instructions about honors which will follow his name," the editor said. "The fact that he was king will be mentioned in the third part, together with the date of his abdication."

**Princely Houses Listed.**

The third part of the almanach is headed: "Genealogy of certain princely nonsovereign houses of Europe. Other princely houses of Germany, Hungary, and the formerly princely houses of Austria and Czechoslovakia, the ducal houses of Belgium, France, Great Britain, and Ireland and numerous princely houses of Italy, Poland, Russia, Sweden, and some ducal houses of Spain."

The differentiation between the various countries is made, it was explained, because in some parts of Europe a prince need not be of royal standing and has the same rank as a duke in England.

**Duke's Lawyer Sails for U. S.**

There was considerable speculation in London tonight over a trip which A. G. Allen, one of Edward's lawyers, is making to the United States. Allen is en route to America aboard the Queen Mary and is expected to be absent for about six weeks. He will visit Canada as well as the United States.

It was recently recalled that Edward might make his future home in the United States.

Troubled Romance

Mrs. Beulah Woolard Nash, 18, of Norfolk, Va., who announces she expects to divorce Charles A. Nash Jr. of Saginaw, Mich., whose naval commission was revoked when it was discovered he had married before his graduation from Annapolis early this month.

[Associated Press Wirephotos.]

Charles A. Nash Jr., who has lost his ensign's commission and now stands to lose his bride.

Baltimore, Md., June 17.—[Special.]—In addition to losing his ensign's commission because he married while still a midshipman, Charles A. Nash Jr., Saginaw, Mich., naval academy graduate, apparently will also lose his young bride.

The former Beulah Kathleen Woolard, 18 years old, prominent in the young society set at Norfolk, Va., said she will seek a divorce or an annulment of the marriage. She insisted she never did love Nash and that he "talked" her into marrying him after a whirlwind twenty-four hour courtship in Norfolk last August.

Nash, who is 22, was graduated from the academy June 3. In revoking his commission yesterday, the navy department at Washington said the marriage was not discovered until after the ensign had received his commission and left for his home on furlough pending assignment to the cruiser Salt Lake City. He was a star man at the academy and was graduated ninth in his class.

# 2 OF GANG WITH 4 GIRLS ADMIT 22 ROBBERIES

Two members of the gang of three men and four women seized by a police squad Wednesday after wrecking a stolen automobile and disarming a policeman confessed at the state's attorney's office yesterday to twenty-two street robberies in the last three weeks.

The robbers are Roy Lester, 34 years old, a paroled convict, and Joseph Neri, 26, who has a police record. Assistant State's Attorney Morris Meyers said that one of the women, Emma Patzer, alias Connie Fantner, former inmate of the Geneva school for delinquent girls, was implicated in four of the holdups.

The three, together with Rudolph Kacic, 29, an ex-convict, will be held for a showup before robbery victims at the detective bureau, Meyers said. The prosecutor said the wives of Neri, Kacic, and Lester denied being involved in the holdups. They were released.

# WOMAN WITNESS OF G. O. P. BIRTH WILL BE 91 TODAY

Mrs. Eleanor Gridley, who, as a child of 8, was present at the birth of the Republican party, will celebrate her 91st birthday today in the home of her daughter, Mrs. Eleanor Gridley Thomas, 1549 East 61st street.

Mrs. Gridley is known as the only surviving woman who was present under the oaks of Jackson, Mich., at the convention in 1854 when the Republican party was founded. She had gone there with her father.

Still active and alert, she is known as an authority on Lincoln and a collector of Lincolniana.

UGLY FAT Disappears
- often 7 pounds a month -
Without suffering a hungry moment and without taking strenuous exercises or drugs
TODAY, an amazing, new reducing method is sweeping the country. A method which offers at last, a way to take off ugly fat without suffering a hungry moment—and without taking strenuous exercises or drugs. A method which increases physical and mental energy as excess weight disappears.
Under the direction of the eminent Dr. Damrau of New York, a number of people who were gaining at the rate of 1⅔ pounds a month, followed this remarkable method. And the average loss registered was 7 pounds per person in a single month. Consider that carefully.
This Is All You Do
This sensational reducing method simply calls for this: Mix ¾ of a glass of Welch's Grape Juice, with ¼ of a glass of water, and *drink before each meal—and at bedtime.* Then eat sensibly, and this is what happens.
*First,* Welch's Grape Juice satisfies your craving for rich, sweet foods. You have less desire to over-eat fattening foods—yet you do feel comfortably satisfied.
*Second,* the grape sugar in Welch's is quickly burned up—producing vital energy. And, most important, helps nature to consume excess fat.
*Third,* the juice has an alkalizing effect on the system which any doctor will tell you is highly beneficial.
This is why weight is not only lost naturally and safely—often at the rate of 7 pounds a month, or more—but why you feel so much better and stronger as your ugly fat disappears.
Only One Thing to Watch
In following this proved, SAFE way to lose ugly fat—eat sensibly—and be sure to use Welch's pure, aged, unadulterated full-strength grape juice. Made from the finest grapes grown. No water added; no artificial coloring. Good Housekeeping approved. Insist upon the genuine Welch's Grape Juice for the results you want.
WELCH GRAPE JUICE CO., WESTFIELD, N. Y.

Irene Rich, Over 40, weighs the same as she did at 16. She says, "Eat sensibly—Drink Welch's Grape Juice."
WATCH YOUR HUSBAND'S WEIGHT
Insurance Companies warn about the dangers of overweight. For they have definitely proved that overweight places too much of a load on the heart, is often associated with such diseases as diabetes and kidney trouble—and shortens the normal span of life. Don't allow your husband to become overweight. Suggest this amazingly easy, pleasant, safe Welch way to reduce.
IRENE RICH RADIO DRAMAS every Friday night over N B C Blue Network. See your paper for the time and station.
Welch GRAPE JUICE

Trade in your old camera and Graduate to a modern Kodak or Ciné-Kodak

New Kodak Junior Six-20, Series II, f.6.3 lens. Shutter speeds to 1/100. Gets good pictures even in cloudy weather. $14.
New Ciné-Kodak "E," the 16 mm. movie camera so many have been waiting for, at a price that almost everybody can afford, $48.50.
GOOD as your old camera may be, many important forward steps have been made in camera design which will add to your picture-taking pleasure. Come in today and let us show you the new 1937 Kodaks and Ciné-Kodaks; you'll be delighted with their smart appearance, their trouble-free operation, their many advanced features.
Bring your present camera with you and see what we can allow you on it toward the purchase of an up-to-dater. Kodaks are priced from $5, Brownies from $1, Ciné-Kodaks from $34.50.
EASTMAN Kodak STORES CO.
133 NORTH WABASH AVENUE
Telephone STAte 8130

GET THERE! Ride the "L" — A RAILROAD!

NAME YOUR SCOTCH:
WHITE HORSE
FOR A LONG COOL DRINK
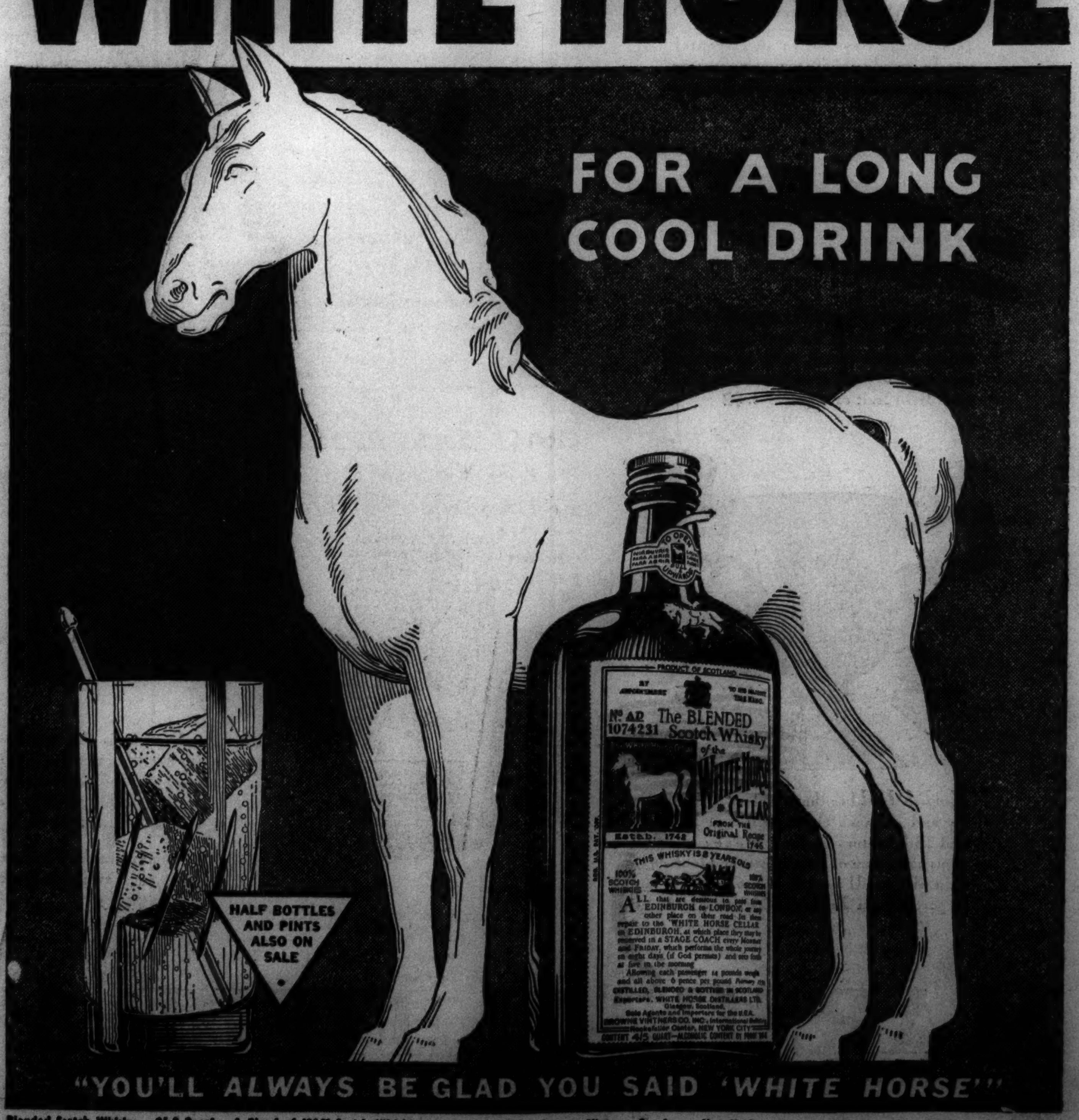

"YOU'LL ALWAYS BE GLAD YOU SAID 'WHITE HORSE'"
Blended Scotch Whisky • 86.8 Proof • A Blend of 100% Scotch Whiskies All 8 Years Old • Browne Vintners Co., Inc. • New York • Boston • Chicago • Los Angeles, San Francisco

RESORTS AND TRAVEL.

CANADA.

VISIT YOUR FRIENDLY NEIGHBOR
CANADA

CHATEAU FRONTENAC QUEBEC
COME across the border . . . to a world that's as different as a far-off country! See French Quebec . . . the Paris of America. Her quaint countrysides where spinning wheels, ox carts, colorful cottages lend an Old-World atmosphere! The Laurentian Mountains . . . Montreal! Enjoy the picturesque traditions of the past . . . and your favorite, modern diversions! Swimming, fishing, golf, dancing!
*Consult Your Travel Agent—or*
THOS. J. WALL, *General Agent*
71 E. Jackson Boulevard, Chicago, Ill.
Phone Wabash 1904
Canadian Pacific

Vacation in CANADA
for free maps and literature write to
Canadian Travel Bureau, Ottawa, Canada

MICHIGAN.

Saltzman Mineral Springs and Hotel
We successfully treat all ailments. Rheumatism Arthritis and Nervous Diseases. 31 years experience. Homelike surroundings. Low rates. Send for booklet.
DR. W. E. SALTZMAN, Benton Harbor, Mich.

BELVEDERE BEACH Directly on Lake. Same management 39 yrs. Badminton Tennis Court Shuffle Board. Golf. Booklet. Gentiles. MRS. R. T. HISTED. South Haven, Mich.

HILLTOP LODGE
Directly on Lake Michigan—North of South Haven. 21 modern sleeping cottages. Golf. Tennis. Shuffleboard. Gentiles.

COLORADO.

DENVER INVITES YOU
To Enjoy Cool, Colorful Colorado's Many Attractions. For Free Booklet and Information, Write Tourist Bureau, 1634 Court Pl., Denver, Colorado

Ocean Travel.

EUROPE—HAMBURG-AMERICAN LINE
NORTH GERMAN LLOYD—
130 W. Randolph St., Chicago. Fra. 4130

WEST INDIES & CARIBBEAN CRUISES from New York 17 & 18 days $190 and up: from New Orleans 8 to 16 days $85 and up
UNITED FRUIT CO.
111 W. Washington St. Tel. State 7741

RESORTS AND TRAVEL.

TOURS.

BARGAIN WEEK-END CRUISE
S. S. NORTH AMERICAN
Leave Chicago Sat. June 26 11:00 A. M.
Return Chicago Mon. June 28 2:30 P. M.
(Daylight Saving Time)
To Mackinac Island and return. 2½ hours' shore leave Sunday morning at Mackinac to enjoy speedboating, swimming, tennis, horseback or carriage riding.
All Outside Staterooms • Sheltered Promenade Deck • Deck Sports, dancing, floor show • Good food, courteous service.
See Your Travel or R. R. Ticket Agent, or
GEORGIAN BAY LINE
128 West Monroe St. Chicago RAN. 2960
$19.50 INCLUDES MEALS, AND BERTH

WISCONSIN.

LAKE LAWN DELAVAN WISCONSIN
Wm. M. Faut, Mgr.
on DELAVAN LAKE
80 miles from Chicago. 255 acres. Sporty 18-hole golf course . . swimming . . dancing . . sailing . . launch rides . . horses . . tennis and children's playground. Modern hotel.
Chicago Office: 139 N. Clark St., Room 913 Tel. Ran. 6793

NIPPERSINK
HOTEL AND COUNTRY CLUB
GENOA CITY, WISCONSIN
Most modern, complete resort in lakes region, 67 miles from Chicago. Excellent golf. Gaited horses. Cabana beach, floating swimming pool. American plan. Daily $4.50. Weekly, including transp., greens fee, $31.00, Double. Illust. folder.
Chicago Office (never closes)
333 N. Michigan FRAnklin 7100

"THE DELLS"
For information write Chamber of Commerce
WISCONSIN DELLS, WIS.

Ocean Travel.

JAPAN AND CHINA BY N. Y. K.
Large and fast motor liners to Orient from San Francisco, Los Angeles, Seattle, Vancouver. 333 North Michigan Ave., Chicago, Illinois, or leading tourist agents.

TO ALL EUROPE, via the MEDITERRANEAN
Famous de luxe liner offers regular express sailing on the smooth Southern Route. Fast rail connections. ITALIAN LINE, 333 N. Michigan Ave. Phone Randolph 9257.

ADVERTISE IN THE TRIBUNE

# 3 WEST TOWNS OPEN FIGHT FOR MODERN BUSES

## Demand Street Cars, Old Coaches Be Replaced.

BY WILLIAM BROMAGE.

Three western suburbs began their fight yesterday to force the Chicago and West Towns Railways to abandon its present street cars and motor coaches and replace them with new, modern buses. The West Towns company serves 26 suburbs having a total population of 300,000.

Attorney Lawrence T. Allen, representing Oak Park, Berwyn, and Cicero, filed a petition with the Illinois commerce commission asking for an investigation of present equipment of the company and an order requiring modernization of all facilities.

**Tracks Called Dangerous.**

The petition asserts that the present street car and bus service is obsolete, inadequate, uncomfortable, and unsafe. Regarding the condition of the company's tracks, the petition states:

"The tracks used by the company are not properly maintained, do not conform to the grades of several streets, boulevards, and highways which they traverse and as a result are dangerous to the users of said streets."

The commission last year conducted a lengthy hearing on the petition of western suburbs seeking to force the removal or rebuilding of the company's tracks in Roosevelt road between Harlem avenue and Austin boulevard.

**No Decision by Commission.**

The commission ordered the tracks removed or rebuilt but later granted a new hearing at the company's request.

Although the case was finally taken under advisement by the commission several months ago, no order has been issued. A state highway department representative during the original hearing testified that the state would rebuild that section of Roosevelt road if the tracks were ordered out.

### RENEW MERGER TALKS

Representatives of the Chicago Surface Lines and the Chicago Rapid Transit company [elevated lines] resumed conversations yesterday in an effort to reach a basis for negotiations on a consolidation of the systems. At the same time the city council transit subcommittee announced that unification of all local transportation systems here is the goal of the city's transit policy.

In order to facilitate their negotiations the elevated and surface lines commitees each appointed one representative to carry on conferences. Under the arrangement, Guy A. Richardson, president of the surface lines, and William J. Lynch, chairman of the elevated reorganization committee, are to hold a series of conferences and then report back on the results of their dealings to the main groups.

**Meet at Mayor's Request.**

Representatives of the systems are meeting in accordance with a request of Mayor Kelly. The elevated favors immediate consolidation but the surface lines interests oppose such a plan.

The action of the transit subcommittee came after Philip Harrington and Maj. R. F. Kelker, engineers for the committee, asked it to make a statement of policy preliminary to drafting a new franchise ordinance. The committee voted in favor of unification, payment of a portion of gross receipts to the city as compensation, universal transfers, pensions for employés, and the using of the abandoned 1930 ordinance for details in working up a new ordinance.

Harrington told the committee he estimated that 25 millions dollars would be needed to rehabilitate and build extensions for the elevated. He said a physical plan for modernization and extensions for surface and elevated lines would be ready by the time it is determined whether plans are to be carried through with or without unification.

The negotiating committees for the two systems are to be advised of the subcommittee's action and requested to inform the aldermen as to the prospects for a consolidation.

## TERRY AND THE PIRATES—PLEDGE OF ALLEGIANCE

Reg. U. S. Pat. Off.: Copyright, 1937, by Chicago Tribune-N. Y. News Syndicate, Inc.

### CLAIMS NEW TEMPLE OF JUSTICE WOULD ADD TO LOAD OF TAX PAYER

Any proposal to construct a huge loop temple of justice, housing all county, state, and municipal courts, should be considered with extreme caution because of the added burden it would place on the taxpayer.

President Clayton F. Smith of the county board gave this warning in a speech before the board yesterday when he appointed a committee, as the board had requested, to study plans for such a court building as proposed recently by Chief Justice Harry M. Fisher of the Circuit court.

"If our bonded indebtedness were increased by the cost of construction of a new courthouse," said President Smith, "the amount which we would have to levy for the retirement of bonds and the payment of interest thereon would increase the present Cook county tax rate approximately 12 cents, or the total rate to 69 cents. This would be dangerously close to 75 cents, the constitutional limitation."

The committee appointed by Mr. Smith consists of Commissioners Fred Fischman, John E. Traeger, Daniel Ryan, George A. Miller, William Busse, William N. Erickson, and Elizabeth A. Conkey.

### Illinois Workers' Alliance Offices Damaged by Fire

Offices of the Illinois Workers' alliance, 1014 East 75th street, were slightly damaged by fire last night. The fire started in a vacant store at 1012 75th street, spread to the alliance offices, and also to the flat above, driving out Harry Booth and his family. Total damage amounted to $250.

**CLOTHES DESIGNER HANGS SELF.**

Hans Landstrom, 54 years old, a designer of men's clothing, hanged himself yesterday in his home at 1450 Glenlake avenue.

**CUSTOMER ROBS DRUGGIST.**

Max Saltzman was robbed of $200 yesterday by a robber who posed as a customer in his drug store as 2157 Grace street.

### 700 SANITARY DIST. WORKERS GET PAY RAISE

President Ross A. Woodhull announced yesterday that the sanitary district has voted a 10 per cent increase in pay to 700 unorganized employés. The raise, totaling $81,000 for the last half of the year, represents almost full restoration of the 10 per cent cut made in 1932. The 700 union employés of the district recently were given raises in conformity with new wage scales.

Three contracts, totaling $1,270,000, for equipment at the South West Sewage Treatment Works, also were awarded yesterday by the board. They were to the Combustion Engineering Company, Inc., $526,192; Jacobson Brothers company, $492,517, and the Link-Belt company, $251,296.

**STUDENT HELD FOR EXTORTION PLOT.**

Thomas Tamraz, 17 years old, 3110 South Troy street, Lindblom High school student, waived examination before United States Commissioner Edwin K. Walker yesterday and was held to the grand jury in bonds of $1,000 on charges of sending an extortion letter through the mails.


**Friday and Saturday Only**
**Our Entire Spring Stock**
**SALE**

Smart buyers will buy now. Prices never so low. Gowns—Dresses—Coats—Hats—Suits—many sold below cost. Every garment of the better grade.

| | | |
|---|---|---|
| DRESSES | Silks, Prints and Cloths Formerly $15 to $25 | $5.00 |
| FORMALS | Slightly Soiled $25 to $49.50 | $8.75 |
| SUITS | Tailored & Dressy $25 to $39.50 | $15 |
| COATS | Luxuriously Fur Trimmed, $55 to $85 | $35 |
| SPORTS COATS | Formerly $25 to $30 | $10 |
| HATS | Beautiful Assortment Formerly to $12.50 | $1-$2 |

**LEEDS, Inc.**
222 NORTH MICHIGAN AVENUE
½ Block North of Lake St.



BOOTH'S GIN

THE FINER THINGS ARE BACK TO STAY

Americans have learned again the finer things that spell quality. And today they *insist* on quality — they know it's worth the little extra. Today, more and more, they INSIST ON BOOTH'S GINS

ENGLISH in HERITAGE
AMERICAN in PRICE

Now Distilled in America by
PARK & TILFORD
Distillers, Inc., New York, N.Y.

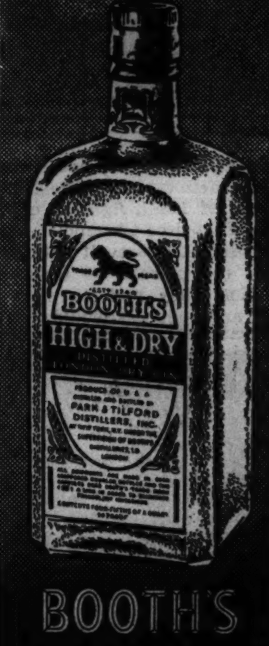


BOOTH'S "OLD TOM" A Sweetened Gin

BOOTH'S "HIGH & DRY"

Distilled from 100% Grain Neutral Spirits—90 Proof



GOLDBLATT BROS.

Chicago's Largest Shoe Department

GOLDBLATT'S STATE ST. STORE PRESENTS

Graceline

Beautiful Shoes for Smart Women

AT GOLDBLATT'S STATE ST. STORE

EXCLUSIVELY at GOLDBLATTS

$5

GOLDBLATT BROS.
STATE ST. STORE ONLY
State, Jackson, Van Buren



# "Want to see a family?—look at these snapshots!"

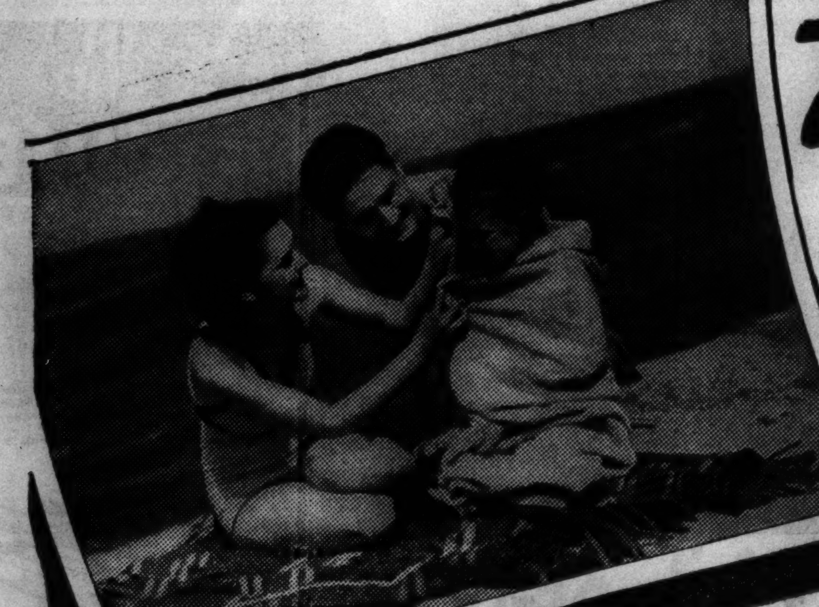

"We certainly had a time that day..." Every snapshot is a self-starter for your memory.

YOU may not stir up much interest, talking about that boy or girl of yours. But pull out the latest snapshots and watch the faces light up. Everybody wants a look. No question about it—snapshots tell the story.

So whatever the occasion this week-end—the outing, the trip, the simple little family picnic—be sure the Kodak goes along. Take plenty of film—three or four rolls won't be too many.

Every snapshot will save a memory... The snapshots you'll want tomorrow, you must take today. Kodaks as low as $5; Brownies from $1 up... at your dealer's.

*For new picture opportunities—against emergencies —do you carry a Kodak in your car?*

"They're practically inseparable." Snapshots are priceless—be sure to get them.

"He's a big, tough tomcat now." All pets, at all ages, are wonderful snapshot opportunities.

"How's this for a picture?" You'll meet some as interesting this week-end.

**CRACK SNAPSHOT PAIR**
**Jiffy Kodak Six-20**
**and Kodak VERICHROME Film**

ONLY EASTMAN MAKES THE KODAK

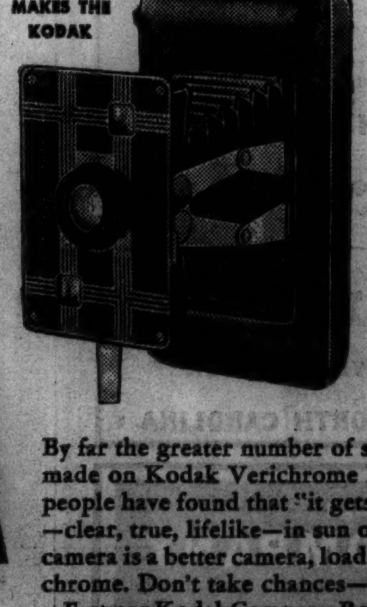

$8

Convenient to carry... easy to operate—that's Jiffy Kodak Six-20. Touch one button—"Pop"—it opens. Touch another—"Click"—it makes the picture. Two brilliant waist-level finders let you make either vertical or horizontal pictures. There's real smartness, besides, in its smooth, compact shape, black morocco-grain covering, and black-and-nickel etched front. Picture size, 2¼ x 3¼ inches—$8. Jiffy Kodak Six-16—has the same features, makes 2½ x 4¼-inch pictures—$9.

By far the greater number of snapshots are made on Kodak Verichrome Film because people have found that "it gets the picture" —clear, true, lifelike—in sun or shade. Any camera is a better camera, loaded with Verichrome. Don't take chances—use it always ... Eastman Kodak Company, Rochester, N.Y.

Accept nothing but the film in the familiar yellow box—Kodak Film—which only Eastman makes.

# BRITISH TALE OF U. S. REVOLUTION TOLD IN LETTERS

## U. of Michigan Has Finest Set in Nation.

BY JAMES O'DONNELL BENNETT.
[Chicago Tribune Press Service.]

Ann Arbor, Mich., June 17.—[Special.]—The most thrilling news in the University of Michigan's current celebration of its 100th anniversary is the announcement that the great school now throws open to the world its collection of 60,000 recently acquired manuscripts bearing on most intimate phases of the American revolution.

W. L. Clements.

Would you see the farewell letter Maj. André wrote to his commander in chief the night before he was executed as a spy? Here it is.

Would you study the sixteen page alibi for surrendering at Yorktown that Lord Cornwallis wrote? Here it is.

**Dispatch by Burgoyne.**

Would you see Gen. Burgoyne's mournful dispatch announcing his surrender at Saratoga? Here it is, and it is written in his own hand, because his military secretaries had been killed in the battle which turned the tide of the revolution in favor of the Americans.

Would you see the original of Gen. Gage's order to the British troops in Boston to march on Concord and destroy the military stores the colonials had assembled there? It is here, and along with it Maj. John Pitcairn's report to Gen. Gage in which he describes the fights at Lexington and Concord that precipitated the revolution.

**Original Red Tape.**

Many bundles of these sixty thousand documents still are tied together with the original red tape that was bound around them a century and three-quarters ago. Among the documents are five hundred manuscript maps made by the topographers in the army of Sir Henry Clinton who commanded the British troops operating in the northerly areas of the revolution.

This vast treasury of manuscripts makes the University of Michigan supreme in source material that deals with the revolution from the British side. It is the gift to the university of the late William L. Clements who died in 1934. He was a steel magnate living in Bay City, Mich., and a judicious collector of Americana. He graduated with the class of 1882 and in recognition of what the university had meant in his cultural life he gave it thousands of volumes of rare Americana and he built on the campus the exquisite Italian Renaissance structure in which they are housed.

**Willed to University.**

When he died the newly acquired manuscript treasures still were a part of his estate and were stored in Bay City. The estate having been settled up, they now become, as he intended they should, the possession of the university and a mine of priceless material for future historians.

The newly arrived documents are divided into two sections. The first section comprises what are called "the Gen. Gage papers." They number forty thousand manuscripts extending from 1754, when Gage came to America as military representative of the British crown, to 1775 when Gen. Washington, having successfully beseiged Gage in Boston, compelled him to pack for home, bag and baggage.

**Papers of Henry Clinton.**

The second section includes "The Sir Henry Clinton Papers." They number twenty thousand and extend from 1775 to 1795, Clinton and his subordinates having left many documents written after the revolution was over. In no other institution in the world is there such a collection of intimate British documents on the revolution as the University of Michigan now possesses, for the Gage and Clinton papers are supplemented by hundreds of letters, reports, and orders written by British statesmen.

The Gage collection was purchased by Mr. Clements for the university from the general's descendant, the present Viscount Gage of Firle place in the county of Sussex, England, and the Clinton collection from Gen. Clinton's living descendant, Miss Frances Clinton of the county of Kent.

**Warns of Dictatorship.**

Today's most arresting address in the torrent of discussions which is making this centenary week memorable was delivered by Chester Rowell [class of 1888], fighting editor of the San Francisco Chronicle. He said that President Roosevelt only had accepted "the powers we thrust upon him. Somebody had to use those powers and congress would not. Now congress must or we inevitably will go the way other nations have gone." He referred to dictatorship.

Of the sixteen women graduates of the university who were "cited" today by the university, one is a resident of Chicago and one of Oak Park. The first is Dr. Sara Craig Buckley, class of 1884, whose service in the medical profession has been distinguished; the second, Dr. Mary McKibben Harper, class of 1889, who as physician and writer has notably contributed to human welfare.

Dr. Buckley's sister, Dr. Marion Craig Potter of New York, was also "cited," the fifty years of service which each sister has given to medical science were recently celebrated by their colleagues in New York.

[ADVERTISMENT]

# MOTHER HELPED BY KELLOGG'S ALL-BRAN

"I have suffered from terrible constipation since the birth of my first child. I tried everything. Very reluctantly, I tried your ALL-BRAN with no faith in it ~t all.

"Much to my surprise, I have not had to take any medicine since starting to use ALL-BRAN."—Mrs. Doris Eyre King, 16 Abbey Road, Oxford, England.

Common constipation is usually due to meals low in "bulk." Kellogg's ALL-BRAN supplies this needed "bulk."

Within the body, this cereal absorbs twice its weight in water, forms a soft mass, gently sponges out the system. ALL-BRAN also furnishes vitamin B to tone up the intestines, and iron for the blood.

Enjoy this food instead of taking weakening pills and drugs. Serve as a cereal with milk or fruits, or cook into recipes.

ALL-BRAN is sold by your grocer. Made and *guaranteed* by Kellogg in Battle Creek.

## HAROLD TEEN—SCHOOL DAZE

## SMITTY—FAIR GAME

**PLUMBER FOUND DEAD.**

Herman Piper, 44 years old, 2148 West 18th place, a plumber, was found dead yesterday in the yard at the rear of the flat building in which he lived.

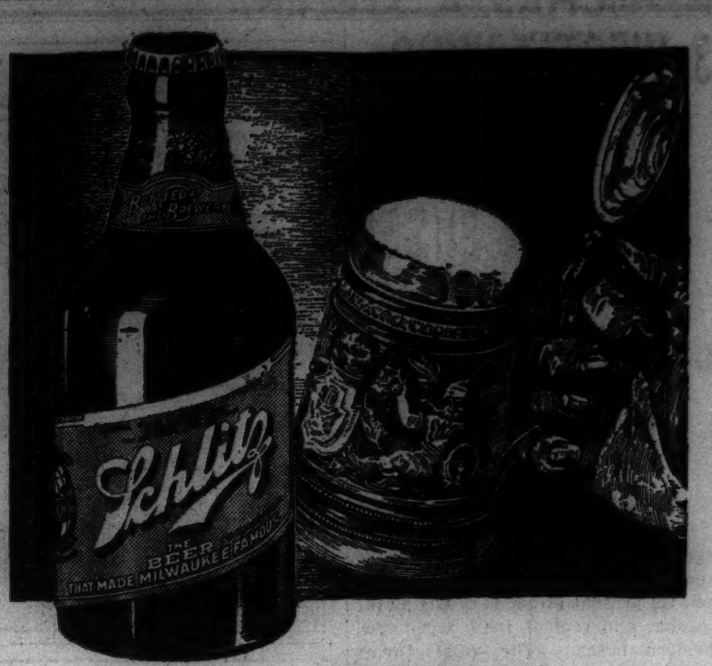


ENJOY THE BEST...
"Schlitz in Steinies"

UNLIKE other beers, you don't have to cultivate a taste for Schlitz. You like it on first acquaintance and ever after. You like it because Schlitz is really fine beer . . . brewed rich, ripe and mellow, *winter and summer*, under Precise Enzyme Control. Enjoy Schlitz today in the compact, easily-stored "Steinie" Brown Bottles . . . for a glorious treat in old-time flavor. Also available in the familiar Tall Brown Bottle and Cap-Sealed Can.

JOS. SCHLITZ BREWING CO. Schlitz MILWAUKEE, WISCONSIN

Copyright 1937, Jos. Schlitz Brewing Co.

The Beer That Made Milwaukee Famous

SUBSCRIBE FOR THE CHICAGO TRIBUNE

GENTLEMEN, let's get right to the seat of your underwear trouble—and give you a short answer! You've been cramped in the crotch, hampered at the hips, lassoed around the legs.

Gentlemen, don't put up with that. Take a short cut to comfort . . . take a pair of HANES Shorts. Here's all the crotch and leg room you'll ever need—and a seat that suits yours! You can lift your legs, bend and stoop . . . HANES won't pull or pinch! Genuine Lastex in the belt. Colors guaranteed fast.

Every pair of HANES Shorts needs a HANES Shirt. Light and lively with a strong elastic-knit. HANES clasps snug below your armpits . . . stretches smoothly across your chest. And look at the tail! It tucks so far into your shorts that it can't wad at your waist!

HANES SHIRTS 39c and 55c each — HANES — HANES SHORTS 39c and 55c each

**HANES KNIT ATHLETIC UNION-SUIT**

No clinching or pinching with this shoulder-button suit! Its closed crotch stays closed without closing-in on you. Simply can't cut or bind. Measured and made to your chest and trunk sizes, HANES fits as though it were tailored for you—snug, but elastic and roomy. Put yourself inside this suit and see what comfort means!

75c
Others at $1

**HANES LIGHTWEIGHT CHAMPION**

You'll feel like a feather in a breeze in this trim-fitting knit union-suit. Light, snug—it gives you a luxurious feeling of well-dressed comfort. Exactly enough weight in the body and long legs to add the extra protection many men prefer. A finely finished suit . . . accurately knit and cut to your chest and trunk measurements. You'll never feel a hitch or itch. This suit fits! (Also with knee and ankle-length legs.)

$1 to $1.35

**HANES SAMSONBAK UNION-SUIT**

Here's an amply cut, strongly sewn garment . . . with the patented Tug-o'-War Belt that positively can't rip or pull out. The roughest, toughest kind of washing can't shrink this union-suit! It's Sanforized pre-shrunk. Ask any woman what that means, and she'll say it's one of the greatest things ever done for cloth. A lot of wear . . . a lot of comfort. What a dollar's worth!

$1
Other HANES Union-Suits, 79c and up

**HANES SPORTS**

Underwear that's been shaved to a shadow for Summer comfort! Sports are free from buttons. The improved fly-front stays closed, fits snug. These abbreviated knit shorts are popular with athletes because of their gentle supporter action. Durable Lastex waist-band. Wear with HANES Cut-a-way Shirts.

SPORTS and SHIRTS 39c to 55c each

HANES — HANES — UNDERWEAR
FOR MEN — FOR BOYS • FOR EVERY SEASON
P. H. HANES KNITTING COMPANY, WINSTON-SALEM, NORTH CAROLINA •

Place Your Orders for Hanes Underwear Through
HEYMAN DISTRIBUTING COMPANY
Wholesale Distributors
301 W. Adams Street — Chicago

It's Our Family's Whiskey, Neighbor

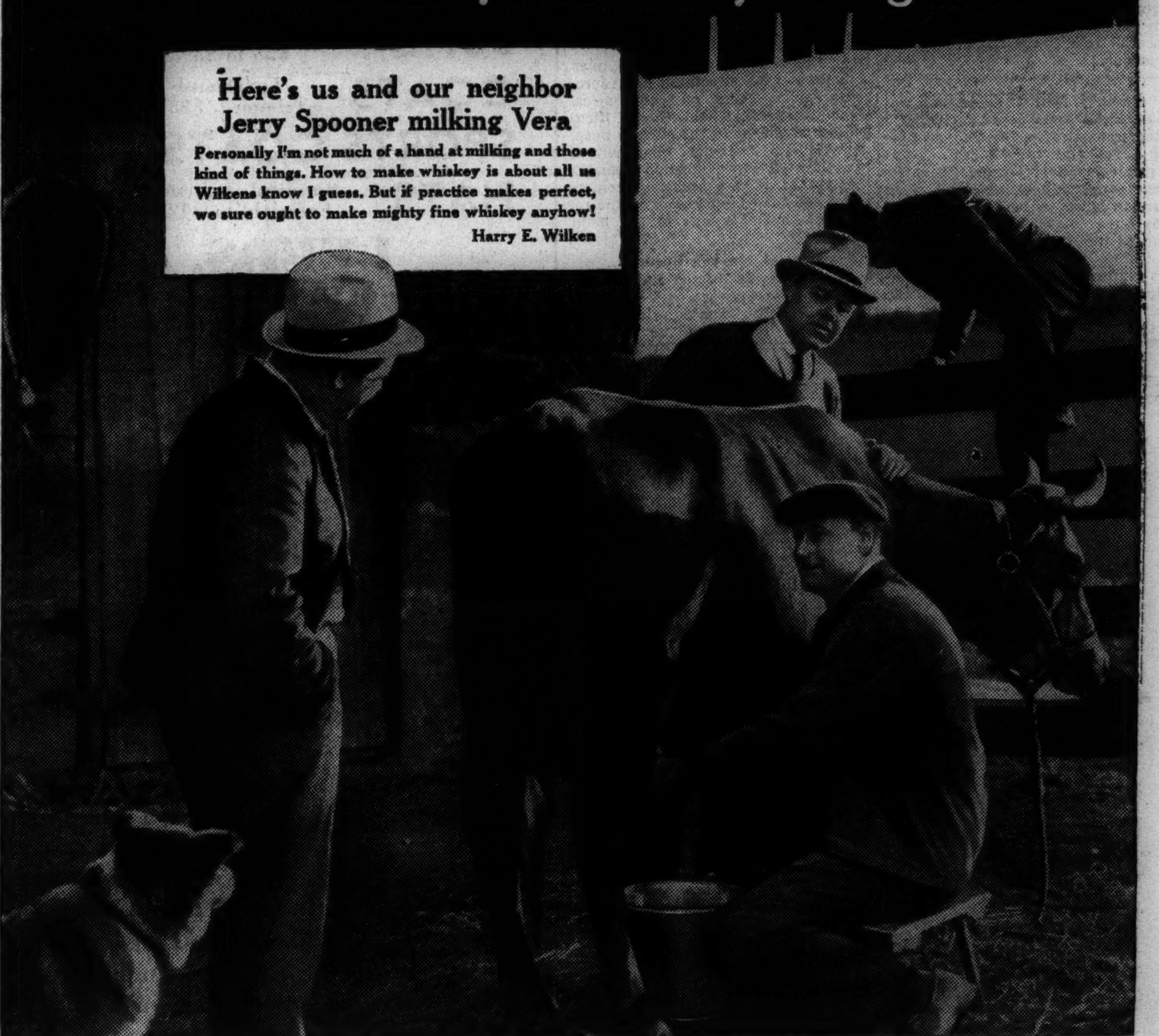


The Good Old Fashioned Way of doing things!

*If you've ever tasted good country cooking or our Family's whiskey recipe, you know you have to go some to beat it!*

For certain things that take time to do right, and that call for your personal attention, there's nothing like the good old fashioned way of going at it slow and careful. Us Wilkens—being a family of distillers since goodness knows how long—we're great believers in taking it easy when it comes to whiskey making. It always turns out best in the end.

I guess it's that way with all the grand old fashioned recipes—I don't care if it's country fried chicken, pumpkin pie, or The Wilken Family Whiskey—there's a extra tastiness about them that nothing else can touch. You try The Wilken Family's Whiskey—and you just see if there isn't!

Harry E. Wilken

THE WILKEN FAMILY

Copyright 1937, The Wilken Family, Inc., Aladdin, Pa. Executive offices: N. Y. C. The Wilken Family Blended Whiskey—90 proof—the straight whiskies in this product are 15 months or more old. 25% straight whiskies, 75% grain neutral spirits. 20% straight whiskey 15 months old, 5% straight whiskey 4 years old.

## CHAS. A. STEVENS & CO.

STATE STREET CHICAGO

### HANDMADE NIGHT ROBES

OF LOVELY CREPE!

**3.95**

Lovely things tailored or with lace. They live up to our high idea of quality. Pastels. Other styles, not sketched, of sheer and satin. 32-38.

★ ★ ★

**HANDMADE SATIN SET**

Slip, chemise and panties to match, exquisitely made! We've sketched just the slip! Tearose or white.

Slip or chemise....... 2.95

Panties................ 1.95

LINGERIE.......SECOND FLOOR


# DRIVERS' LICENSE STALLED FOR DAY AS TIME TICKS ON

## Inaction Adds to Threat Bill Will Not Pass.

BY HAL FOUST.

[Chicago Tribune Press Service.]

Springfield, Ill., June 17.—[Special.]—The drivers' license bill tonight had lost a precious legislative day, and there is only one more full week of this general assembly. This session will end a week from next Wednesday night, and time may be the factor that will determine whether the life saving measure is to become operative Jan. 1.

The house failed to notify the senate of its request for a joint committee. No message from the lower chamber had been received by the upper chamber when it adjourned this afternoon until next Monday night. Without this message, the senate could not name its members for the conference.

In the forenoon in the house there were whispered consultations on whether Gov. Henry Horner should continue his fight to get the patronage from the enactment of the driver law or whether he should offer to compromise.

**Horner Adherents Chosen.**

The one issue that has blocked progress of the safety legislation is whether the act should be administered by the governor's highway department or by Secretary of State Edward J. Hughes, a protégé of P. A. Nash, chairman of the Cook county Democratic central committee.

Apparently the decision was for the governor's forces to fight. At 2 o'clock Speaker Louie E. Lewis [D., Christopher] announced the house appointments for the conference committee. The names were interpreted as a squad picked to battle rather than to compromise.

All with records as combatants on Horner's side of the patronage squabble, the house members of the conference committee will be Representatives Nicholas L. Hubbard [D., Mount Pulaski], Thomas A. Bolger [D., McHenry], William Vicars [D., Pontiac], Ira H. Streeper III. [R., Alton], and Reed F. Cutler [R., Lewistown].

**Expect Senate to Retaliate.**

With such a representation from the lower chamber the senate on Monday night is expected to name five members all followers of Nash, ready to fight to give the new jobs and the new pay rolls to the secretary of state.

Representative Benjamin S. Adamowski [D., Chicago], majority floor leader, had urged his speaker to appoint a committee representative of both factions in the patronage contest. He warned that to do otherwise might preclude possibilities of a compromise.

A suggested compromise would divide the patronage. Hughes would issue the licenses and the governor's highway policemen would examine applicants for licenses.

There was lobby gossip that leaders of both Democratic factions were feeling the pressure of a public opinion against the party as a whole for blocking progress of the legislation since last January. Proponents of the safety measure based their hopes on the possibility that this pressure will bring about a compromise prerequisite to passage of the driver law.

# THE MASSACRE

Chicago's 1937 Trafic Toll

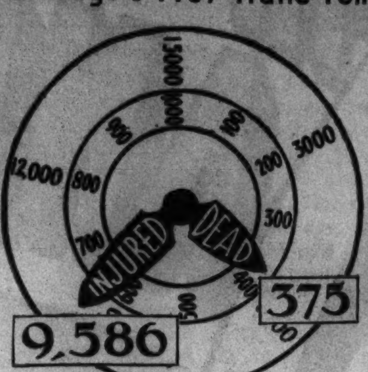


More than 98% of the city's automobile fatalities are of a nature physically impossible on an elevated highway.

## *Police Prove Car Can Hit 43; Woman Driver Fined*

Miss Dorothy Bradshaw, 29 years old, 436 Maple avenue, Winnetka, wouldn't believe Evanston policemen when they said her car was going 40 miles an hour, which is speeding in the suburb. Her car was incapable of that speed, she said. But after the policemen took a trial spin and attained 43 miles an hour Judge James M. Corcoran of the Evanston Municipal court yesterday found Miss Bradshaw guilty and fined her $8.

**SENTENCED FOR AUTO TAMPERING.**

Bert Madsen, 30 years old, 1124 Cecilia street, Sioux City, Ia., yesterday pleaded guilty to a charge of tampering with an automobile and was sentenced to serve a year in the Bridewell and fined $50 and costs by Judge Frances Borrelli in the Automobile court.

# MOTORIST TRIED FOR DEATH; FATE IS UP TO JUDGE

Judge Peter Schwaba in the Criminal court yesterday took under advisement the manslaughter case of Harold J. Dale, 43 years old, chief engineer of the Buckingham building, 59 East Van Buren street, after a trial without a jury. Dale was indicted on a manslaughter charge as the result of an automobile crash on Sept. 27 in which William J. Adam, 84 years old, of Tampa, Fla., was killed, and his wife injured.

**Testifies Dale Intoxicated.**

Sergt. E. H. Drexler of the Des Plaines police testified that Dale was intoxicated at the time of the accident and that he had a bottle of liquor with him. Dale declared he was not involved in the accident, but merely had stopped to see what had happened.

Miss Alice Needham, 76 years old, 3201 Maypole avenue, was fatally injured last night, and her sister, Miss Helen Needham, 70, was critically hurt, when they were struck by a westbound automobile in Lake street at Kedzie avenue. The driver was Otto Kiel, 37, of 4505 Fulton street. The sisters were taken to the Garfield Park hospital, where Miss Alice Needham died a few hours later. Miss Helen Needham is suffering from a possible skull fracture.

**Pedestrian, 80, Injured in Loop.**

Charles D. Michaels, 80 years old, 611 Main street, Glen Ellyn, retired member of THE TRIBUNE editorial staf, was injured yesterday when he was struck by a motorcycle ridden by Alfred Aloisi, 20, a delivery messenger for the Loop Motorcycle Sales and Service company, 1538 North Clark street. The accident occurred near 318 South Wells street.

Up to 4 p. m. yesterday 485 persons had been killed by automobiles in Cook county since Jan. 1, according to the coroner's office. In the same period 375 were killed in Chicago and 9,586 injured.

## *WPA Worker Sentenced for Driving While Drunk*

Leo Doyle, 39 years old, 3757 Greenview avenue, a WPA worker, was sentenced to serve 15 days in the county jail by Judge George B. Weiss in the Safety court yesterday on a charge of driving while intoxicated at Clarendon and Galt avenues on June 16.

Hulbert S. McDonald, 43 years old, 6658 South Peoria street, was sentenced to five days in jail for reckless driving, and Edward Janis, 23 years old, 1241 West 32d place, was sentenced to four days for leaving the scene of an accident.


Telegram FOR Mr. Long!

TELEGRAM

MR LIMP A LONG
98 DEGREE STREET
RELIEVE TIRED FEET TONIGHT SOAK FEET SEVERAL MINUTES IN HOT WATER WIPE DRY AND RUB WITH MENTHOLATUM
MENTHOLATUM COMPANY

Quick! for TIRED FEET use MENTHOLATUM

Gives COMFORT Daily

# PEACOCK'S POLICY OF FAIR DEALING

**We promptly and voluntarily accepted the new wage scale and contract which was presented by the Union Local No. 17742.**

*Let's take a look at artisans' salaries paid by Peacock Cleaners as per contract with Union Local No. 17742, effective as of April 5, 1937:*

RATE OF PAY FOR 40-HOUR WEEK*
*Time and a half for overtime

| | |
|---|---|
| *(Female)* | |
| Plaiters ................. @ | $25.00 |
| Pressers .................. @ | 22.00 |
| Apprentice Pressers (after 3 mos.) @ | 18.00 |
| Apprentice Pressers........ @ | 15.00 |
| Seamstresses .............. @ | 25.00 |
| Seamstresses (small repairs & buttons) @ | 22.00 |
| Glove Finishers............ @ | 18.00 |
| *(Male)* | |
| Men Pressers............... @ | 35.00 |
| Apprentice Pressers (after 3 mos.) @ | 25.00 |
| Apprentice Pressers........ @ | 20.00 |
| Tailors.................... @ | 35.00 |
| Head Dry Cleaners.......... @ | 42.50 |
| Dry Cleaners' Helpers...... @ | 30.00 |
| Tumbler Men................ @ | 20.00 |
| Wet Wash Men............... @ | 35.00 |
| Hatters.................... @ | 35.00 |
| Steamers................... @ | 25.00 |
| Spotters (silks)........... @ | 45.00 |
| Spotter (gents)............ @ | 30.00 |

*This schedule has been in effect and adhered to since April 5, 1937, which is approximately a 20% increase over our last year's contract.*

Truck Drivers @ $35.00 per week (48 hour week)

This wage scale has been in effect and adhered to since January, 1933.

## *A statement to the Public by* EDW. A. FINK, *President, Peacock Cleaners & Dyers, Ltd.*

DURING the past weeks when approximately 4,000 workers in the cleaning and dyeing industry in Chicago voted to go on a strike, there was never a minute's interruption in the service of Peacock Cleaners & Dyers.

This was because there was no necessity for Peacock employes to strike—the terms and conditions asked by Union Local No. 17742 had been met long ago by the management of Peacock Cleaners. As far back as April 5, 1937, the terms that union members were demanding last week had been put into effect and were being enjoyed by every worker at Peacock Cleaners & Dyers. There was perfect harmony in the big Peacock family—production workers enjoyed the forty hour week, a twenty per cent increase in wages, with time and a half for overtime.

Peacock's tradition of fair and square dealing has never allowed opportunity for employe dissatisfaction. Fair dealing built up the big volume of business enjoyed by Peacock Cleaners, and Fair Dealing assured its uninterrupted continuance.

Peacock Cleaners' history is written around the policy that the interest of the public is always paramount. When higher prices were being foisted on the Chicago cleaning and dyeing industry, Peacock Cleaners went to bat for the public. We fought the issue through the courts, finally winning an important victory over Price Fixing and saving the public many thousands of dollars.

Not only in respect to amicable relations with employes, and protection of the public against high prices, has Peacock's progressive policy been proved. Peacock Cleaners have constantly kept pace with the times by improving every step of the modern process of dry cleaning in order to offer constantly more and more for the money. At great expense Peacock has installed the most highly perfected modern machinery and equipment to provide the ultimate in dry cleaning service. Some of the costly machinery installed in the modern Peacock plant can be found nowhere else in Illinois. To find the best, Peacock has combed the world—thus assuring Chicagoans a type of dry cleaning service that is unsurpassed.

Through fair dealing, through public-spirited progress, Peacock's fine quality dry cleaning service has been made available at low prices that are within the reach of everyone. Bring your garments to Peacock for satisfaction—for the assurance of uninterrupted service. Peacock Cleaners unqualifiedly guarantee the finest quality dry cleaning obtainable at any price.

Edw. A. Fink, President.
PEACOCK CLEANERS & DYERS, Ltd.

DRESSES SUITS or COATS 39c
Dry Cleaned and Pressed

Small additional charge for white, fur trimmed, pleated, velvet and heavy garments.

*Cash and Carry Plus Ins. Covering Fire and Theft Only*

# Peacock

LICENSED - CERTIFIED
CLEANERS
*Crystal Clear Naphtha Process*

# Does it make friends with all the fixings?

## Not if you smell or taste the gin in the finished drink!

WHEN gin really mixes with its pals . . . the lemon, lime and soda . . . you should neither smell nor taste it in the finished drink. That's the kind of smooth Tom Collins or Gin Rickey Americans demand.

Since Americans invented the whole idea of mixed drinks, their judgment should be final. So far as Fleischmann is concerned—it is!

Fleischmann's, the original American gin, has been distilled to *mix.*

It makes friends with all the fixings, blends perfectly with its boon companions to give *you* a perfect drink.

The flavor formula that makes Fleischmann's Gin such a good mixer is a closely guarded secret, known to only four men and a safe. But an increasingly large number of people know the *result*... the full-bodied smoothness of a Fleischmann drink.

Distilled from American grain. 90 Proof. The Fleischmann Distilling Corp., Peekskill, N. Y.

**Fleischmann's** Distilled Dry Gin

*The real American Mixer*



*Announcing Chicago's Newest and Most Modern Hotel*

# THE HOTEL CHICAGOAN

**A Typical "Chicagoan" Bedroom**

As modern as tomorrow and luxuriously comfortable, rooms are ideal for permanent residents or transient guests.

## OPENS TODAY

A Smart Hotel worthy of the name "Chicagoan"

**in the very center of the Loop**

**65 West Madison St.**

**(Between Dearborn and Clark)**

•

Utmost in Hotel Luxury, $2.50 and up
Monthly Residential Rates, $50 and up
Kitchenette Suites, $85 per mo. and up

Your Inspection Cordially Invited

**EUGENE C. OZIER, Manager**

**Telephone ANDover 4000**

Designed by HOLABIRD & ROOT
Creators of Chicago's Modern Building Masterpieces
. . . Built by . . .
JOHN GRIFFITHS & SON CO.

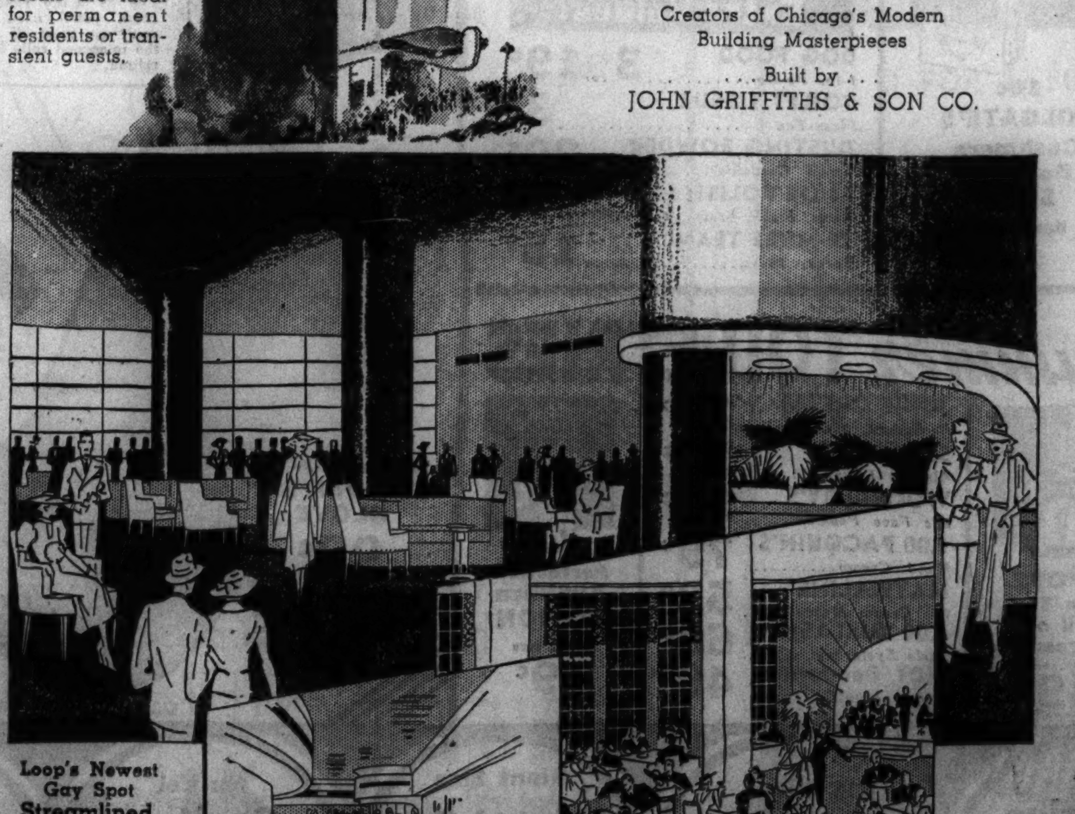

**Loop's Newest Gay Spot Streamlined Cocktail Lounge**

Ultra-smart and luxurious, this delightful rendezvous is destined to become Chicago's smartest, most popular gathering place.

**In the TIFFANY ROOM**

You'll find a charming dining room for luncheon, dinner or late supper operated by Albert Martin, Chicago's foremost restaurateur.

*For hot or cold drinks on your picnics!*

**GALLON SIZE SERVICE UTILITY JUG**

*New Low Price for This Sale!* **98c**

This jug is really worth a lot more. Has 100% cork insulation; all-steel outer case; sanitary crockery lining; convenient swing handle. Keeps picnic drinks hot or cold for 24 hours.

Gallon Food Jug ...... 1.69
Gallon Faucet Jug ..... 2.29
Vacuum Bottle, pint .... 79c

*In transparent sanitary carton.*

*"The Brush that Combs the Hair!"*

**Professional HAIR BRUSH**

*Crystal clear handle* ..... **98c**

Designed by a beauty expert. Bristles are set in wave like rows. Follows the wave; permits brisk brushing without danger or spoiling your finger wave.

# WALGREEN'S 30TH ANNIVERSARY SALE!

**FRIDAY and SATURDAY**

At Chicago, Aurora, Berwyn, Benton Harbor, Blue Island, Chicago Heights, Cicero, Des Plaines, Downers Grove, Evanston, Elmhurst, East Chicago, Elgin, Hammond, Harvey, Highland Park, Hinsdale, Hubbard Woods, Joliet, Kankakee, Lake Forest, La Grange, Oak Park, Park Ridge, Wilmette, Winnetka and Wheaton stores.

50c **BARBASOL** Shaving Cream **23c** (Limit 2)

60c Angelus **ROUGE INCARNAT** **26c** (Limit 1)

25c **CARTER'S PILLS** Bottle of 40 for **15c**

25c Borden's Eagle Brand **MILK** **16c** (Limit 2)

1.00 **ZONITE Antiseptic** 14-ounce **49c** (Limit 2)

Russian **MINERAL OIL** Full pint **17c** (Limit 2)

*This Week's*

## TREAT OF THE WEEK

**Our 30th Anniversary SPECIAL SALAD** **30c**

Crisp, tender lettuce; fresh banana and pineapple rings garnished with cream cheese and nuts.

**"Butter Toasted Pecan" ICE CREAM**

*Carry-Out—Quart* **42c**

M-m-m-m! What a treat! Crisp, fresh, slightly salted Pecans in Walgreen's rich, smooth ice cream. Take some home to the family tonight.

*Double Delicious*

**Lucky Mondae Soda Sundae** **15c**

Lucky Mondae has a tasty chocolate Sundae on top and a refreshing Soda below. Try one today!

Sir Walter **RALEIGH TOBACCO** Lb. Tin ... **73c**

Fine Quality **Shave Brush** **69c**

Pure, sterilized bristles vulcanized in rubber; won't pull out.

*Smooth-Writing* **FOUNTAIN PEN** *with purchase of* **5 Rockyford CIGARS**

*5 in Pkg. with Pen* ........ **29c**

**GILLETTE** *Red and Black* **Razor Set** *With 5 Blue Blades* **49c**

**SPARKLET SYPHON** With 5 bulbs . **4.95**

New 1937 model. Makes a quart of charged water for 8½c!

*Ideal gift for Dad!*

Full Pound Tin of **Half & Half** *together with a zipper* **Tobacco Pouch**

*An Ideal Gift for Pipe Smokers* ..... **79c**

*Remember* **DAD** WITH *FRESH* **CIGARS** *ON FATHER'S DAY*

*Our cigars are always fresh! Properly kept!*

**Popular 10c Cigars**

*Including:* Dutch Masters, El Producto, Antonio y Cleopatra, Cuesta Rey, Tom Palmer *and many others* — Box of 50 **3.95**

**Popular 5c Cigars**

*Including:* Harvesters, La Palina, Garcia Grande, Ben Bey, Jr., Roi Tan, Tom Moore, Chicago Motor Club — Box of 50 **2.10**

| | | |
|---|---|---|
| ★ **MIDOL** | TABLETS 50c Size | **22c** LIMIT 1 |
| ★ **Dr. Lyon's** | Tooth Powder 50c Size | **22c** LIMIT 1 |
| ★ **Phillip's** | Milk of Magnesia 50c Size | **17c** LIMIT 1 |
| ★ **Mulsified** | Shampoo 50c Size | **23c** LIMIT 1 |
| ★ **Castoria** | Fletcher's 40c Size | **18c** LIMIT 1 |
| ★ **KABO** | White Shoe Cleaner 25c Bottle | **14c** LIMIT 1 |

*Right reserved to limit quantities*

### Every Day Needs

| | | |
|---|---|---|
| LISTERINE *Antiseptic, 75c size* | | 59c |
| FELS NAPTHA *Laundry Soap* | 4 for | 17c |
| UNGUENTINE *For Sunburn, 50c tube* | | 43c |
| 25c NOXZEMA *Skin Cream* | | 15c |
| REVELATION *35c Tooth Powder* | | 24c |

### Soaps—Flakes

| | | |
|---|---|---|
| 25c RINSO *Granulated Soap* | 2 for | 39c |
| WOODBURY *10c Soap* | 3 for | 25c |
| 15c STORK *Castile Soap* | 3 for | 29c |
| AUDITORIUM *Bath, 10c bars* | 3 for | 25c |
| LIFEBUOY *Health Soap* | 4 for | 23c |

### Oral Hygiene

| | |
|---|---|
| 75c PEPSODENT *Antiseptic, pint* | 59c |
| FORHAN'S *50c Tooth Paste* | 34c |
| 30c WERNET'S *Plate Powder* | 23c |
| 25c LISTERINE *Tooth Powder* | 19c |
| CALOX *50c Tooth Powder* | 39c |

**FREE!** *50c Tube of* **PINAUD'S Shaving Cream** *with purchase* **1.10 Pinaud's Lilac Vegetal** — 1.60 value ..... **97c**

**FREE!** **25c Tin of LISTERINE Tooth Powder** *with purchase of* **60c Campana Italian Balm** — 85c value ..... **36c**

**FREE!** *Reproduction of* **Famous Painting** *with purchase of* **50c IODENT Tooth Paste** — Both for ....... **24c**

**10c COLGATE'S Cashmere Bouquet SOAP** — 3 bars **25c**

### Remedies

| | |
|---|---|
| 75c PAZO *Ointment* | 43c |
| ALKA-SELTZER *60c size* | 49c |
| SLOAN'S *Liniment, 35c size* | 29c |
| SEIDLITZ *Powders, 3's* | 8c |
| BROMO SELTZER *30c size* | 24c |

### Laxatives

| | |
|---|---|
| KRUSCHEN *Salts, 70c size* | 37c |
| 50c FEENAMINT *Laxative Gum* | 39c |
| MINERAL OIL *Squibbs—Full quart* | 89c |
| ADLERIKA *For the stomach. 1.00 size* | 69c |
| ENO SALTS *(Effervescent.) 1.20 size* | 97c |

### Extra Values!

| | | |
|---|---|---|
| DOG FOOD *1-lb. Po-Do* | 3 for | 19c |
| TOILET TISSUE *Floss-Tex* | | 3c |
| DUSTING POWDER *Carrel Gardenia* | | 29c |
| SHOE POLISH *Atlas, black, brown, tan* | 2 for | 7c |
| 20-MULE TEAM *Borax, 16-oz.* | | 15c |

## WHITE SHOE *Cleaners*

**FREE!** *Pair of White* **Shoe Laces** *with 5 oz. Success* **WHITE Shoe Cleaner** — Both for .... **21c**

| | |
|---|---|
| RITEWAY *White Shoe Cleaner* | 20c |
| SHU-MILK *For White Shoes* | 23c |
| 25c ENERGINE *White Shoe Cleaner* | 19c |
| 25c CARBONA *White Shoe Cleaner* | 19c |
| 25c SHINOLA *White Shoe Cleaner* | 19c |
| 25c PEE-CHEE *White Shoe Cleaner* | 19c |
| SUCCESS *White Kid Cleaner* | 19c |

**25c Griffin All-White Shoe Cleaner** **17c**

## *Summer* TOILETRIES

**XPOSE Sun Tan Oil or Cream** *4-oz. size* **49c**

| | |
|---|---|
| JUNIS CREAM *Pepsodent, 35c size* | 27c |
| 50c HIND'S *Almond Lotion* | 39c |
| WOODBURY'S *50c Face Powder* | 39c |
| 1.00 PACQUIN'S *Hand Cream* | 79c |
| MAYBELLINE *75c Cream Mascara* | 53c |
| 1.00 KURLASH *Curls Eyelashes* | 69c |
| TIDY Deodorant *Powder-Liquid-Cream* | 49c |

**Perfection Sunburn LOTION** *4-oz. size* **49c**

## *Sporting and Outing Needs*

**UNIVEX 8mm. MOVIE CAMERA**

*Unconditionally guaranteed* ....... **9.95**

Handy to carry, easy to operate, economical to own! Takes REAL MOVIES at less cost than ordinary snapshots.

*Films cost only 3c per foot when completely developed.*

**New Film Service!** Buy as many rolls as you think you'll need. If you don't use them all .. return the unopened rolls for FULL refund.

*Golden Crown* **Tennis Balls** **3 for 95c** *Red or white!*

Full Size "Warwick" **TENNIS RACQUETS** **1.59**

Built for adult players! Reinforced high-grade frame; moisture-proof stringing. Well balanced.

Lon Warneke, Jr. **FIELDER'S GLOVE** **98c**

Autographed by the great star! Cowhide leather; built-in ball pocket. Full leather lined.

*Best at the price!*

**PEAU-DOUX GOLF BALLS** **21c** — 6 for 1.20

The REAL economy ball! Long-driving, sure putting . . . yet has a tough cover that can withstand a lot of hard punishment.

Golden Crown Balls 45c, 6 for 2.50

Wondersoft **KOTEX NAPKINS** Pkg. 12's .. **20c** — 2 Pkgs. 39c

**KLEENEX TISSUES** Package of 200 ..... **15c**

*30th Anniversary Offer*

**Have your picture taken**

FREE *Gift* TO YOU

## ABSOLUTELY FREE

**A beautiful 8x10 inch GIBSON Silvertone PORTRAIT**

*(Regularly $3.00 at the Studio)*

Here's all you do! Call at your nearest Walgreen Store and request a FREE Portrait Certificate. NO obligation to buy! Call for yours today!

40c **Listerine Tooth Paste** **33c** — More than ¼ lb. of tooth paste in a double size tube.

**Hydrogen Peroxide** 4-oz. size **7c**

1.00 **Danderine Hair TONIC** **69c**

25c **ENERGINE Dry Cleaner** **16c**

Giant Size **P. and G. SOAP** 4 bars **14c**

Nu-Vel **Sanitary NAPKINS** Box of 38 **39c**

*New Low Price!* 75c **KRANK'S Lather Kreem** **49c** — 35c Size 19c

1.00 **ENOZ Moth Liquid** Full Pint **79c**

Feet Ache? Try This New, "CREAMED" **Rubbing Alcohol**

Spry soothes tired, aching feet. Can't spill, yet liquefies as you rub it in. Doesn't "dry out" the skin. Relieves sunburn. Use also for sore muscles, insect bites, cuts and bruises. Contains 70% absolute alcohol.

"SPRY" .......... 29c

# TRIBUNE PIONEER IN OPEN FIGHT ON SYPHILIS PLAGUE

## Frankness First to Break Venereal Taboo.

BY STANLEY ARMSTRONG.

Pick up any metropolitan newspaper or national magazine today and one is likely to find a frank news story or article on venereal diseases. The topic may be some action by public health authorities to combat the diseases or a discussion of new methods of treatment, but the words "syphilis" and "gonorrhea" will be out in the open and not hidden behind some vague reference to social disease.

The story may deal with Chicago, for instance, where there has been a tremendous increase recently in the number of venereal disease patients treated in a single day in the city's social hygiene clinic. Or it may tell of the efforts of a coöperating group of city, state and federal medical authorities to combat the venereal plagues or of activities of Mayor Kelly's committee for the prevention and control of syphilis.

**Hailed by Physicians.**

Such frank discussion of a subject once hidden under a national taboo is hailed by the medical profession and by leaders in the social hygiene movement as indicative of an enlightened trend today. This attitude, they say, will help to tear down the barriers of ignorance and secrecy behind which syphilis and gonorrhea have spread in defiance of efforts to bring them under control such as has been applied successfully to other contagious infections.

The leaders in the battle against the venereal plague point to THE CHICAGO TRIBUNE as a pioneer in the movement. The files reveal that the word syphilis was used in a Tribune story sixteen years ago—in 1921—and that in the following year this newspaper began its long campaign to bring venereal disease out into the open.

**Decide to Stamp Out Cause.**

Shortly after Dr. Herman N. Bundesen had been appointed health commissioner in 1922, an organization appealed to him to sponsor a campaign for larger quarters to house the blind. An investigation showed that venerial disease was the cause of much of the blindness. It was determined that the better course would be to eradicate this cause of the affliction.

Investigation showed that from 40 to 50 per cent of the women brought into Morals court had syphilis and from 70 to 90 per cent had gonorrhea. It was realized then that public ignorance and indifference were behind the spread of these diseases and that control of them could be obtained only by exposing the true situation to the public.

**Majority Commend Stand.**

On Aug. 15, 1922, THE TRIBUNE published Dr. Bundesen's proposal to "drag the snake syphilis out of the bushes and beat its head off in public." Within a few hours his desk was strewn with mail and his telephone was ringing constantly. Some condemned, but a large majority commended his proposals and THE TRIBUNE for its frank and fearless account of venereal disease conditions and dangers.

In 1935 three articles on syphilis appeared in the Graphic section of THE TRIBUNE. These attracted nationwide attention, and THE TRIBUNE was commended for giving the public information which it must have if the war against the disease is to succeed.

**National Action Taken.**

A year later the Graphic section continued its pioneering in this field with more articles. Two events followed, a national conference in Washington on control of venereal disease and a meeting which resulted in the appointment of Mayor Kelly's committee to control venereal diseases—both considered outgrowths of THE TRIBUNE's campaign.

This concentrated spotlight of relentless publicity has aroused the hopes and courage of public health authorities. In Chicago they are planning a mass attack on syphilis and predicting that they will soon have made great strides against both syphilis and gonorrhea.

### Nears Third Birthday

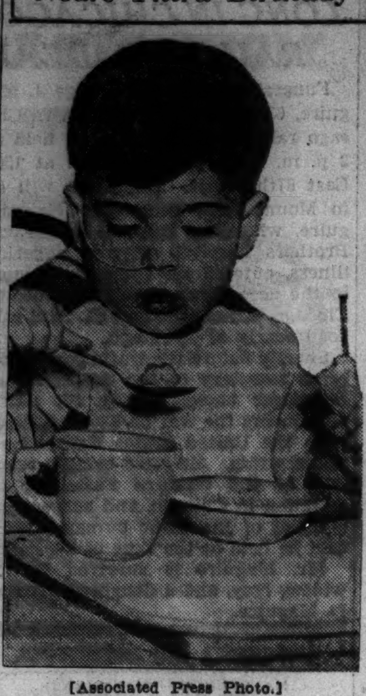

[Associated Press Photo.]

Thomas Lee Scott, who was fed by stomach tube for many months because his throat was closed, eating yesterday in hospital. The string is used to keep throat passage open.

Thomas Lee Scott, who was unable to eat or drink eleven months ago, ate a good square meal yesterday at St. Luke's hospital in anticipation of his third birthday next Wednesday.

Tommy, son of Mr. and Mrs. Carrol Scott of Rock Island, was brought to the hospital last July when scar tissue, forming after his throat had been burned by lye, closed the esophagus [gullet]. For eight months he was fed abdominally, while surgical treatments were given to enlarge the gullet.

The only outward sign of Tommy's affliction today is a loop of surgical silk which runs through his nose and gullet. Attached to the string are rubber bougees which are drawn through the gullet, gradually expanding it to normal size.

**WOMAN TAKES POISON; RECOVERING.**

Miss Estelle Scott, 23 years old, 1447 North Dearborn street, was recovering yesterday in the county hospital after taking poison in her room.

# SYPHILIS' EFFECT IS KEY IN MURDER TRIAL OF WOMAN

## Husband Unbalanced, Her Defense Contends.

Manitowoc, Wis., June 17.—[Special.]—A legal battle in the murder trial of Mrs. Letha Lester was waged today on whether her war veteran husband, Earl, whom she is accused of slaying, was mentally unbalanced as a result of syphilis.

Defense Attorney Gerald Clifford contended that Lester, 43 years old, had frequently threatened to kill his wife. The ex-soldier repeated that threat last Valentine's day, the day of his death, the attorney said, after Mrs. Lester indicated his condition to a married woman with whom she found him in Green Bay.

Dr. E. L. Tharinger, Milwaukee pathologist, who performed the autopsy, was questioned at length by attorneys for both sides as to whether Lester had the disease. Both state and defense claimed his testimony helped their respective cases.

**Pathologist Tells of Autopsy.**

The doctor said he made four tests for syphilis on Lester's body. The first was negative, the second showed a 1 plus positive, the third showed a 2 plus positive, and the fourth was negative. Dr. Tharinger testified under direct examination that he found no active syphilis of the brain or spinal cord.

But when questioned by Attorney Clifford, who contended the war veteran suffered from the disease for 13 years and was mentally affected to the point of threatening the life of his wife, Dr. Tharinger said: "He might have had it."

**"Cured, if He Ever Had It."**

During the course of the cross-examination the doctor explained that Lester did not have an active case, pointing out that the disease may become dormant and then active. He added, "If Lester had it, he was practically cured."

George Winkleman, a taxicab driver, testified that Mrs. Lester, who is 33 years old, trailed her husband in cabs on a round of taverns for four days before he was shot to death with a revolver she had just bought.

On the day of the shooting, the taxi driver testified, he drove Mrs. Lester to Green Bay, where she surprised her husband in the bedroom of a tavern with a woman.

Lester consented to return home with his wife. As they drove toward Manitowoc in the husband's car, he threatened to kill her, the defense contends, and was shot in a scuffle for the revolver Mrs. Lester carried.

**Surprised in Tavern Room.**

The witness said that on Feb. 10 he drove Mrs. Lester to a tavern her husband operated and waited with her until Lester came out. Then they followed him to several drinking spots, Winkleman said. Her cab bill was $11.50 for that one day.

The defense contends she told Lester at that time: "Earl, in your condition you have no right to be in bed with any woman."

She pleaded not guilty at her trial and has disputed the testimony of Sherif Norman Berkedal that she told him "I did it" when he arrived at the scene of the shooting.

# MOTHER PLEADS GUILTY IN DEATH OF DAUGHTER, 7

Riverhead, N. Y., June 17.—(AP)—Mrs. Helen Tiernan, 28 years old, brought her trial for the slaying of her 7 year old daughter to an abrupt end tonight by pleading guilty to a charge of second degree murder soon after the state rested its case.

The surprise plea of the New York widow who is alleged to have plotted the deaths of her two children to make room for a lover in her three room flat, came as a special night session began in Suffolk County court.

The child slain, little Helen Tiernan, was found stabbed, beaten, and burned in a picnic grove near Brookhaven, N. Y. The other child, Jimmy, 4 years old, was unconscious when found but is recovering in a hospital.

The trial began Monday and the state rested after reading into the record Mrs. Tiernan's confession. She faces a sentence of 20 years to life imprisonment.

### Mayor Buys First Box for Legion's July 4 Show

Mayor Kelly yesterday purchased the first box for the Fourth of July celebration in Soldiers' field, sponsored by the Cook County council of the American Legion in connection with Chicago's Charter Jubilee. William G. Murray, commander of the council, which is leading an anti-fireworks campaign to reduce casualties on the Fourth, was present at the sale.


MANDEL'S

THRIFTY FASHION SHOP SCORES AGAIN!

Pure Silk Chiffon Jacket Frocks

FEATURING COOL WHITE GROUND PRINTS!

$4.44

If you saw these frocks dining at a SMART cafe you'd think they cost three or four times as much! FOUR chic, pretty STYLES—all with jackets! Each has a rayon CREPE SLIP. Frosty white or smart dark ground prints. Misses' sizes, 14 to 20.

MAIL YOUR ORDER OR PHONE STATE 1500—MANDEL'S THRIFTY FASHION SHOP—THIRD FLOOR—STATE



MANDEL'S

AT MANDEL'S ONLY!

SLEEK MIO SUITS IN

"Smocking Weave" Satin* Lastex

$6.95

The most IMPORTANT news in swim fashions! GLEAMING two-way stretch lastex that actually looks "smocked" and FITS like the paper on the wall. White, pink, aqua, gold, navy, and black. Sizes 32 to 38.

*Celanese

MAIL ORDER OR PHONE STATE 1500—MANDEL'S SPORTS SHOP—THIRD—WABASH



MANDEL'S

Just for Fun! 2-Piece Culottes

IN GAY PRINTS

$2.95

Collect two or three of these for TENNIS and bicycling, GOLFING and picnicking! All are well-tailored, fast colors. 12-20.

A. "Hearts and Flowers" print. Dubonnet, brown or navy grounds.

B. "Hunter" print. Blue, green, grey or gold on white grounds.

MAIL ORDER OR PHONE STATE 1500—MANDEL'S BLOUSES, SKIRTS—THIRD—WABASH



MANDEL'S

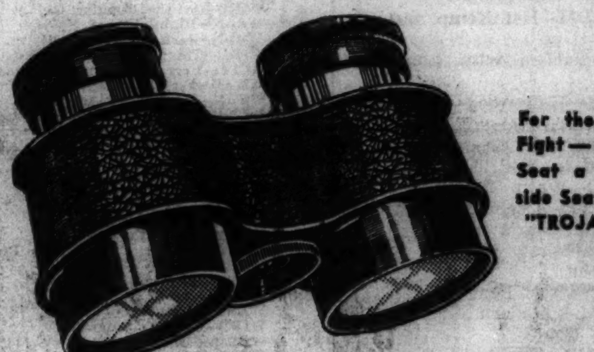


YOU'LL NEED A PAIR OF

Trojan Jr. Glasses

$1

Amazing Power and Wide Field of Vision

Thousands of seats will be over 100 feet from the ringside. Use the Trojan Jr. and GET A RINGSIDE VIEW—clear, sharp detail. Light; fits into pocket. Only 2 in. high. Ideal gift for Dad. (Case 25c.)

MAIL AND PHONE ORDERS FILLED. GLASS $1. CASE 25c
MANDEL'S OPTICAL SECTION—FIRST FLOOR—WABASH



MANDEL'S

LIMITED QUANTITY! CROWN COLONIES

Coronation Stamp Set

$8

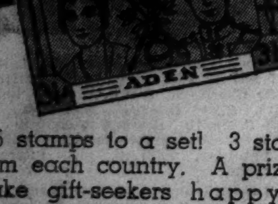


135 stamps to a set! 3 stamps from each country. A prize to make gift-seekers happy. A rare scoop to make every collector proud of securing one!

MAIL OR PHONE YOUR ORDER
MANDEL'S BOOKS—NINTH FLOOR—STATE



MANDEL'S MEMO

Fabric Gloves Cleaned

and restored to that Store New-ness

15c PER PAIR

All Gloves Shaped and Pressed. Guaranteed Not to Fade or Shrink.

Try This New Service!

MANDEL'S—FIRST FLOOR—STATE



MANDEL'S

Ramolier's Compact

OF SATURATED

Cleansing Tabs

WITH LARGE $1 JAR OF REFILLS—BOTH

$1

Super deep-pore cleansing tabs saturated with a special formula lotion that removes soil and make-up—gives a smooth foundation for new make-up. Carry the convenient compact with you.

MAIL YOUR ORDER OR PHONE STATE 1500. MANDEL'S TOILETRIES—FIRST—STATE



MANDEL'S

FOR FATHER'S DAY AND EVERY DAY!

GIVE DAD A Packard Lektro Shaver

$15

ONLY $3 DOWN!

- A lifetime of perfect shaving!
- No brush!
- No lather!
- No rub-in!
- No burning!

LEKTROLITE CIGARETTE LIGHTERS are welcome gifts for modern fathers, $1 and up.

THESE AND OTHER FATHER'S DAY GIFT ITEMS AT MANDEL'S—FIRST FLOOR—STATE



MANDEL'S MEN'S . . . . . SHOPS

6,000 Ties for Father's Day

OUR MOST IMPORTANT TIE EVENT!

ALL NEW PATTERNS! SPECIALLY PRICED!

88c

3 FOR $2.50

A special purchase! Cool, summery shades. Some silk tipped with crepe or satin. Others unlined. All hand tailored! A gift Father will appreciate!

| MATERIALS: | PATTERNS: | COLORS: |
|---|---|---|
| • Crepes | • Bold or Neat | • Blues |
| • Foulards | • Stripes | • Reds |
| • Repps | • Allover | • Browns |
| • Shantungs | • Shower Dots | • Greens |
| • Failles | • Paisley | • Grays |
| • Embroid'd | • Satin Stripes | • Whites |

MAIL AND PHONE ORDERS
MANDEL'S MEN'S SHOP—FIRST—WABASH

# MAJ. VAN THIELEN IS DEAD; 17 YEARS WITH CONSULATE

## Decorated by 3 Nations for War Record.

Maj. Armand J. Van Thielen, 60 years old, secretary of the Belgian consulate in Chicago since 1920, died early yesterday in his home at 4563 Woodlawn avenue. Funeral services will be held at 2 p. m. tomorrow in the chapel at 4227 Cottage Grove avenue. The body will be taken to Arlington, Va., for burial.

Maj. Van Thielen was born in Malines, Belgium, and for a number of years was a furniture manufacturer there. He came to the United States to establish his business in 1914, and in 1917 he enlisted in the 13th railway engineers, United States army, rising to rank of master engineer, senior grade, during the war.

Maj. Van Thielen was commissioned a first lieutenant in the reserves in 1922, captain in 1925, and major in 1930. He received decorations from the Belgian, French, and American governments for his services during the world war.

He is survived by his widow, Bertha, and two sons, Louis C. and Paul R. Van Thielen.

## MYSTERY YACHT HINTS PARSONS KIDNAP CONTACT

Stony Brook, N. Y., June 17.—[Special.]—Strong indications that the family of Mrs. Alice McDonell Parsons has established a contact with her kidnapers and opened negotiations for her return piled up today.

An official prominent in the investigation told reporters that Frank McDonell, brother of the missing heiress, arranged last night to meet a representative of the kidnapers "on a boat off Port Jefferson."

Several hours later Capt. Louis Hudson, skipper of a boat at the Port Jefferson dock, saw a mysterious white yacht drop anchor outside the harbor.

Shortly after midnight a speedboat roared away from a darkened wharf in Port Jefferson harbor. As it left a light flashed from the vicinity of the yacht. The speedboat streaked toward the yacht, and at daybreak neither craft could be seen from shore.

## Husband Predicts He Will Join Wife in Death; Dies

On Tuesday Mrs. Rose Rodger, 49 years old, died of a heart attack in her home at 6241 Aberdeen street. That night her husband, William L. Rodger, told their two daughters that he would soon join his wife. Yesterday he died of a heart attack. The daughters, Grace, and Mrs. Dorothy Fischer announced that a double funeral will be held tomorrow in the Salem Lutheran church.

## LITTLE ORPHAN ANNIE: Fraternity Brothers

Reg. U. S. Pat. Off.: Copyright, 1937, by Chicago Tribune-N. Y. News Syndicate, Inc.

## FIND FARM HAND AND NIECE DEAD IN LOVE SUICIDE

Lacon, Ill., June 18 [Friday].—[Special.]—John Jason, 50 years old, a farm hand, and his niece, Clara Jason, 20, entered a double suicide pact and died from the effects of carbon monoxide gas in their automobile. The couple was found by John Umphreff, rural mail carrier, early today on a byroad.

A hose running from the exhaust pipe to the interior of the car showed preparations for the double pact, according to Coroner J. P. Johnson. The mail carrier reported that he noticed the couple there the day before, but thought they were lovers, parked by the road.

A brief note signed by the couple explained that they "had nothing to live for." It is reported here that they wished to be married, but because of the relationship had been refused a license.

## F. S. ANDERSON, PIONEER CHICAGO PUBLISHER, DEAD

Funeral services for Franklin S. Anderson, 77 years old, a pioneer Chicago publisher, will be held tomorrow in his home in Sunbright, Tenn., where he died Wednesday.

Mr. Anderson was born in Chicago and joined his father, John Anderson, a pioneer printer on THE TRIBUNE, in publishing the Scandinavien, a Norwegian language newspaper. He was in charge of the paper's job printing plant when it printed the Guide for the 1893 World's Fair. In 1921 he resigned because of ill health.

Mr. Anderson is survived by his widow and two brothers, Louis M. and John Arthur, both of Chicago.

## Frank Roenitz Will Leaves $275,000 to 3 Daughters

The will of Frank L. Roenitz, retired vice president of the American Hide and Leather company of New York, who died June 12, was filed yesterday with Mitchell C. Robin, clerk of the Probate court. It leaves a $275,000 estate to three daughters, Mrs. Magdalena Jones, Mrs. Severa Hempelmann, and Mrs. Frankie Smith, and their children.

# Day By Day Story of the Experimental Farms

By Bob Becker

### Rake Mown Blue Grass.

June 17, 1937.

IT looked like summer on the farm several days this week when a team of horses was hitched up to a rake and one of the workers went into a field with his outfit. The job to be done was that of raking a field of blue grass. Due to the heavy rain this season the blue grass everywhere on the farm is very tall. One field was cut a few days ago, so the hay rake was put into action this week. He hopped aboard this vehicle to ride around the field for a little while. Hazel, a colt, was one of the horses pulling the rake. She is a strong workhorse but still a little bit slow on acting to commands. When you call "whoa" Hazel doesn't know that that means to put on the brakes. So the hay rake comes to a rather jerky stop every time Hazel's partner tries to slow up, while Hazel continues to put her bulk against the harness.

The blue grass is being hauled out of the field and will be used mostly for bedding, according to one of the workers who was raking it.

### Swans Still on Big Nest.

Two white swans still are sitting on their big nests near their private swimming pool. After we had sniffed the fragrance of the new mown blue grass in the field we walked around the swan enclosure to see how they were getting along. One of the female swans was sitting in her nest very close to a rail fence, where she has a secluded corner all to herself. Whether either of these swans will hatch any young is one of the questions that the farm workers still are wondering about. They should find out soon, for one of the birds is due to leave her nest in the next few days.

About sunrise every morning the barnyard at the farm experiences a rather unusual duck "flight." The whole flight consists of a single Muscovy! This duck is one that is setting near Half Moon pond. She went to this pond several weeks ago with a small group of ducklings, all of which died.

### Bird Has New Nest.

Now she is on a nest that she made near the pond and is starting to lay again. The boys haven't found this nest as yet, but there is every reason to believe that she is going to try to raise another family. Although there is food put out for her at the pond this hen apparently wants her meals at the old boarding house. So every morning she takes to the air, flies to the barnyard before the other Muscovys are out, eats her grain and then flies back to her nest near the pond.

### 14 Wild Ducklings Hatched.

The wild mallard hen that is nesting on the farm this season has made her appearance with about fourteen little ducklings. No one is sure about the number of little ones she has because just as soon as one of the men sighted her and her family the other day she hustled them out of sight like a true wild bird.

When the hen and the ducklings were observed they were near a growth of willows. Quick as a flash the old bird signaled the little ones to get out of sight. They vanished as completely as if the earth had swallowed them.


# Farm Lands

**Illinois.**

FARMS—GOOD FARMS FOR SALE IN THE following counties: 6 farms in Kankakee, 3 in Cook, 5 in Iriquois, 2 in Livingston, 3 in Grundy, 5 in Will, 4 in Kendall, 2 in Du Page, 3 in De Kalb. Very reasonable terms. No trades. J. P. Conway, special sales representative, Hotel Kankakee, Kankakee, Ill.

COUNTRY HOME—BRICK, COLONIAL DEsign; modern; set well back from road with beautiful lawn; 80 acres rolling land inc. 14 acre hickory grove; 50 miles N. W. near main concrete highway. Priced for immediate sale. Address W. F. Gamble, Crystal Lake, Ill.

LAKE COUNTY.

160 acres good land; fair bldgs. Must be sold for debts. $90 an acre; all cash; adjoining fine estate. Address E G 212, Tribune.

916 ACRES OF GOOD FARM LAND WITH good set of improvements; 22 mi. from Danville, Ill.; to move fast owner will sell dirt cheap. Mau-Fitzgerald Realtors, Ashland, Illinois.

IMPRD. FARM—180 ACRES; HIGH LAND. Will county, fronting Archer-av., 1 mile from center of Lockport. Priced right. Easy terms. Mr. Gee. Fairfax 9281.

FOR SALE—80 A. FARM NEAR CRYSTAL Lake, to settle an estate. Very good soil. Also house and other bldgs. Live stream. Call or write Frank Bohl, Crystal Lake, Ill.

NORTH SIDE—10 ACRES ON HIGHWAY. 20 miles from loop. $3,500. Cash $1,500. RAPPOLD, 4964 Milwaukee. Kildare 4361.

$150 ACRE—CHOICE LAKE COUNTY TEN acre truck farm. Near Shokel-blvd., terms. Address E G 116, Tribune.

2½ OR 5 ACRES—N. W. NEAR CHICAGO. Fine soil, gd. location, small paymt. Sacrifice. C. West Realty, 7108 Sheridan.

11⅛ A.; " HARD ROADS; NR. CRYSTAL [illegible] L P 92, Tribune.

**Illinois.**

THIS IS THE CHEAPEST 20 ACRES EAST part of Lake Co., Ill.; part faces main improved Peterson-rd.; nr. electric station; good high, rich farm land. Price $99 acre terms. Address D J 566, Tribune.

**Michigan.**

EXCEPTIONAL—25 ACRE SO. MICH. COUNtry home; 8 rooms; $2,500; easy terms; also established tourist home, 15 rooms, U. S. 131, $3,500. Merritt, St. Joe Co., Constantine, Mich.

10 ACRES—S. W. MICH.; EDGE TOWN; gd. 7 r. hse., el. lts.; henhse., fruit, $1,950. ½ cash. Address C P 97, Tribune.

80 A.—HANDY NILES; A1 SOIL, FRUIT, timb., 8 r. house, outbldgs.; give-away pr. $2,250, $500 dn. Roessler, 140 S. Dearborn.

100 A. 4 MI. TWN., BLDGS., TIMB. — $1,495 $125 Dn. $15 mo. Evans, Fremont, Mich.

**Wisconsin.**

—SPECIAL SALES OF RAILROAD LANDS—100,000 acres in heart of Upper Wisconsin. Only $4 to $5 per acre for good farm land; ¼ cash, balance long time. Clay loam soil unequaled for dairying, all live stock, clover grains. Good roads, water, towns and markets. Fine fishing and hunting. Send for booklet 5. R. S. Claar, Land Dept., Soo Line Ry., Minneapolis, Minn.

90 ACRES ON MAIN HIGHWAY—OVERlooking Mirror Lake 6 mi. southwest of Wisc. Dells. Suitable for farming or resort purposes; large house; good barn and outbuildings and electric light. Address N A 480, Tribune.

110 ACRES—40 MI. NORTHWEST OF MADison, Wisc.; fertile dairy farming region on main highway. Address N A 470, Tribune.

**Miscellaneous.**

FREE CATALOG FARM BARGAINS—10 midwest states. United Farm Agency, Dept. E, 30 N. La Salle-street, Chicago. Ran. 7113.


# TODAY'S BROADCASTS FROM CHICAGO STATIONS

[CHICAGO DAYLIGHT SAVING TIME.]

ON SHORT WAVES.

PARIS—9:30 a. m.—"The Bartered Bride," a play TPA2, 19.6 m., 15.24 meg.

ROME—6 p. m.—News in English; concert. 2RO, 31.1 m., 9.63 meg.

LONDON—7:15 p. m.—A program of piping and fiddling. GSP, 19.6 m., 15.31 meg.; GSO, 19.7 m., 15.18 meg.; GSD, 25.5 m., 11.75 meg.; GSB, 31.5 m., 9.51 meg.

BERLIN—9:30 p. m.—Concert by an army band. DJD, 25.4 m., 11.77 meg.

LONDON—9:45 p. m.—The autocycle tourist trophy race, from the Isle of Man. GSI, 19.6 m., 15.26 meg.; GSF, 19.8 m., 15.14 meg.; GSD, 25.5 m., 11.75 meg.; GSC, 31.3 m., 9.58 meg.

CHICAGO STATIONS.

| | | |
|---|---|---|
| W-G-N—720 | WAAF—920 | WJJD—1180 |
| WMAQ—670 | WCFL—970 | WWAE—1200 |
| WBBM—770 | WMBI—1080 | WSBC—1210 |
| WENR—870 | WIND—560 | WEDC—1210 |
| WLS—870 | WCBC—1080 | WGES—1380 |

A. M.

6:30—WMAQ—The Ol' Painter.

7:00—**W-G-N—Good Morning program.**
WBBM—Musical Clock.
WMBI—Sunrise Service.
WLS—Julian Bentley.
WCFL—Top o' the Morning.
WMAQ—Suburban hour.

7:15—WLS—Sing, Neighbor, Sing.

7:30—**W-G-N—The Golden Hour.**
WLS—The Smile Market.
WJJD—Christian Science program.
WAAF—Breakfast Express.

7:45—WLS—Morning Devotion.

8:00—WMAQ—Your Neighbor.
WJJD—Happy Go Lucky Time.
WLS—Pokey Martin.
WIND—It Happened This Week.

8:30—**W-G-N—Good Morning program.**
WLS—Jolly Joe and His Pets.
WJJD—Melody Kings.

8:45—WLS—The Hilltoppers.
WJJD—Postal Service talk.

9:00—**W-G-N—Melody Sweethearts [MBS].**
WBBM—Betty and Bob.
WAAF—The Morning Revue.
WJJD—Bosworth Broadcast.
WCFL—German program.
WMAQ—Mrs. Wiggs.
WLS—Tim Healy.

9:15—**W-G-N—Musical Mailbox.**
WIND—Hawaiian Serenade.
WMAQ—John's Other Wife.
WBBM—Betty Crocker.
WLS—Ma Perkins.

9:30—**W-G-N—Get Thin to Music.**
WAAF—Summer Melodies.
WCFL—Linda Fairchild.
WJJD—Happy Harmonies.
WMAQ—Just Plain Bill.
WBBM—Modern Cinderella.
WLS—Pepper Young's Family.

9:45—**W-G-N—Alice Blue, pianist.**
WAAF—Carolyn Rice.
WMAQ—Today's Children.
WCFL—Tunes They're Humming.
WBBM—John K. Watkins.
WIND—Let's Dance.
WLS—Ralph Emerson, organist.
WJJD—Dude Martin.

10:00—**W-G-N—Don Pedro and piano.**
WBBM—Magazine of the Air.
WCFL—Morning musical.
WMAQ—David Harum.
WJJD—Midmorning Jamboree.
WIND—Municipal court.
WLS—The O'Neills.

10:15—**W-G-N—Bachelor's Children.**
WMAQ—Backstage Wife.
WAAF—Estelle Barnes, pianist.
WLS—Personal Column of the Air.

10:30—**W-G-N—Arnold Grimm's Daughter.**
WLS—Vic and Sade.
WAAF—Secrets of Charm.
WBBM—Big Sister.
WMAQ—How to Be Charming.
WJJD—Woman's Exchange program.

10:45—**W-G-N—Woman in the Store.**
WMAQ—Rhythm in the Air.
WJJD—Melody Kings.
WBBM—Dr. Dafoe.
WCFL—The Voice of Cookery.
WAAF—Foolish Questions.
WLS—The Gospel Singer.

11:00—**W-G-N—The Couple Next Door [MBS].**
WJJD—Bureau of Missing Persons.
WIND—Twentieth Century Serenade.
WMAQ—Girl Alone.
WBBM—The Gumps.
WAAF—Eddie and Fannie Cavanaugh.
WLS—Jim Poole.

11:15—**W-G-N—Len Salvo, organist.**
WMAQ—Mary Marlin.
WBBM—Edwin C. Hill.
WJJD—Criminal court interview.
WLS—Novelodeons.
WCFL—Harmony Hi-Spots.
WIND—Morning Melodies.

11:30—**W-G-N—Nothing but the Truth.**
WMAQ—Dan Harding's Wife.
WBBM—Romance of Helen Trent.
WJJD—Safety court.
WCFL—Joe Dumond.
WAAF—Myrna Dee Sergent.
WLS—Martha Crane and Helen Joyce.
WIND—Melody Kings.

11:45—**W-G-N—We Are Four [MBS].**
WIND—Harry Zimmerman, organist.
WBBM—Our Gal Sunday.
WAAF—Swingtime.
WCFL—Fashions on Parade.
WMAQ—Young Hickory.

Noon—**W-G-N—Bob Elson on State Street.**
WBBM—Houseboat Hannah.
WCFL—Love and Learn.
WMBI—Gospel hour.
WMAQ—See Our Stars.
WAAF—The symphonic hour.
WLS—Big City Parade.

P. M.

12:15—**W-G-N—Tom, Dick, and Harry [MBS].**
WIND—Tommy Ott, organist.
WJJD—Loop noonday service.
WBBM—Pretty Kitty Kelly.
WLS—Virginia Lee and Sunbeam.
WCFL—The Hit Review.
WMAQ—Charlie on the Spot.

12:30—**W-G-N—Midday service, Warder B. Allee, University of Chicago [MBS]. Markets.**
WIND—Tuberculosis association.
WMAQ—Farm and Home hour.
WBBM—Truman Bradley.
WCFL—Noonday concert.
WLS—Markets.

12:45—WBBM—Real Life Stories.
WLS—Dinner Bell program.
WCFL—For Women Only.

1:00—**W-G-N—Palmer House Concert orchestra [MBS].**
WBBM—Through a Woman's Eyes.
WIND—Italian hour.
WCFL—Music Guild.
WAAF—The Hoosier Philosopher.
WJJD—Midday Roundup.

1:15—**W-G-N—Painted Dreams.**
WAAF—Waltz Time.
WBBM—Kitty Keene, Inc.

1:30—**W-G-N—Lucky Girl.**
WJJD—Parent-Teachers' association.
WLS—John Brown, pianist.
WCFL—Bennett and Wolverton.
WBBM—Linda's First Love.
WAAF—Hawaiian Echoes.
WMAQ—News to You.

1:45—**W-G-N—Marriage License Romances.**
WJJD—The Serenader.
WLS—Closing grain market.
WBBM—Myrt and Marge.
WAAF—Summer Melodies.
WCFL—Peggy Wood Calling.
WMAQ—Walter Logen's musical.

2:00—**W-G-N—Wife vs. Secretary.**
WJJD—Bette Lee, "Art of Living."
WMAQ—Pepper Young's Family.
WBBM—Radio Gossip club.
WCFL—Grace Wilson.
WAAF—Red Hot and Low Down.
WLS—Homemakers' Hour.

2:15—**W-G-N—June Baker: Home Management.**
WCFL—Eddie Hanson.
WBBM—Meet the Missus.
WMAQ—Ma Perkins.
WJJD—Ben Kanter, pianist.

2:30—**W-G-N—Lawrence Salerno and piano.**
WIND—Bleacher Bug.
WJJD—Happy Harmonies.
WLS—Homemakers' program.
WMAQ—Vic and Sade.
WBBM—Flanagrams.

2:45—**W-G-N—Baseball Headliners.**
WMAQ—The O'Neills.
WBBM—Dugout Dope.
WJJD—Baseball Today.
WIND—Russ Hodges Sport Globe.

2:55—**W-G-N—Baseball: Chicago Cubs vs. Philadelphia Phillies.** Also on WBBM, WCFL, WIND, WJJD.

3:00—WMAQ—Lorenzo Jones.
WMBI—Radio School of the Bible.
WENR—Club Matinee.

3:15—WMAQ—Ranch Boys.
WENR—Club Matinée.

### Today's Features

ON W-G-N.

"Fight or Else," a story of a prize fighter and a society girl, written by John Lagen will be the vehicle for "Curtain Time," W-G-N-Mutual dramatic show from the main studio at 9:30 this evening. Luise Barklie and Burton Wright are cast in the leading rôles.

Jess Kirkpatrick

Two other Mutual shows on W-G-N tonight will be The Coffee Club at 7, with Richard Himber's orchestra, Gogo DeLys and Stuart Allen, and the Lone Ranger, western drama, at 7:30.

Tommy Gilmore, Chicago boxing referee will be interviewed by Quin Ryan on the Highlights in Sports program at 8:52 o'clock.

Other features:

10:45 a. m.—"The Woman in the Store" with Jess Kirkpatrick.

11:30—"Nothing But the Truth."

12:15 p. m.—Tom, Dick, and Harry [MBS].

12:45—Marriage License Romances.

2:45—Baseball Headliners and the Philadelphia Phillies and Chicago Cubs game. Also on WCFL, WJJD, WIND and WBBM.

6—The Vagabond Varieties, with the Country Cousins, Vagabond Cowboys and Jess Kirkpatrick.

ON OTHER STATIONS.

7 p. m.—WBBM—Broadway Varieties.

7—WMAQ—Lucille Manners concert.

7:15—WLS—Dr. Robert M. Hutchins, University of Chicago president, delivers a national commencement address.

7:30—WBBM—Hal Kemp and Kay Thompson.

8—WLS—Harlem with Lou Armstrong.

8—WBBM—Hollywood Hotel with Gilbert Roland, Helen Mack, Dorothy Lamour, and Lew Ayres in "Last Train to Madrid."

8—WMAQ—Waltz Time.

8:30—WENR—Deems Taylor and Robert Armbruster's music.

9—WMAQ—First Nighter, "Eyes That See Not."

9—WENR—Jack Pearl.

9—WBBM—Modern Symphonies with Ferde Grofe.

9:30—WENR—The Lidersingers.

10—WENR—Chicago Promenade concert, Roy Shield salutes June brides.

3:30—WMAQ—Follow the Moon.
WMBI—Gospel music.
WAAF—Petite musical.
WENR—Club Matinée.

3:45—WMAQ—The Guiding Light.

4:00—WAAF—Jimmie Kozak, pianist.
WENR—Mary Marlin.
WMBI—Jewish Sabbath service.
WMAQ—Top Hatters orchestra.

4:15—WENR—Music Circle.
WMAQ—Adventures of Dari Dan.
WAAF—Organ melodies.

4:30—WENR—Will Hollander's orchestra and race results.
WAAF—Happy Jack and Handy Andy.
WMAQ—Tea Time Varieties.

4:45—WBBM—Tenth Inning.
WMAQ—Jackie Heller.
WENR—Johnnie Johnston.

5:00—**W-G-N—Swing It.**
WMAQ—Education in the News.
WBBM—Howard Neumiller, pianist.
WMBI—Bible Quiz.
WCFL—Tea Time.
WIND—Sports review.
WAAF—International Potpourri.
WENR—Harry Kogen's orchestra.
WJJD—Baseball Scoreboard.

5:15—**W-G-N—Rhythm Rambles.**
WMAQ—Barry McKinley.
WIND—Firecracker Man.
WJJD—Julane Pelletier.
WENR—Malcolm Claire.
WCFL—Harry Kogen's orchestra.
WBBM—Hello, Peggy.

5:30—**W-G-N—Alice Blue, pianist.**
WAAF—Sport Shorts.
WMAQ—Don Winslow.
WMBI—Gospel music.
WJJD—Sterling Young's orchestra.
WIND—Cumberland Ridge Runners.
WCFL—Hal O'Halloran.
WBBM—Voice of Carelessness; sports resumé.

5:45—**W-G-N—Little Orphan Annie.**
WENR—Summer melodies.
WCFL—Light Classics.
WAAF—Tower Tunes.
WMAQ—Rhythmaires.
WAAF—Tower Tunes.
WJJD—Flannery Sisters, songs.
WBBM—Tomahawk Trail.

6:00—**W-G-N—Vagabond Varieties.**
WBBM—Life Stories.
WCFL—Grace Wilson.
WENR—Ortig Tirade, tenor.
WJJD—The Serenade.
WIND—German hour.

6:15—WMAQ—Uncle Ezra.
WBBM—John Harrington.
WAAF—Springtime Topics.
WCFL—Piano Recital.
WENR—Fray and Braggiotti.

6:30—**W-G-N—Remember When.**
WMAQ—Totten on Sports.
WAAF—Your Daily Visitor.
WBBM—Men of Zest.
WENR—Lum and Abner.
WJJD—Colonial Ensemble.

6:45—**W-G-N—Bob Elson's Sports Review.**
WAAF—T. J. Rasmussen.
WMAQ—Pat and Hank.
WBBM—Boake Carter.
WJJD—Sports review.
WENR—Louise Flovea.

7:00—**W-G-N—Richard Himber's orchestra [MBS.].**
WJJD—Harry Owens' orchestra.
WMBI—Sunday School Lesson.
WMAQ—Lucille Manners.
WAAF—Oklahoma Outlaws.
WBBM—Broadway Varieties.
WIND—Today's Sox game.
WLS—Irene Rich.
WCFL—Jimmy Evans' Sports Review.

7:15—WLS—Dr. Robert M. Hutchins.
WCFL—Stars of Tomorrow.
WJJD—"Your City Government."

7:30—**W-G-N—The Lone Ranger [MBS].**
WBBM—Hal Kemp's orchestra.
WLS—Death Valley Days.
WMBI—Sacred Music.
WJJD—Sterling Young's orchestra.
WCFL—Jack Kelly's orchestra.
WAAF—Evening concert.

8:00—**W-G-N—Joe Sanders's orch. [MBS].**
WLS—Louis Armstrong's orchestra.
WMAQ—Waltz Time.
WJJD—Supper Time Frolic.
WCFL—Hal O'Halloran.
WBBM—Hollywood Hotel.

8:15—WCFL—Evening Serenade.

8:30—**W-G-N—Ina Ray Hutton's orch.**
WMAQ—Court of Human Relations.
WENR—Deems Taylor.
WIND—"Thar She Blows." Drama.
WCFL—Classical program.

8:45—**W-G-N—Tomorrow's Tribune.**
WIND—At the Country Club.

8:52—**W-G-N—Highlights of Sports.**

9:00—**W-G-N—Jack Denny's orchestra.**
WIND—Tommy Ott, organist.
WCFL—Herr Louie and the Weasel.
WMAQ—First Nighter.
WBBM—Modern Symphonies.
WENR—Jack Pearl.

9:15—**W-G-N—Eddy Duchin's orchestra.**
WIND—Stars Over Manhattan.

9:30—**W-G-N—Curtain Time.**
WIND—"New Voices for Old."
WCFL—Philip Kinsman.
WENR—The Liedersingers.
WMAQ—Jimmie Fidler.
WBBM—Babe Ruth.

9:45—WIND—Russ Hodges' Sports Review.
WBBM—Happy Vacation.
WMAQ—Vic and Sade.

10:00—WMAQ—Amos and Andy.
WENR—Promenade concert.
WIND—Swedish program.
WBBM—Poetic Melodies.
WCFL—Philharmonic choir.

10:15—**W-G-N—Ina Ray Hutton's orchestra [MBS].**
WBBM—Jane Froman, Terry Franconi.
WMAQ—Norman Pearce.

10:30—**W-G-N—Griff Williams' orchestra.**
WBBM—Todd Hunter.
WMAQ—Lou Bring's orchestra.
WCFL—Clarence Blacks orchestra.
WIND—Bob Tinsley's orchestra.

10:45—WBBM—Manhattan Mother.
WCFL—Hugo Mariani's orchestra.

11:00—**W-G-N—Horace Heidt's orch. [MBS].**
WENR—Jesse Crawford.
WCFL—Trump Davidson's orchestra.
WMAQ—Ted Lewis.
WBBM—Bernie Cummins' orchestra.

11:15—WMAQ—Ted Lewis' orchestra.
WBBM—Anson Weeks' orchestra.
WIND—House of Peter McGregor.

11:30—**W-G-N—Jack Denny's orch. [MBS].**
WCFL—Clarence Black's orchestra.
WENR—Fletcher Henderson's orch.
WMAQ—Reggie Childs' orchestra.
WBBM—Al Trace's orchestra.

12:00—**W-G-N—Al John's orch. [MBS].**
WBBM—Nocturne.
WMAQ—Eddie Varzo's orchestra.
WENR—Don Fernando's orchestra.
WIND—The Night Watch.

A. M.

12:15—WBBM—Don Chiesta's orchestra.

12:30—**W-G-N—Joe Sanders' orch. [MBS].**
WMAQ—Kings Jesters.
WENR—Lou Brings' orchestra.

1:00—**W-G-N—Eddy Duchin's orch. [MBS].**

# News of Radio

BY LARRY WOLTERS.

Notes from your coast to coast correspondent:

NEW YORK—Lily Pons, who sings each Wednesday with Andre Kostelanetz's orchestra over CBS, has won the New York Fashion academy citation for being the best gowned woman in opera. She gets the award on next week's broadcast. . . . Jessica Dragonette won the award in the radio field. . . . Charles Kullman has turned down an offer from Arturo Toscanini to sing at the Salzburg festival and will stay on the air with Miss Dragonette on the CBS operetta series throughout the summer. . . . Jane Pickens is to appear with the Philadelphia Symphony orchestra, Ferde Grofe conducting, in Robin Hood Dell next Tuesday evening. . . . Lebert Lombardo, singing trumpeter of the Lombardo band, and Helen P. Healy of Bradford, Pa., were married in St. Patrick's cathedral. Lombardo's first wife died several years ago in Hollywood.

CHICAGO—Bertha Curran of NBC, secretary of Chicago Broadcasters association, is to be official hostess at the National Association of Broadcasters convention here next week. Events for women will include a style show at Marshall Field's on Tuesday afternoon. . . . Jack Odell has been chosen program director at WAAF, succeeding Eddie Simmons, who recently joined W-G-N staff. . . . Dr. Robert M. Hutchins, University of Chicago president, at 7:15 tonight, over WLS-NBC, will give a nationwide commencement address for graduates. Dr. Hutchins, Dean William H. Spencer of the business school, and Paul Hoffman, president of Studebaker corporation at South Bend, will discuss "Training for Democracy" in the NBC University of Chicago Round Table on Sunday, June 27. . . . Bob Hawk of WAAF's Foolish Questions and Red Hot and Low Down starts on a trip to California Saturday with Ben Hespen and Del King pinch hitting for him. . . . An avalanche of wooden gifts is descending on those playing in Today's Children which today [9:45 a. m., WMAQ] rounds out five years on the air—toothpicks, rolling pins, bookends, baseball bats, wooden bowls, wash tubs. And they say a couple of bridge beams are on the way, express collect, from Lum and Abner in California. . . . Romance of Helen Trent has been renewed by its sponsors.

HOLLYWOOD.—Grischa Goluboff, 14 year old violinist, will play a $150,000 violin loaned by Henry Ford on the next Sunday evening Fields-Bergen-Ameche variety hour. . . . Johnny Green is to play songs by Jimmy Cagney, Ida Lupino, Ginger Rogers, and Gene Raymond on his NBC broadcast next Tuesday evening. . . . Shirley Ross, who recently was removed from the Fibber McGee film, "This Way, Please," is to be dropped by her radio sponsor, too, it's reported. . . . General Motors has engaged David Broekman's orchestra for a Don Lee network series and there is a possibility that it may be expanded to Mutual coast to coast proportions in the fall. . . . Charles Winninger will make an appearance Sunday evening with Jack Benny. . . . And Igor Gorin is to join the Eddie Stanley show, which has replaced Eddie Cantor for the summer.

## FARMER DENIES OPERATING ON HIS PLOW WIFE

Woodbury, Tenn., June 17.—(AP)—John W. Davis, 65 year old farmer of the "barren country," pleaded innocent in the Circuit court today to the charge he was responsible for the death, through an abortion, of his plow pulling wife, Jodie, 34 years old. He is accused of second degree murder.

Freshly shaven and dressed in neat working clothes the defendant followed the testimony closely. He is expected to take the stand soon after court reconvenes tomorrow.

At his preliminary hearing Davis told of his wife helping to pull a "bull tongue" plow on their little farm of about an acre, but denied he was a "hard taskmaster."

Charlie Groom, who acted as coroner at the inquest, testified he asked Davis if he knew anything about the operation that an autopsy showed had been performed. "He said he knew how to do it, but that he didn't do it," Groom declared.

## SQUIRE SPRIGGE, FAMOUS BRITISH SURGEON, DIES

[Copyright: 1937: By the New York Times.]

LONDON, June 17.—Sir Squire Sprigge, a fellow of the Royal College of Surgeons and editor of the Lancet, perhaps the world's most noted medical publication, died today. He would have been 77 years old June 22.

A visit to the United States enabled Sprigge to combine medicine and writing. After obtaining an arts degree at Cambridge and graduating from St. George's hospital in 1887, he became secretary to the physician, Sir Russell Reynolds, and the newly formed Society of Authors.

The latter post resulted in a friendship with Sir Walter Besant, whom he accompanied to Chicago in 1893 to attend a literary congress. From Chicago he contributed to the Lancet. On his return to England he was made assistant editor. In 1908 Sprigge became editor of the publication.

## G. C. Knight of City Inspection Office Dead

Funeral services will be held tomorrow for George C. Knight, 3720 North Keeler avenue, assistant chief building inspector for the city. Mr. Knight, who was 63 years old, died Wednesday in the Ravenswood hospital of heart disease. Surviving are his widow, Amanda Rosen Knight; three sons, Royl, Irving, and Sheldon; two brothers, Joseph, and Robert, who is a deputy building commissioner, and a sister, Mrs. Ruth Doyle. The services will be held in the undertaking chapel at 4332 Elston avenue. Burial will be at Acacia Park cemetery.

## Mother of Dwight Green Dead; Funeral Today

Mrs. Elizabeth Green, mother of Attorney Dwight P. Green of the law firm of Kirkland, Fleming, Green, Martin & Ellis, died yesterday in a hospital in Clinton, Ia. Mrs. Green was a member of a pioneer Whiteside [Ill.] county family. Funeral services will be held this afternoon at 3 o'clock in the family home in Fulton. Mr. Green is her only survivor.

## Frank Kaczerzewski, 58, Retired Policeman, Dead

Frank Kaczerzewski, 58 years old, 2901 North Menard avenue, a retired Chicago policeman, died of heart disease yesterday in the Alexian Brothers' hospital. He had been a member of the force for 28 years until his retirement last December. Surviving are four sons, Frank Jr., Edward, George, and Leonard.

## Mrs. Nora Stanton of Pana Dies Suddenly in St. Louis

Pana, Ill., June 17.—[Special.]—Mrs. Nora Stanton, widow of John Stanton, for many years a business man here, daughter of pioneer settlers of Pana, died suddenly in St. Louis today. Three sisters, one Mrs. Katherine Nash of Chicago, two daughters, and two sons survive.

**WINS JURY TRIAL IN LIQUOR CASE.**

Paul Massi, 48 years old, charged with selling liquor to a minor in his tavern at 1963 Howard street, was granted a jury trial yesterday by Judge Eugene Holland in the Town Hall police court.

## OBITUARY.

HENRY W. MORGAN, 74 years old, founder of the Morgan Machine company and former head of Rochester, N. Y., Boy Scouts, died at his home in that city yesterday after a long illness. He was born in Galesburg, Ill., and came to Rochester as a youth. He designed a machine for making wooden boxes.

SHERMAN FOOTE DENTON, 80 years old, a naturalist, died yesterday at Weston, Mass., his home. For many years he mounted fish specimens for Smithsonian institution, the Field museum in Chicago, and the Agassiz museum at Harvard.

WILLIAM CALEB MAYFIELD, 88 years old, a pioneer stockman, died at his home in Springfield, Mo., yesterday leaving 47 descendants, including five children, 24 grandchildren, 16 great-grandchildren, and two great-great-grandchildren.

## GEO. J. MAGUIRE, LONG IN CHICAGO RAIL LIFE, DEAD

Funeral services for George J. Maguire, 63 years old, a veteran in Chicago railroad circles, will be held at 2 p. m. today in the chapel at 1506 East 67th street. Interment will be in Mount Hope cemetery. Mr. Maguire, who died Tuesday in Alexian Brothers hospital after a lingering illness, entered the railroad business in the accounting department of the Chicago, Milwaukee and St. Paul railroad nearly 40 years ago.

Shortly before the world war he became secretary of the Southwestern Passenger association in St. Louis, and during the war he was connected with the United States Railroad administration. He later became secretary of the Western Passenger association in Chicago, and subsequently chief of the trafic bureau, a position he held at the time of his death.

Mr. Maguire is survived by his widow, May, and a daughter, Eleanor D. Maguire.


**MONUMENTS AND MAUSOLEUMS.**

MAUSOLEUMS—MONUMENTS The old and reliable CHAS. G. BLAKE CO., 1000 E. 67th-st. Fairfax 9876 Erected anywhere Send for free booklet.

CEMETERY MARKERS, MONUMENTS AT savings Sears' State-st Store, Basement.

— POWERS GRANITE CO., INC. — TRIBUNE TOWER. DELAWARE 3152.

**CEMETERIES.**

ESTATE LIQUIDATING—24 GRAVES, WILL sep. Irving Pk. Cemetery, nonsectarian. Sell at sac. prices. Franklin 9200, Ext. 220.

CLOSING ESTATE—CHOICE 4, 8 OR 16 graves; nr. gate; $10 per grave. Kil. 0179.

**FUNERAL DIRECTORS.**

O'HANLEY INC. FUNERAL DIRECTION perfection 7705 Cottage Grove Rad. 7705


## DEATH NOTICES

**In Memoriam.**

GOLDSON—Esther Goldson. In fond memory of our wife and mother, who passed away three years ago today. LOVING HUSBAND AND SONS.

ANDERSON—Franklin S. Anderson at Sunbright, Tenn., June 16. Born in Chicago, 1860. Survived by widow and two brothers, Louis M. and John A. Anderson of Chicago. Interment at Sunbright.

BLATTER—The Rev. George J. Blatter, June 16, 1937, brother of Frank X. and Mrs. Mary Stahl of Elgin, Ill. Will lie in state in St. Philomena church, Cortland street and N. Kedvale avenue, Friday, June 18, from 3 p. m. Office for the dead at 10 a. m. Saturday. Interment St. Mary cemetery. For information, Belmont 6019.

BLINDAUER—John J. Blindauer, beloved husband of the late Mary; June 16; fond father of John J. Jr., Mathias J., Regina, and the late Catherine. Funeral Saturday morning, at 11:30, from funeral home, 6216 N. Clark street, to St. Gregory church, and St. Boniface cemetery.

BREKKE—Erika Brekke, beloved wife of the late John H., fond mother of Harry E., Arthur R., Eden T., Thomas R., John H., Jennie Gullicksen, Mable Bowie, Anna Hering, and Evelyn Mackett; grandmother of fifteen grandchildren. Funeral services Saturday, June 19, at 2 p. m. at residence, 815 N. Leamington avenue. Interment Oakridge cemetery.

ERICKSON—Edward Erickson, beloved husband of Tillie, nee Johnson; fond father of Arthur and Walter. Remains at his late residence, 10813 Indiana avenue, until noon Saturday. Funeral services Saturday, June 19, at 2:30 p. m., at chapel, 10232 Michigan-av. Interment Mount Greenwood.

BROPHY—Matthew P. Brophy, June 16, son of Matthew P. and Mary Myers Brophy, brother of Elizabeth, Mary, Florence, and Charlotte. Funeral Saturday 10 a. m., from residence, 8126 Ellis avenue, to St. Francis de Paula church. Interment St. Mary's.

CARROLL—See Fahey notice.

DALEY—Mrs. Mary E. Daley of 6739 Dorchester-av., beloved wife of the late J. C. Daley, fond mother of Frank, Stephen, Mrs. Mary O'Brien, Mrs. Josephine Amico. Funeral Friday, June 18, at 9 a. m., from funeral home, 72d street and Dorchester avenue, to St. Laurence church. Interment Mount Olivet.

DRAPER—Mrs. Mary Martin Draper, June 16; beloved wife of John, fond mother of Kathryn, Mrs. Miriam Hoglund, Mrs. Dorothy Halligan, the Rev. Charles E., Donald F., and the late John P. Draper. Funeral Saturday, 9:30 a. m., from residence, 7816 South Shore drive, to St. Bride church. Interment Mount Olivet.

DREFFEIN—John H. Dreffein of 710 Park boulevard, Glen Ellyn, Ill.; beloved son of Mary and the late William, brother of Henry, Charles, Robert, Mary and Elsie. Services Saturday, 1:30 p. m., at chapel, 493 Main street, Glen Ellyn, Ill. Funeral private.

FABBRI—Palmira Fabbri [nee Lucceshi], beloved wife of the late Felix, loving mother of Theresa Maraviglia, Albert H., Louise Manfrin, Jennie Manfrin, Frank R., Louis F. and Charles F.; dear sister of Mrs. P. Puccetti and Mrs. O. Mezzetti of San Antonio, Tex. Funeral Saturday, 11:30 a. m., from her late residence, 2525 N. Mozart, to St. Sylvester church. Interment Mount Carmel. Please omit flowers. Information phone Belmont 3300.

FAHEY — Elizabeth [Bess] Fahey [nee Hayes], beloved wife of John P., fond sister of Mrs. A. L. Carroll. Funeral Saturday, June 19, at 9:15 a. m., from 3240 Jackson boulevard to St. Thomas Aquinas church. Burial at All Saints'. Kedzie 2394.

FAUST—Charles D. Faust, father of Hazel Gieske of Naperville and Madge Kendall of Blair, Neb., brother of Carrie Hoover, Maud Faust and Lulu Arl of Oak Park. Funeral 2:30 p. m., Saturday, June 19, at Oliver J. Beidelman's funeral home, 239 S. Washington street, Naperville. Interment Naperville cemetery.

FERRARO—Ambrosina Ferraro, nee Susin, dearly beloved wife of the late John Ferraro, fond mother of Evangeline and Gildo. Funeral Monday, June 21, at 9 a. m., from late residence, 8101 White avenue, Lyons, Ill., to St. Hugh church, Lyons, Ill. Interment Mount Carmel cemetery. For information call Lyons 6964 or Brunswick 8220.

FLINN—Melville Stone Flinn, Highland Park, Ill., June 16, 1937, in Bermuda, husband of Grace LaCor Flinn. Funeral notice later.

GERRISH—Harriet Risser Gerrish, 1321 Hood avenue; beloved mother of Howard G. Remains at chapel, 1648 W. 63d street, Friday evening, June 18. Interment Onarga, Ill., Saturday, June 19. Kankakee papers please copy.

GOULDING—Anna Goulding, late of 8673 Vincennes avenue, beloved mother of Walter, George, Harry, Mrs. Helen Larson, and Roy. Funeral Saturday, June 19, at 2 p. m., at chapel, 7111 S. Halsted-st. Interment Mount Hope. Call Triangle 5878.

GRAMLICH—George M. Gramlich, 4219 N. Leavitt street, June 16, 1937; beloved son of the late George and Frances Gramlich, dear brother of Clementine Fischer, Jean Fichter, and Ernest Gramlich. Funeral Saturday at 8:30 a. m. from chapel, 2114 Irving Park boulevard, to Queen of Angels church. Burial St. Boniface cemetery. Member of Lincoln court, No. 232, C. O. F.

GRIFFIN—Elizabeth McTaminey Griffin of New York City, formerly of Chicago; beloved wife of the late William T., fond mother of Gerald, Ethel, Geraldine Moore, William, John, Alexis, Marcella Wolfe, Marcus, Norbert, Eileen Reidy, and Eulalie Griffin. Remains will arrive at funeral home, 217 N. Cicero avenue, Saturday, 9 a. m. Funeral Saturday, 1:30 p. m., to St. Michael cemetery, Wheaton, Ill.

HALLGREN—Estella S. Hallgren, beloved wife of John A., fond mother of Rupert, Edward, Clarence, and Mrs. Florence Gorski, sister of Mrs. Clara Weber and Mrs. Emma Troike. Funeral from chapel, 3337 W. North avenue, Saturday, June 19, at 2 p. m. Interment Elmwood Park cemetery.

HURTER—Emma Hurter, nee Oechsel, June 16, beloved wife of the late Jacob, dear mother of Mrs. Rose Wollpert, Alfred and Frank Hurter, sister of Mrs. Tillie Goessele and Miss Anna Oechsel, grandmother of 6 grandchildren, great-grandmother of 1. Funeral Saturday, June 19, at 2 p. m., from chapel, 2809 Harrison street, to Salem Evangelical church, Washburn avenue and Lincoln street. Interment Forest Home. Member of Cleveland Frauen Verein.

JAAX—Hazel Jaax, beloved wife of Albert, fond mother of Shirley, Lorraine, Dorothy and Patricia. Funeral services Saturday, June 19, at 4 p. m., at chapel, 10232 Michigan avenue. Interment Oak Hill.

KANE—Ward Kane, beloved son of Edward F. and Ann Hartnett Kane. Funeral Saturday, June 19, at 8:30 a. m. sharp, from parents' residence, 1508 E. 72d-st., to St. Laurence church. Interment Mount Olivet.

## DEATH NOTICES

KNIGHT—George Charles Knight, late of 3720 N. Keeler avenue; beloved husband of Amanda, nee Rosen; father of Irving, Royl and Sheldon, grandfather of six grandchildren, brother of Robert, Joseph, and Mrs. Ruth Doyle. Services at chapel, 4332 Elston avenue, Saturday, June 19, at 2 p. m. Interment Acacia Park cemetery.

KUEHN—Wendula Kuehn of 5052 N. Paulina street, June 16, 1937, wife of the late Ernst Kuehn, mother of Ernest W. of Milwaukee, Wis., of Fred A. Kuehn, and Mrs. George Fox of Chicago. Services at chapel, 5501 N. Ashland avenue, Friday, June 18, at 3 p. m., under auspices of Edgewater chapter, No. 742, O. E. S. Burial Rosehill.

LADD—Clinton McVay Ladd, husband of Emma M., nee Walter, father of Mrs. Margaret Kinney and Mrs. Jeannette Blake, Bruce, Clinton, and Elwood. Funeral at 2 p. m. Saturday at his home, 1763 Monterey avenue. Burial at Lockport, Ill.

LANDSTROM—Hans O. Landstrom, June 17, 1937, of 1450 Glenlake avenue; beloved husband of Amy, fond father of Lawrence E. and Audrey V. Landstrom, mother, two sisters and one brother residing in Sweden. Funeral services Saturday, 2:30 p. m., at chapel, 5140 N. Ashland boulevard, at Foster. Interment Acacia Park. Member of Viking lodge, No. 1, I. O. V.; Avondale lodge, No. 921, A. F. & A. M.; King Oscar chapter, No. 249, R. A. M., and Skanska Gillet. Longbeach 5147.

LEAHY—James J. Leahy, 140 N. Mason avenue, beloved husband of Mary Mulloy Leahy, dear father of Edward J., Bernard P., James J. Jr., Robert D., Joseph W., Francis T. and Gerald F. Leahy; brother of T. Leahy of Green Bay, Wis., William E. Leahy of LaPorte, Ind., and Mrs. Thomas H. Lone of Harmon, Ill., nephew of Mr. John Leahy of Sterling, Ill., and Anna Ward. Funeral Saturday, 8:30 a. m. from residence, to St. Catherine of Siena church. Interment Mount Carmel. Sterling [Ill.] papers please copy.

LENIHAN—Raymond Lenihan, beloved son of John A. and Almyra, nee Hitchcock; brother of Mrs. Esther Michalsen, Mrs. Marion Oakley, Marshall, Charles, and Harold Lenihan. Funeral Saturday, 2:45 p. m., at chapel, 2346 W. Madison street. Interment Woodlawn.

LINDQUIST—Herman W. Lindquist, husband of Leona, father of Wilbert, brother of Axel and Gunnar. Member of Humboldt Park lodge, No. 813, A. F. & A. M., and Maple camp, No. 898, M. W. A., of Downers Grove. Funeral services Saturday, 2 p. m., at Adams chapel, Downers Grove.

LLOYD—Margaret J. Lloyd, beloved wife of Wells B., fond mother of Thomas and James, sister of Charles V. Esrogger and Dr. Eleanore E. Richter. Funeral services in chapel, 4717 Broadway, Friday, June 18, at 2 p. m. Interment Rosehill.

MacDONALD—Dr. Herbert L. MacDonald, 3322 Clinton avenue, Berwyn, Ill., beloved husband of Florence A., fond father of Walter B. and Margaret M. Tuttle. Funeral service 2 p. m. Saturday at the home for funerals, 6910 Windsor avenue, Berwyn, Ill. Interment Oakridge.

MAJEROUS—Mary Majerous, wife of the late Rudolph, fond sister of Mrs. Susie Losch, Mrs. Kate Krick, and Mrs. Christine Arl. Remains at late residence, 2801 Vermont street, Blue Island, Ill., until Friday noon. Funeral Saturday at 9 a. m. from residence, 13015 Seeley avenue, to St. Benedict church. Interment Holy Sepulchre.

MANGAN—Lieut. Thomas J. Mangan, beloved husband of Nellie Caffrey Mangan, father of Mrs. Beatrice O'Neill, Edward and Irene, son of John and the late Bridget, brother of William, James, John, Mrs. Mary McMahon, and Mrs. Anna Deegan, grandfather of Tommy Mangan. Funeral Saturday, at 9 a. m., from residence, 3657 Emerald avenue, to Nativity church. Interment Holy Sepulchre. Yards 0862.

MEGGISON—Oswald Meggison of 4831 N. Kimball avenue, beloved husband of Kimball, father of William O. Meggison, and Mrs. Dorothy Sperry. Member of Myrtle lodge, No. 795, A. F. & A. M., Irving Park chapter, No. 195, R. A. M., St. Elmo Commandery, No. 64, K. T., and Medinah Temple, A. A. O. N. M. S. Former secretary and treasurer of Bottle Beer Drivers and Helpers' union, No. 342. Masonic services Saturday, June 19, at 2 p. m. at chapel, 4447-51 Irving Park boulevard. Interment Montrose.

MEHRINGS—Henry D. Mehrings, beloved husband of Josephine, nee Jahnke, fond father of Josephine McKenzie, Frieda Stanyer, Edna Schleiser, Emily Yost, Edward, Gertrude Noll and Madeline Bailey, brother of Lucy Gobie, grandfather of 11 grandchildren. Funeral Saturday, June 19, 1:30 p. m., at late residence, 1401 W. 71st-pl. Interment Waldheim. Member of Maccabees, Teutonia, No. 60. Triangle 8000.

NELSON—Harold Edward Nelson, June 16, 1937, of 5343 Blackstone avenue; beloved husband of Esther, son of Mr. and Mrs. Oscar Nelson, brother of Carl O., Virginia, Edward, Carl A., and Mrs. Elsie Barker. Member of Avalon Park lodge, No. 1152, A. F. & A. M. Remains at home until Saturday noon. Funeral at chapel, 214 E. 115th street, at 2 p. m. Interment Cedar Park cemetery.

NEWELL—Lester C. Newell, Thursday, June 17; beloved husband of Cherry E. [nee Williams], fond father of Lester W. and Lawrence F. Funeral services Saturday, June 19, at 2:30 p. m., at late residence, 526 N. Washington street, Hinsdale. Interment Bronswood cemetery.

NOTTKE—Arthur C. E. Nottke, beloved husband of Naomi, fond father of Alberta, Naomi and Arthur F. Funeral from funeral home, 5308 Belmont avenue until Saturday, June 19, at 9 a. m. Will lie in state at 10 a. m. in Bethlehem Evangelical Lutheran church, Paulina and McReynolds streets. Services at 2 p. m. Burial Concordia cemetery.

O'NEILL—See Mangan notice.

REELS—George Reels, beloved husband of the late Catherine Gannon Reels, fond father of Mrs. Timothy Murphy, Mrs. Peter Stompfle, Mrs. Jacob Johansen, George Jr., and the late Charles. Funeral Saturday, June 19, at 9:30 a. m., from late home, 6320 S. Fairfield avenue, to St. Rita church. Interment Mount Olivet. Member of St. Rita Holy Name society.

RUGG—George H. Rugg, 6740 Perry avenue, June 17, 1937, husband of the late Nettie Rugg, father of Mrs. Genevieve Cade. Services at chapel, 63d and Harvard streets, Saturday, June 19, 2 p. m. Interment Rosehill. Member of Normal Park lodge, No. 797, A. F. & A. M.

RYBERG—Margaret Ryberg, June 17, of 1170 E. 54th street, beloved wife of Mrs. Theodore Anderson Carl J., Harry, Ernest B., and Oscar A.; mother of one sister, and brother in Sweden. Funeral at chapel, 5822 Wentworth avenue, Saturday, June 19, at 2 p. m. Interment Oak Hill.

SCHMIDT—Christian Schmidt of 1102 Webster avenue, June 16, beloved husband of Ida, loving father of Mrs. Marie Beck, Fred and William Schmidt, grandfather of two great-grandfather of one. Services Saturday afternoon at 2 o'clock at mortuary, 1356 Wellington avenue, to Graceland cemetery.

SCHUMACHER—Nellie Schumacher of 3014 Lake Park avenue; beloved wife of Harry, dear daughter of Mr. and Mrs. Frederick J. Harris. Services Saturday, June 19, at 3 p. m., at chapel, 651 E. 75th street. Interment Cedar Park.

SEFALO—Samuel Sefalo, of 1728 North Park avenue, June 15, 1937; beloved husband of Elsie, father of Mrs. Frank Amello, brother of Mrs. Tony Cocco and Mrs. Frank Amelio. Services at chapel, 5501 N. Ashland avenue, Saturday, June 19, at 10:30 a. m., to St. Joseph cemetery.

SMITH—Kate Ann Smith [nee Clarke], June 16, of 857 E. 63d place; beloved wife of the late Charles K. Smith, devoted mother of Mrs. Alyce Blundell, Elmer D., and Russell C. Smith. Resting at chapel, 5523 S. Halsted street. Services at chapel, Saturday, 2:30 p. m. Interment Oak Woods.

STERNBERGER—Joseph A. Sternberger, suddenly, in New York, beloved husband of Janie Levy Sternberger. Funeral services Friday, June 18, at 10:30 a. m., at Rosehill cemetery chapel.

STRAUSS—Mrs. Hannah K. Strauss, wife of the late Julius Strauss, beloved mother of Jesse, fond sister of Mrs. Dora E. Frank and Mrs. Rose K. Foreman. Funeral Friday at 4 p. m. at Mount Mayriv.

UHLE—Jacob Uhle, suddenly, beloved husband of Emma, nee Weis, dear father of Rudolph, Gertrude Newton, Mrs. William, John, Freda Lawler, Emma Fowler, Jacob Jr., Evelyn Paschke, Elsie Ehrke, and the late Clarence, grandfather of 15. Funeral Saturday, June 19, at 1 p. m., from late residence, 3521 S. Mozart street, to the Evangelical Church of Peace, corner of 78th and Ladlin streets. Interment Mount Greenwood. Stewart 0460.

VAN THIELEN—Maj. Armand J. Van Thielen, June 16, 1937, late of 4563 Woodlawn avenue; beloved husband of Bertha Thrasher Van Thielen, father of Louis C. and Paul R. Van Thielen. Services at chapel, 4227 Cottage Grove avenue, Saturday, June 19, at 2 p. m. Interment private.

WALSH—Mary Walsh [nee Devlin], June 17, 1937, formerly in the employ of the Municipal Tubercular sanitarium, Bryn Mawr and Crawford avenues; sister of John Devlin. Funeral from chapel, 5501 N. Ashland avenue, Monday, June 21, at 9:30 a. m., to St. Ita church. Interment Mount Carmel.

YOUNG—Leona Young, of 841 Lawrence-av., June 17, 1937, beloved wife of Frank Robert Young, mother of Mrs. Ruth Hoffman and David Young. Services at chapel, 5201 N. Ashland avenue, Saturday, June 19, at 2 p. m. Interment private.

**DEDICATION ANNOUNCEMENTS.**

DIAMOND—A monument will be dedicated to Morris Diamond by his wife, Fannie; son, Ben, and daughter, Dora, Sunday, June 20, at 2 p. m., at O. B. A. cemetery, Forest Park, lot 536.

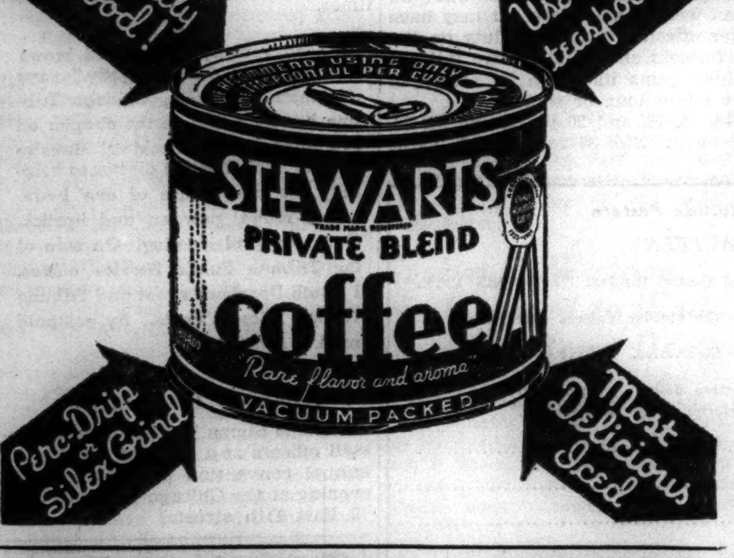

ADVERTISE IN THE CHICAGO TRIBUNE

# RUDDY FRUITS MAKE PRETTY DESSERT FARE

## Those in Season Now Tease Palate.

**"Let's Have Eggs," a booklet containing 21 recipes for different ways to serve eggs, is on sale at the Tribune Public Service offices, 1 South Dearborn street, and Tribune Tower, for 3 cents. By mail, 5 cents in stamps. Address mail requests to Mary Meade, Chicago Tribune.**

BY MARY MEADE.

[Copyright: 1937: By The Chicago Tribune.]

The crimson colored fruits make the prettiest desserts of all. Is there anything lovelier to look at than crushed strawberries dripping their red juice down the sides of a mound of ice cream or over the top of a steaming shortcake? Try and name it!

Strawberries, raspberries, and cherries all are with us now, and it would be a shame if we didn't make the most of their ability to please the eye and the palate. Here's how:

**Strawberry Flamingo.**

[Serves Six.]

1 quart fresh strawberries, hulled
1 cup sugar
2 cups water
¼ teaspoon salt
⅓ cup quick cooking tapioca
1 cup strawberry juice and water
½ cup cream, whipped

Crush strawberries slightly, add sugar, and let stand 30 minutes or longer. Place water in top of double boiler and bring to a boil over direct heat. Add salt to tapioca. Add gradually to water and bring to a brisk boil, stirring constantly. Place immediately over rapidly boiling water and cook for 5 minutes, stirring occasionally. Remove from boiling water. The mixture will clear and thicken as it cools. Drain strawberries. Add water to juice to make one cup. When tapioca mixture is slightly cool add strawberry juice. Pour half of this mixture into parfait glasses. Chill. When remaining tapioca mixture is cold fold in whipped cream. Pile lightly in glasses and just before serving top with the crushed berries.

**Raspberry Parfait.**

[Serves Eight.]

1 cup sugar
½ cup water
⅛ teaspoon salt
2 egg whites
1⅓ cups crushed raspberries
1½ cups whipping cream

Boil sugar, water, and salt to the soft ball stage [234 degrees]. Pour slowly over stiffly beaten egg whites and continue beating until cold. Carefully fold in crushed berries and then the whipped cream. Turn into mold and pack in ice and salt for about four hours, or freeze in freezing tray of electric refrigerator. When ready to serve garnish with whipped cream and raspberries.

**Cherry Cobbler à la Mode.**

[Serves Six to Eight.]

1 cup sugar
⅛ teaspoon salt
2 tablespoons cornstarch
3 cups pitted red cherries
1 cup flour
½ teaspoon salt
⅓ cup butter
3 to 4 tablespoons ice water
1 quart vanilla ice cream

Mix sugar, salt, and cornstarch and combine with cherries. Turn into well buttered shallow casserole. Sift flour, measure and resift with salt. Cut in butter. Add water by teaspoonfuls until mixture holds together, mixing with fork. Roll out thinly, gash and prick well with the tines of a fork. Lay the pastry over the cherries and pinch to the edges of the casserole. Bake in a hot oven [450 degrees] for 20 to 25 minutes, or until crust is browned. Serve warm or just cooled with a large scoop of vanilla ice cream on each serving.

**Strawberry Cream Shake.**

[Serves Five.]

1 pint strawberries
¼ cup sugar
4 teaspoons lemon juice
3 cups chilled milk
1 cup chilled coffee cream
Pinch salt
1 cup crushed ice

Choose well ripened berries. Wash, drain, and hull berries. Crush and press through a sieve. There should be about ¾ cup of purée. Put into a shaker and add other ingredients. Shake vigorously for several seconds. Serve immediately.

## *Soda in Water Destroys Vitamins in Vegetables*

Do not add soda to the water in which green beans, peas, and asparagus are cooked. It is true that the soda leaves the vegetables a glorious shade of bright green, but it also destroys their vitamin value and often affects their firmness, leaving them mushy.

## *For That Sunday Night Supper*

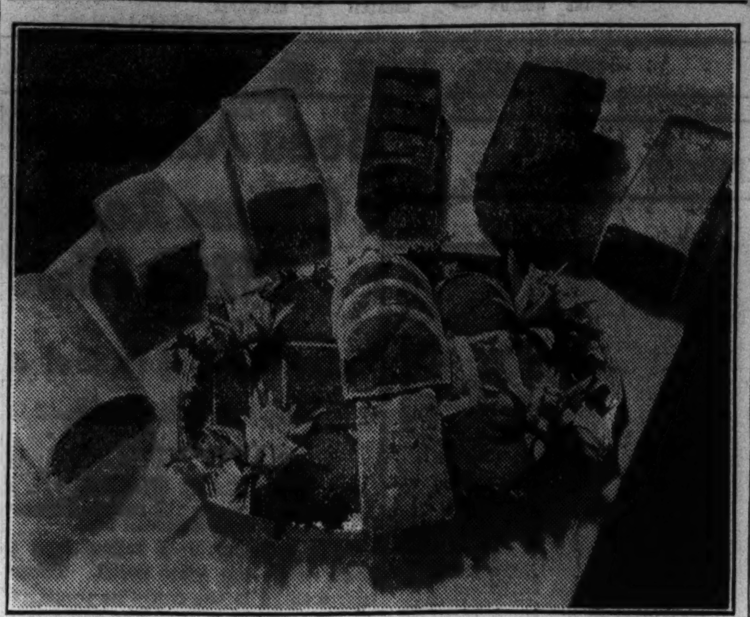

The cold meat platter is a good suggestion for the Sunday night supper or for any evening during the warm weather when something cold but substantial is desired. There is a wide variety of ready to serve meats from which to choose.

## *Mary Meade's Menus*
### *Utilizing Today's Bargains*

SATURDAY.

BREAKFAST.
Orange and Pineapple Juice
Baked Eggs in Bacon Rings
Hot Muffins with Jam
Coffee Milk

LUNCH.
Creamed Tuna Fish on Fried Noodles
Jellied Cabbage and Green Pepper Salad
Lemon Frosted Doughnuts
Tea Milk

DINNER.
Pot Roast of Beef
Browned Potatoes with Gravy
Spinach with Egg Garnish
Grapefruit Salad with French Dressing
Hot Rolls
Raspberry Shortcake
Coffee

SUNDAY.

BREAKFAST.
Cantaloupe Halves
Soft Cooked Eggs
Cinnamon Rolls
Coffee Milk

DINNER.
Fresh Pineapple Wedges with Confectioner's Sugar
Chicken Fricassee with Dumplings
Buttered Green Beans
Tomato and Asparagus Salad
Hot Rolls
Strawberry Chiffon Pie
Coffee

SUPPER.
Potato and Frankfurter Salad
Fluted Cucumber Slices
Baking Powder Biscuits with Honey
Devils Food Cup Cakes
Tea Milk

## *SAUCE, CHEESE HELP CREAMED SHRIMP FLAVOR*

Creamed shrimp served in patty shells on bread cases is an excellent luncheon dish. However, it mustn't be allowed to get into a rut. Just to keep it out of this category let's add some grated cheese and Worcestershire sauce to the mixture next time it's served. The recipe goes like this:

SAVORY CREAMED SHRIMP

1 cup shrimps, cut coarsley
1½ cups milk, scalded
½ cup cream or evaporated milk
3 tablespoons butter
4 tablespoons flour
1 teaspoon Worcestershire sauce
½ cup grated cheese
Salt, paprika

Melt the butter, blend in the flour, then gradually add the scalded milk and stir constantly until thickened. Add the seasonings and the cheese, stirring until well blended. Have the burner turned low to keep the cheese from becoming stringy. Then add the cream and the shrimps and heat slowly only until the mixture is heated through.

## *MARSHMALLOWS NEW TOPPING FOR SHORTCAKE*

A slightly different topping for strawberry shortcake is whipped cream blended with marshmallows cut in eighths. This combination cuts down, too, on the amount of whipped cream ordinarily demanded by the strawberry shortcake fiend. Whip 1 cup whipping cream until stiff. Fold in 16 marshmallows cut in small pieces. Chill an hour or two before using.

## *FOR THAT PICNIC MEAT LOAF, TRY SOMETHING NEW*

Vary the meat loaf which goes to the summer picnic. Try a spiced ham loaf sometime, or a banana beef loaf or a jellied veal and hard cooked egg loaf. You're certain to please a group of hungry picnickers.

SPICED HAM LOAF.

1 pound ham shank, ground
½ pound lean pork, ground
1 cup cornflakes
½ cup milk
1 egg
2 tablespoons brown sugar
½ cup crushed pineapple
1 teaspoon cloves
½ teaspoon allspice

Let the crushed cereal flakes stand in a mixture of the milk and beaten egg until softened. Add the seasonings, pineapple, and ground meat. Bake in a loaf pan for 50 to 60 minutes in a moderate oven.

BANANA MEAT LOAF.

2 pounds ground beef
1 cup celery, diced
2 eggs, slightly beaten
1⅓ cups cracker or bread crums
Pulp of 3 bananas
1 tablespoon lemon juice
½ cup applesauce
Cayenne, salt, and pepper
4 slices bacon

Mix the ground meat, celery, and 1 cup of the crums with the slightly beaten eggs and season with salt, pepper, and cayenne. Pack half of this mixture into a greased loaf pan. Above it pack a layer of the banana pulp mixed with a half cup of the cracker crums, applesauce, and lemon juice. The final layer is the rest of the meat mixture. Lay the strips of bacon over the top of the loaf. Bake in a moderate oven, 350 degrees F., for one hour.

# BARGAINS GREET SHOPPERS TODAY IN FOOD STORES

## Many Items Marked Down in Price.

BY FRANK RIDGWAY.

Careful shoppers will find bargains in all departments of Chicago and suburban food stores today and tomorrow. THE TRIBUNE'S weekly survey of retail food prices yesterday revealed that more items have been marked down than up since last week, though there still is considerable variation of prices between different stores.

Coffee sales will be general. While most stores are featuring the lower priced brands, some have included the better grades of coffee in their week-end bargain list. Many stores are offering the higher grades of flour at 12 cents a 24½ pound sack under last week.

Prices of fruits and vegetables continue to vary between the stores.

**Cabbages Are Lower.**

Cabbages are lower than they have been for several weeks in practically all stores. Cooking apples are cheaper in a few stores. The first apples of the new crop reached the city this week from orchards in Tennessee, Kentucky, and southern Illinois. They are relatively high and have not become widely distributed among retail stores.

Head lettuce is cheaper. Heavy supplies of home grown head and leaf lettuce are bringing prices down. Lemons are 3 cents a dozen lower in a few stores. Spinach and mustard greens are considered reasonable.

Green peas and dry onions are cheaper in most stores, but are slightly higher in some. Red raspberries, strawberries, and cantaloupes are lower. The Michigan strawberry crop has about reached its peak.

**Green Onions Higher.**

Green onions are higher in stores generally throughout the city and suburbs. Bunch carrots and green beans are up in most stores, but are cheaper in a few places. Fresh tomatoes are higher. A few stores have raised their prices on bananas and grapefruit.

Butcher shops generally are featuring beef pot roasts on their bargain counters at about 2 cents a pound less than a week ago. Some shops have lowered the price of stewing chickens 5 cents a pound.

Leg of lamb is 1 to 2 cents a pound higher than last week in many places. Several shops have raised the prices of steaks, pork sausage, and pork spare ribs.

**Live Hogs and Lambs Cheaper.**

Prices of live hogs and lambs and wholesale cuts of pork and lamb are coming down at Union Stockyards, according to federal reports. The better grades of butcher hogs dropped 10 to 15 cents a hundred pounds during the week and most wholesale pork cuts as much as 50 cents a hundred. Live lambs are 50 cents to $1 a hundred lower and dressed lamb carcasses are beginning to decline.

Beef cattle prices still are going higher. The better quality steers have advanced 25 to 50 cents a hundredweight since last week. Wholesale cuts of beef are up 50 cents to $1 a hundred.

## SUPER SPICE CAKE PICNIC FAVORITE; HERE'S GOOD RECIPE

Somehow cakes always have gone to picnics. Especially spice cakes. And spice cakes will continue to be picnic favorites if they are all as delicious as this sour cream cake with nuts, raisins, and subtle spice flavoring.

Sour cream has the very good quality of keeping baked goods moist and you will find this cake keeps unusually well even to the last crum. Note that the recipe calls for only one egg, and no shortening is used except the scur cream. Note, too, that no creaming of the shortening is required, and that the cake may be combined in two quick mixing processes.

SOUR CREAM SPICE CAKE

1 cup brown sugar
1 cup thick sour cream
1 egg, slightly beaten
1⅓ cups all purpose flour
1 teaspoon baking soda
¼ teaspoon cream of tartar
½ teaspoon salt
1 teaspoon ground nutmeg
1 teaspoon cinnamon
½ cup chopped walnuts
½ cup raisins

Combine all of the dry ingredients and sift them together once. Combine the sugar and sour cream, blend well, and add the beaten egg. To this mixture add the dry ingredients, nuts, and raisins. Stir only until well blended. Bake at 350 degrees F. for about 45 minutes. Use an 8 by 8 by 2 inch pan.

Cultured or soured cream may be purchased from your dairyman. When purchased this way you are always certain of a standard product.

## *FOOD FOR ADULTS SOMETIMES BAD FOR LITTLE ONES*

Adult foods which are undesirable for young children are: pancakes, waffles, and other hot breads, ham and sausage, highly seasoned foods, gravy, pickles, coffee, tea, and pie crust. If a child is irritated by bulky foods his fruits and vegetables should be put through a strainer. Little or no sugar is needed on cereal for healthy children, and when sugar is to be used brown sugar is more valuable than white because it contains calcium and iron.

The best sweets for children are those such as dried and fresh fruits, stuffed fruits, molasses candy, and cookies.

## *Lemon Juice Is a Good Substitute for Vinegar*

Lemon juice may be substituted for vinegar in any recipe which calls for the latter except, of course, in pickling.

# Shops Present Smart Boleros in All Colors

## Every Wardrobe Has Use for at Least Two.

BY RHEA SEEGER.

So much can be achieved with a bolero jacket, and so many different ensembles can be managed, that its an unappreciative clothes collector who doesn't own at least two of them this summer. A plain dark linen dress with very short sleeves, a cool white dotted dress with a dark background and even prints, are the kind of dresses that are topped with any of the current new tops. Afternoon and dance dresses also are good beginnings for the frosting of white or pastel boleros.

We've shopped the town for boleros and found all kinds, colors, and combines. Cool spanking white piqués, tailored to the last detail; sleek white and pastel sharkskins to wear with prints and solid colored clothes.

Eyelet embroidery as cool as a breeze, boleros with rows and rows of shirred val lace [these in white and pastels, too]. Chiffon boleros made of wide tucked chiffon. Net, organdy, and soft silks.

Anything you ever dreamed about comes in short rib hugging numbers ready for smart top contrast for any dress in your summer wardrobe and for every hour of the day.

Some white fringed numbers will take your last cent. They're the most irresistible things in town. Rows of silk fringe are sewed in horizontal formation to make a bolero with elbow length sleeves. You can have them in colors as well as white and black. Another is fashioned of brown-eyed yellow daisies, another of violets, and others come in fringes of feathers. Still others come in white, black, and pastel tinted lace. Many have amazingly low price marks and you'll accomplish downright magic with any of them.

Fashion photograph. Against black or navy linen, narrow white rickrack braid wanders about in an all-over pattern to make one of the newest and smartest of bolero jackets. It's way under the five dollar price mark, and it can be worn with summer cotton, linens, and silks for daytime and is equally as effective with dark dinner and dance dresses. It will be found in a Chicago shop.

*[For information on any item described in this article call Rhea Seeger, Superior 0100.]*

## Bolero Trimmed with Rickrack Braid

[TRIBUNE Studio Photo.]

From a Chicago shop. The fitted, very short bolero jacket is made of black linen contrasted with snow white narrow rickrack braid. The cap sleeves have a curved front facing. To be worn with simple dark colored linen or silk dresses and white accessories.

## *Producer Drops $10,000 Suit Against Greta Garbo*

Los Angeles, Cal., June 17.—[Special.]—Motion picture fans who had set aside Monday to crowd the Superior court here where Greta Garbo was to testify in the $10,000 suit brought against her by David Schratter, former German film producer, are due to be disappointed. Today the producer's attorney, James J. McCarthy, filed a motion for dismissal. Schratter had sued on the basis of an asserted loan made when Garbo was an unknown European actress.

# Beau Admiring Others Really Offers Hints

## Helps His Girl to Get a Line on His Taste.

BY DORIS BLAKE.

[Copyright: 1937: By The Chicago Tribune-N. Y. News Syndicate, Inc.]

"I'm engaged to a fellow who I know likes me very much. There isn't a thing in the world he wouldn't do for me, but he has one bad habit of remarking about pretty girls when we are out together. He'll call them by some movie actress' name or tell them they look just like Jean Harlow. He takes in every detail, remarking about clothes, coiffure, etc. Do you think there is anything behind it? Should I mention it to him or should I just let it go? We expect to be married in a few months and I don't want any unhappiness to arise after we're married."

So writes Susy Jane.

There needn't be any unhappiness about it, Susy, and if you're the wise young lady I think you are there won't be any complications. The young man has shown his is an observant nature. You know now that when he looks the girls over he doesn't miss any little detail. He appreciates pretty girls and girls who are well turned out, those who give time and thought to the selection of their clothes, as well as assembling makeup that is flattering, bringing out their best features; those whose hair does things for them. It shows he has a keen appreciation of beauty.

Rather than feeling peeved cr allow- it to cause you any worry, let it be a warning, a warning against ever letting yourself become careless about your personal appearance. Very often young brides are apt to become negligent about their appearance around the house. Knowing his well trained eye will be upon you mornings at the breakfast table, don't make the mistake of appearing with your hair in curlers, or wearing a soiled house dress. That one extra wearing one sometimes tries to get out of a crumpled dress leaves an unfavorable impression to be carried around all day.

He has singled you out as an attractive and lovely girl. Don't disillusion him after you are married. Keep yourself looking trim and smart, and when he comments on the outstanding points of others, whether it's the way they wear their hair, their taste in the selection of clothes, be smart enough to agree. It's easier to agree than to raise an issue over things that aren't of real importance in your lives.

* *

## *Culbertson's Team Leads at Halfway Point in Bridge Play*

BUDAPEST, June 17.—(AP)—Ely Culbertson's New York team led Hungary by 730 points tonight at the halfway point in their match in the semi-finals of the contract bridge championsip for open teams of four.

The United States team from Minneapolis, playing in the other bracket of the semi-finals against Austria, was trailing by 1,650 points at the halfway point.

Austria's lead largely was due to bidding and making two slams when vulnerable.

In the competition among women's teams of four, France defeated the United States by four points but the result was considered a tie because of the narrowness of the margin.

## Every One Likes Shirtwaists

2722

WOMAN'S AND MISS' FROCK.

All smart women, no matter what their age, figure, or general clothes sense, invariably include at least one shirtwaist frock in their summer wardrobes. There are many variations of this type of dress, but the basic type remains, nevertheless, as indispensable as our daily bread. Another wonderful feature of the shirtwaist dress is that it may be made up in almost any kind of material. For summer there are sheers and heavier cottons, silks, and linens. Prints, plain shades, and stripes all make up effectively. Simply follow your heart and you can't possibly go wrong.

The shirtwaist dress illustrated today is a perfect example of what we mean by the indispensable frock. You can wear it anywhere. It may have a high collar or an opened one with rever effect. Buttons do duty on the bodice and inverted pin tucks lend both fullness and an attractive tailored touch. Pockets grace the full skirt, which gains its width by means of paneling, not plaits. The sleeves may be either long or short.

Style No. 2722 is designed for sizes 14, 16, 18, and 20 years, and 32, 34, 36, 38, 40, 42, and 44 inches bust measurement. Size 36 requires 3¾ yards of 39 inch material.

*Order Blank for Clotilde Pattern*

*CLOTILDE PATTERN*

CHICAGO TRIBUNE, P. O. BOX 537, Grand Central Station, NEW YORK CITY.

Inclosed find............ Please send me the Clotilde Pattern listed below.

Pattern No. 2722. Size........

Write plainly, giving size of pattern desired. Include 10 cents in stamps or coin [coin preferred; wrap it carefully].

Name..........................................

Number and street..........................................

City..........................................

State..........................................

## *Deaconess Home.*

The annual June luncheon of the Agard Deaconess Rest home will be held at 12:30 o'clock today at the home in Lake Bluff.

# Keep Your Chin Up and Appear Much Younger!

## This Is Good Advice of Film Cameraman.

BY ANTOINETTE DONNELLY.

[Copyright: 1937: By The Chicago Tribune-N. Y. News Syndicate, Inc.]

Keep your chin up and look five years younger!

This is the advice of Hal Rosson, ace cameraman at Metro-Goldwyn-Mayer studio, whose knowledge of lights and shadows in relation to the face has taught him numerous tricks valuable to woman the world over.

"When the head is held high there is ltitle chance for shadows," Rosson explained, "and shadows that are not definitly planned ruin beauty.

"Holding the head low causes shadows to fall on the cheeks, giving a sunken appearance. It has the same effect on the neck."

Rosson advises women, for their own good, to stand before a mirror and test the truth of his statement. The marked difference between the low hanging head and the tilted chin is obvious even in sunlight.

Still another advantage to holding the chin high is evidenced in the effect upon posture.

"When the head is held erect, the rest of the body seems to fall in line. An even, graceful carriage always denotes youth and, more than that, it exerts a psychological effect over the individual."

Maybe you need a few exercises for the head and neck, and here are some:

Place head back as far as you can, open the mouth wide, then close, a motion similar to chewing. Repeat fifteen times.

If the back of the neck is fat, place finger tips on shoulders and twist arms and shoulders in a circular motion.

Lie on abdomen, raise head, bring far back. Turn on your back and stretch neck toward chest as far as you can.

Relax head and neck muscles and roll head ir a complete circle, going as far forward and backward on the neck as you can.

Drop the head forward on the chest as far as possible, then backward, as far as possible. Repeat five to ten times.

**"Feed your eyelaches and brows with growing cream nightly," says Antoinette Donnelly, Chicago Tribune beauty editor, in the chapter on eye makeup in her booklet, "Makeup Magic." This booklet discusses helpfully the proper use of eye beautifiers, rouge, powder, and lipstick. Get a copy of it today. On sale at the Tribune Public Service offices, 1 South Dearborn street and Tribune Tower. Price, 5 cents. By postpaid mail, 7 cents.**

* *

## *Sorority Convention.*

Lambda Sigma Tau sorority will install officers at a banquet opening its annual convention at 7 o'clock this evening at the Chicago Woman's club, 72 East 11th street.

## THROUGH THE LOOKING GLASS

All you sensible women who love the really natural makeup beyond all others should hasten to investigate the beautifying effects of two new cream rouges. These are made for the woman who likes complexion glamor, but doesn't want said glamor to be at all obvious. In other words, they're pretty shades, with no eccentric tricks about 'em.

One is called "radiant" and it is a shade that will give radiance and warmth to the brunette woman whose skin so often looks drab. This is skin with yellow tones in it—not visible to the untrained eye, but there all the same. The wrong rouge is a false note on skin with these tones; if it's too yellow the makeup won't look natural; if it has too much of bluish-red tinge the poor woman who wears it will look a bit like an Indian all painted up for the war dance.

The shade does flattering things to dark eyes and gives a natural, pretty glow to the complexion that verges on the olive.

The other shade, called "glamor," is our personal pet because we, unfortunately, are a pale face. This is a little beauty gift to the woman whose skin is fair. It's a most interesting shade in the container and a gorgeous one on the cheeks. Blended lightly, as we like it, it reminds us of an ashes of roses shade that we always loved. The red tone is intensified if it is applied a little more heavily.

Both these cream rouges are of delightful consistency; they spread ever so easily because they've a tissue cream base. They're so nice and spready the rankest amateur could do a good job of applying them deftly and daintily.

ELEANOR NANGLE.

*[For information about these rouges telephone Eleanor Nangle, Superior 0100.]*

NEW HOMES . . .

NEW BOWMAN CUSTOMERS

● To be carried across the threshold. To wear "something old, something new, something borrowed and something blue." Not to see the groom before the ceremony. These are brides' traditions—have been for many, many years. Traditions do not change like fashions.

For more than a half-century the Chicagoland bride has chosen Bowman for her source of milk supply. She knows that the best in dairy products is assured her the day she starts with Bowman; that Bowman Milk is the Grade "A" Milk of Superior Flavor. She knows that Bowman courtesy and Bowman dependableness are *free services* to the new home that is hers.

BOWMAN DAIRY COMPANY

ESTABLISHED 1874

*The Grade "A" Milk of Superior Flavor*

CHAS. A. STEVENS & CO.
STATE STREET CHICAGO

5.95

MORE OF THE DENIM SUIT YOU'VE BEEN CLAMORING FOR! BECAUSE IT CAN TAKE IT!

Denims are an established summer "must" for motoring, boating, country treks and wherever you go this summer. This crisp suit with stitching goes to the laundry and comes out as good as new. Navy with red stitching or faded blue with white. 12-20.

SPORTS SHOP......THIRD FLOOR

CHAS. A. STEVENS & CO.
STATE STREET CHICAGO

19.95

YOUNG and SPIRITED!

ONLY AT STEVENS, THIS UNUSUAL JUNIOR DEB FASHION

It's Galawind crepe, a cool, alpaca-like weave with braid piping that achieves the striped skirt. It's young, dashing, and like all our Junior Deb fashions beautifully made. Dubonnet or brown with white; white with black or green. 11 to 17.

*Sorry, no phone orders!*

JUNIOR DEB SALON..5TH FLOOR

CHAS. A. STEVENS & CO.
STATE STREET CHICAGO

6.95

PRINTED COTTON

DRESS PLUS TURBAN

GAY SUMMER COSTUME!

It's Kerrylin, a new cool-feeling, cool-looking cotton in a radiant, exotic flower print on a white ground. A costume that goes to town or country with equal poise. 12 to 20.

*Sorry, no phone orders!*

COTTON CORNER.....4TH FLOOR

# Country Clubs to Hold Sunday Swim Matches

## First Meeting to Be Held at Glen View.

BY JUDITH CASS.

THE Sunday afternoon swimming matches that were so popular at several of the north shore clubs last summer will be resumed next Sunday at the Glen View club when teams from the Glen View, the Exmoor, and possibly the Indian Hill will compete. The contestants, their families, and friends have been invited to stay for supper at the Glen View, but they must make reservations in advance.

The Exmoor Country club will have a strong team in competition, including the attractive Tennant twins, Miss Barbara and Miss Jean, who have just returned from their studies at the Finch school in New York; Miss Francijean Sheridan, and Miss Helen and Miss Joan Gambrill, daughters of the junior Richard Gambrills, who will take part in the women's diving events. Patricia Moore, who won two events last year, and her brother Billy, last season's boys' diving champion, and another sister and brother, Margie and John Heath, also will take part. Their parents, the Kenneth W. Moores, and the O. W. Heaths, as well as Mrs. J. Lufkin Tennant and the Thomas H. Sheridans, will be on the sidelines Sunday.

### Miss Sheridan to Be Debutante.

It may be a little difficult for Miss Sheridan to keep her mind entirely on the proper diving form, for her pretty head is filled with the numerous gay things she will be doing this summer and next winter as a debutante of the season. Mr. and Mrs. Sheridan are giving a tea for her at the Exmoor in September, after which she will return to her studies at Pine Manor Junior college. Miss Sheridan was graduated from Roycemore a year ago.

Miss Helen Gambrill is studying for college boards right now at the Roycemore school, where her sister, Joan, also is a student, but she will not be a debutante this season.

Another Highland Park debutante is Miss Lorraine-Marie Roach, daughter of Mr. and Mrs. Edward A. Roach, who just has returned from her first year at Sarah Lawrence.

Mr. and Mrs. Roach will give a tea for their debutante on Sept. 15 in their Ravine drive home. That night they will take their daughter, her assistants, and their escorts to the Exmoor club dinner-dance. Miss Roach and her family will leave July 1 for their summer home near South Haven, Mich. Miss Roach, who studied at Roycemore, has two younger sisters, Miss Beverly, who is at Roycemore now, and Patsy, 10.

Highland Park's other debutantes are Miss Virginia Creigh, daughter of the Thomas Creighs, and Miss Nancy Leigh Bowes, daughter of Mr. and Mrs. Jerome P. Bowes Jr.

The Indian Hill has a debutante star on its swimming team, Miss Margot Webbe. It is so early in the summer, however, that it is doubtful whether enough of the regular swimmers will have returned home from boarding schools and colleges to take part in the meet. Miss Nancy Poppenhusen will represent the Glen View in the women's diving events.

Among the youngsters who swim for the Glen View are "Art" Watson, John and Betty Stoll, Nancy [illegible]ney, "Sonny" O'Brien, "Stan" [illegible]igs, and Billy Searle.

### [illegible] Engagement of Antoinette Dangler.

Yesterday in Colorado Springs Dr. and Mrs. Charles H. Boissevain gave a tea to announce the engagement of Miss Antoinette Corwith Dangler, daughter of Mrs. Boissevain and the late Henry Corwith Dangler of Chicago, to Henry L. Newman III., formerly of Detroit, now a master at the Fountain Valley school in Colorado Springs.

Miss Dangler made her debut on Christmas day, 1935, at a reception at the home of her uncle and aunt, Dr. and Mrs. Nathan S. Davis III., in Win-

[Continued on page 25, column 3.]

# Lake Forest Opens Annual Horse Show

Miss Peggy Clow (left) and Mrs. F. John Bersbach (Durie Malcolm).

[TRIBUNE Photos.]

Grace Shumway, daughter of Mr. and Mrs. Edward D. Shumway.

# Cave Thompson, Blind Pianist, Pleases Again

BY EDWARD BARRY.

Fullerton hall in the Art institute was the scene last night of Cave Thompson's annual recital. Thompson is the blind pianist whose kindly face has been a familiar sight in Chicago's music for a great many years.

A difficult program planned within a rather narrow time scheme—Beethoven to Tschaikowsky—pleased the good sized audience gathered to do honor to the veteran musician.

Mr. Thompson leans noticeably in the direction of lyrical music. Even in Beethoven he chose the "Moonlight" sonata rather than any of the master's sterner works. The bulk of the evening was given over to out and out romantics.

This preference is quite in line with his pianistic style. He revels in great pools of sound and emphasizes the gentler elements of music. That was a beautiful performance of the sympathetic imitation of Chopin which forms part of the Schumann "Carnaval."

In the sonata Mr. Thompson achieved a lovely shimmering tone quality through the first movement, yet did not sentimentalize it nor lose the unifying value of the rather strict meter.

* *

## Evelyn H. Wagner Is Licensed to Wed After Court Delays

New York, June 17.—[Special.]—Evelyn H. Wagner, niece of United States Senator Robert F. Wagner, today obtained a license to marry Kenneth P. Steinreich, 38, wealthy brewer, thus hurdling the last obstacle in their hazard-strewn path to wedlock.

Mrs. Mary Ellen Steinreich, the brewer's second wife, obtained a separation and $75 a week alimony and also involved Miss Wagner in a $100,000 alienation of affections suit in 1936. It was not pressed. Mrs. Steinreich died several months ago.

Steinreich divorced his first wife, Eva Jennings, in 1931.

Miss Wagner, 39, was secretary to James J. Walker when he was mayor.

* *

## Tablet to Mark Harbord Birthplace in Illinois

Bloomington, Ill., June 17.—[Special.]—The unveiling of a memorial tablet and bowlder on the site of the birthplace of Maj. Gen. James G. Harbord, distinguished McLean county world war veteran, will take place July 6, Wayne Townley, president of the county historical society, announced today. Gen. Harbord will make a trip from New York to attend the ceremony. The general was born in 1866 on a farm near Bloomington.

## D'Orsay Palmer and Bride on Honeymoon to Bermuda

(Picture on back page.)

New York, June 17.—[Special.]—Potter D'Orsay Palmer, Chicago heir, and his third bride, the former Pauline Winslow Warren, daughter of Mr. and Mrs. Arthur Chester Warren of New York, sailed today on the Furness liner Queen of Bermuda for Bermuda. Polly Warren, one of the town's prettiest post-debutantes, and Palmer surprised their friends by being married yesterday, thus skipping an elaborate wedding they had planned in the fall.

* *

## Dwight Morrow Engaged to New York City Girl

Vineyard Haven, Mass., June 17.—(AP)—The engagement of Dwight Whitney Morrow Jr., son of the late Senator and Margot Loines, was announced tonight by her mother, Mrs. Russell Hilliard Loines of New York and Vineyard Haven. Morrow, a brother-in-law of Col. Charles A. Lindbergh, is a student at Yale law school.

## RKO-Radio Will Triple Budget for Advertising

Hollywood, Cal., June 17.—[Special.]—R. K. O.-Radio Pictures will expend at least $1,500,000 for advertising, the bulk of it in newspapers, during the ensuing 12 months, it was announced today by S. Barret McCormick, director of advertising and publicity. The sum will triple the amount expended on advertising during the 1936-'37 season, McCormick said. Advertising and publicity personnel was increased 25 per cent during the year, it was announced.

* *

## MacDonald and Raymond on Secret Honeymoon

(Picture on back page.)

Hollywood, Cal., June 17.—(AP)—Hollywood's "perfect pair," Jeanette MacDonald and Gene Raymond, began their married life at some secret spot today after a wedding that shattered every movie colony record for excitement, extravagance, and mob scenes. They will have a Honolulu honeymoon, sailing June 26.

# Crowd Enjoys a Rainy Day at Horse Show

## Thrill a Minute Program Arouses Enthusiasm.

BY ELEANOR PAGE.

WATCHING a dashing officer of the Governor General's Horse Guards clearing the jumps yesterday afternoon at the opening of the Lake Forest Horse show, one of the prettiest of the feminine spectators was heard to exclaim: "I certainly am going to take up horses!"

Her reward for riding on a rainy afternoon evidently would have been the fun of comparing riding notes with the handsome Canadian cavalrymen as Mrs. Jefferson D. Currier, one of Lake Forest's ablest equestriennes, was doing in the box her parents, the Joseph T. Bowens, have taken for the four day show.

The drizzling rain of the first part of the afternoon made soft going in the ring, but it had no dampening effect on the high spirits of either the spectators or the horses. The show went forward with its customary professional dispatch, providing a thrill a minute for the horse fans, especially in the jumping classes. Interest was high, too, in the children's classes, and every one enjoyed the military drill put on to stirring martial music by the 1st squadron, 14th cavalry, United States army, in the middle of the afternoon.

Those spectators in boxes along the south side of the ring had the drizzle blowing in their faces, but, instead of being piqued, they welcomed the cool wetness and agreed that, exposed to such weather, they soon would acquire the fresh complexion for which English beauties, living in the same sort of climate, are noted.

Mrs. Merrill Hubbard's fair complexion and Titian hair, gleaming from the end box on the south stand, received the full benefit from the dampness. She and Mrs. Howard Linn, Mrs. John Andrews King, Mrs. Samuel J. Walker, Mrs. William H. Mitchell, Mrs. Kimball Salisbury, Mrs. William B. McIlvaine Jr., and Mrs. Orton Prime of Milwaukee, all topnotch equestriennes, confined their conversation to expert criticism and took especial interest in the three gaited saddle pony class, won by Charles Clarke Jelke.

Joy Salisbury and Marion Phelps, pigtails flying; Mrs. Mitchell's Ginevra, Nancy Buchanan, and Thomas McGowen, who took second prize, also competed in this class.

Little Elizabeth Merrill should have been riding, but instead she is at the Alice Home hospital for an appendectomy. Her elder sister, Marie, however, rode in a later class. The hospital is one of the beneficiaries of the show, the proceeds of which go to the Lake Forest Hospital association.

Mrs. Linn, sartorially perfect even on a rainy afternoon, wore a gray riding skirt under a gray checked coat, a soft brown hat, well pulled down, and a gray greatcoat over all. Mrs. Hubbard had on a similar raincoat, but Mrs. King disdained an overcoat, perhaps because she had such a stunning yellow figured scarf to show off, tucked in the neck of her brown riding coat.

Of all the children at the performance none was more excited over "Chuck" Jelke's blue ribbon than his brothers Minot and Johnny and his sister Louanna, who is growing up so fast that she is going away to boarding school next year. The young Jelkes watched from a box with their parents, Mr. and Mrs. John F. Jelke; Mr. Bowen, father of Mrs. Currier, and Angus Douglass, son of Mr. and Mrs. Kingman Douglass.

Henry and Tommy Connors, Henry Chandler, Jim Douglas, and young Edward Shumway watched from Mr. and Mrs. Thomas A. Connors' box, while Mr. and Mrs. Connors sat with the Lewis Bredins of Grosse Pointe. Mrs. Bredin, in smart navy and gray, gave a fine exhibition of horsemanship on one of her husband's jumpers.

Wherever she went Mrs. Louis F. Swift Jr. and her Great Dane were the center of admiring attention from all of the children who learned to ride with the former Libby Chase. Mrs. Swift was a guest of Mrs. Robert R. McCormick, whose other guests included Mrs. John Jay Bryant, Miss Anne Bryant, Mrs. Walter W. Crawford, and Mrs. Henry Hooper.

A crowded box in the north stand was that occupied by Mrs. Morrison Waud, Miss Elizabeth Byron Smith, Mrs. Denis E. Sullivan Jr., Mrs. William M. Collins Jr., Mrs. John W. Brittingham, Mrs. Gilbert Hill Robinson, Mrs. Charles S. Connell, Mrs. John R. Hurley, and Miss Mary Cushman. Mrs. Connell, who has a new little camera, accompanied by Mrs. Hurley and Mrs. Waud, later moved across the ring to snap some action pictures.

Miss Cushman's sister, Mrs. Charles H. G. Kimball, was a guest of Mrs. Robert M. Adams in the box that she is sharing at alternate performances with Mrs. John Adams Chapman. Also with Mrs. Adams were Mrs. W. English Walling, Mrs. Laurence O. Wilson, Mrs. Philip Pillsbury, Mrs. James H. Mitchell, and Miss Honor Merrell.

After having luncheon together at the Onwentsia, where, due to the weather, the guests were forced to eat inside, Mrs. Paul L. Fentress, Miss Mary Wood, Miss Bette Rich, and Miss Hope Leonard watched the performance from the dry shelter of an upper stand box. Near them were Mr. and Mrs. Allen B. Ripley, whose son, Bradford B. Ripley II., was an exhibitor, and Mrs. Paul B. Magnuson Jr., dressed for riding, complete to a black derby.

Many of those in the afternoon audience planned to return for the evening session last night, and many others have made plans to go to tonight's performance as well as the one this afternoon. Among those who returned last night was Mrs. Percy Wilson, who was hostess yesterday afternoon to Mrs. George Musselman, Mrs. Paul C. Loeber, Miss Ann Loeber, and Miss Sally Crowder, Miss Janet Musselman, and Miss Patricia Wilson, debutantes of the coming season.

The show will be given again tomorrow afternoon and the concluding performance will be held Sunday afternoon. Donald B. Douglas is president of the Lake Forest Horse Show association, which has been so successful with this promotion that it has become the largest outdoor event of its kind to be held in the United States this year.

Mrs. Salisbury, Mr. and Mrs. McIlvaine, and Mrs. Donald M. Ryerson will give a luncheon party today before the afternoon performance. Mr. and Mrs. Douglas will entertain at cocktails tomorrow evening before the horse show ball, which will be held at the Onwentsia.

* *

### Sorority Dance.

Alpha and Beta chapters of Tau Lambda Phi sorority will hold their annual dinner-dance this evening at the Edgewater Beach hotel. Miss Shirlee Lavin is in charge.

# Front Views and Profiles

By June Provines

A MAN given to misuse of words dropped in to see **Walter Crawford** on La Salle street the other day and said he had taken his wife to a night club the preceding night.

**Mr. Malaprop—**
**Morons—**
**Drunk—**
**Martinis—**
**Grace.**

"They hooked me for $21," he commented. "But I didn't mind. It was the first time my wife had ever been there. The bill was good and there was nothing obscure about it."

* *

WHICH brings to mind the comment of a maid in a Winnetka home who is overofficious in the matter of locking the doors. One day her mistress told her she needn't be so fussy about keeping the house doors locked all day.

"We don't have many burglars out here," she said.

"O, it's not the burglars I'm afraid of," the maid answered. "It's the maroons."

* *

THE drunk ordered a martini and when it was put before him, tossed it off, chewed up the olive, then, twirling the glass about in his hand, took large bites out of it all the way round, and tossed the stem of the glass over his shoulder.

"Give me another martini," he said, still chewing glass.

The barkeep made him a second martini, and the drunk again drank it hastily, ate the olive, chewed up the glass, and threw the stem over his shoulder.

"Another martini," he ordered. The barkeep hesitated.

"Don't know as I ought to give you another one," he said. "I don't like the way you drink them."

"The way I drink them ish my business," said the drunk. "Another martini." Then, belligerently, after drinking it, chewing the glass, and throwing the stem over his shoulder, "What do you mean—you don't like the way I drink them?"

"Well, you throw the best part away," explained the bartender.

* *

MENTION of martinis brings to mind our No Verse exception for June: Ode to a Nonfavorite Libation:

*Tougher than the jaw*
*Of Mussolini,*
*Harder to down*
*Than a picnic wienie;*
*And it does me more tricks than the late Houdini*
*—Nix, my dear hostess; make me no martini!*

JAMES F. BOWERS JR.

* *

THE elder of two little children —**Van Ness** by name— folded his hands and said grace over the noontime meal. Not to be outdone, the younger bowed his head and began to speak as soon as the other had concluded:

"Ol' King Cole was a merry old soul and a merry old soul was he. . ." he began softly and in the same monotone that had distinguished his brother's prayer.

## WEDDING

The wedding of Miss Mary Olwen Jones, daughter of Mrs. J. Harry Jones of La Grange, to Richard Franklin Becker, son of Mrs. Oliver E. Becker, took place Saturday evening at the First Presbyterian church in La Grange, with Dr. Robert E. Pugh officiating. A reception followed at the Jones home. After a fortnight's trip to Banff and Lake Louise Mr. and Mrs. Becker will be at home for the summer in Lake Bluff.

# Goldwyn Puts Poker Lesson in "Dead End"

## Young New York Actors to Illustrate Rules.

BY GEORGE SHAFFER.

[Chicago Tribune Press Service.]

Hollywood, Cal., June 17.—[Special.]—Some one in Producer Sam Goldwyn's confidence convinced that doughty chance-taker that poker has been sadly neglected by the screen. Producers have made short films on how to play golf, bridge, badminton, tennis, and football. But poker had been given the go-by.

So Mr. Goldwyn has included a poker game in his film version of "Dead End," and it may be beneficial to the game.

Director William Wyler has been filming the poker game scene for a week. The players are four young New York actors, Leo Gorcey, Huntz Hall, Bobby Jordan, and Gabriel Dell. The boys, ages from 16 to 19, are expert poker players. For a year and a half they played the game in the stage version of "Dead End."

Sidney Kingsley, who included the game in his play, "Dead End," wasn't thinking of the downtrodden poker players when he put it there. He wrote in the scene as a sort of protest against a society that lets little boys gamble and fight and swear. He wanted to show how the slum boys live in the hope that society would do something about it. Whatever Mr. Kingsley's purpose, poker players who have suffered agonies in "wild" card games, can bless him.

The boys play regulation jacks-or-better draw poker in "Dead End." None of your California draw, invented by ignorant native sons, where anything, even a trey of hearts, opens a pot. In the scene, the young players do everything according to Hoyle.

Bobby Jordan, who plays Angle, shuffles the cards, passes them to the boy on the right for the cut, and deals them down so that the other players can't see the faces. No one touches the cards until five are dealt. Then Gabriel Dell, who plays T. B. and who sits on Bobby's left, says he'll "blow."

Leo Gorcey, who is Spit in the picture, opens the pot with a couple of beer bottle caps. Huntz Hall, who plays Dippy, antes and so does Bobby, each one careful to be in turn. Gabriel ups the ante and the others, in turn, see the raise. There is none of that tossing in chips willy-nilly around the table, none of that rhythm-breaking stuff that confuses a good player.

But it is during the draw that the real lesson in poker is given. Gabriel announces he'll take two. Leo asks for three. Huntz says he wants five.

Leo looks at Huntz in disgust. "For years," he says, "we've been telling him he can't take five. And five he says."

"I'll take four," says Huntz.

"You can only take three," says Bobby.

Huntz looks at his hand again. "Give me one," he says.

There is no way of knowing what poker hand Mr. Kingsley intended Bobby to deal Huntz. The script of the play doesn't specify. But it really doesn't matter. What does matter is that perhaps the lesson in draw may do some good, that it may prevent unskilled players from demanding more than three cards.

* *

### Crowley Mission Club.

A dance and card party will be given under the auspices of the Bishop Crowley Mission club this evening at the Knickerbocker hotel.

# Timid Writer Should Build Belief in Self

## Her Penmanship Reveals Good Qualities.

BY MURIEL STAFFORD.

[Copyright: 1937: By Muriel Stafford.]

Some people can be timid and not suffer from it, but the extreme timidity and sensitiveness shown in this handwriting is causing the most acute depression imaginable. The whole page of writing slanted down to the very depths of despair.

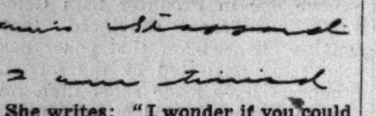

She writes: "I wonder if you could tell me if this handwriting indicates a timid and selfish person. I believe that I am, but I have come to the conclusion that I must mend my ways and make myself a different and happier life."

This writing is far from being selfish. It even has the "altruistic f," made with the lower loop turning to the left. This formation is always a sign of great unselfishness. So is her unusual capital "I."

She is correct in diagnosing herself as timid. The handwriting is very light in pressure—too light. The capitals show the most abject lack of self-confidence. This exaggerated lack of self-appreciation is undoubtedly the strongest cause of all her timidity and unhappiness. The first thing this young lady should do is to build up her self-esteem.

There is certainly no reason why she shouldn't think highly of herself according to the qualities revealed in her handwriting. She is highly intelligent, conscientious, sincere, and idealistic.

In cases of this kind I have often found that the writer's ego was completely destroyed as a child. It is better to praise a child than to scold him if you want him to be successful in life.

To much condemnation, especially when a child is nervous and sensitive, will often make him so convinced he is wicked and selfish that he will never recover enough to try. At least that has been my experience in many cases where the handwriting reflected hopelessness and a strong inferiority complex. Almost always it could be traced back to home influences.

**Your Handwriting Analyzed**

Any Tribune reader can obtain a personal graphology chart showing his or her assets, handicaps, talents, and emotions by following these rules:

1. Send sample of handwriting to Muriel Stafford, Chicago Tribune, post-office box 1720.
2. Inclose 10 cents (carefully wrapped) for each sample of handwriting you wish analyzed.
3. Inclose a self-addressed, STAMPED envelope, folded once.

## BEAUTY ANSWERS

BY ANTOINETTE DONNELLY.

*Figure Sizes for 19 Years.*

S. W.: A girl, 19 years old, five feet five inches, should weigh about 126 pounds. The bust should measure 35 inches, waist 27 inches, hips 37 inches, allowing one inch either way.

## Harvard Announces Award of Freshmen Scholarships

Cambridge, Mass., June 17.—(AP)—President James Bryant Conant of Harvard today announced awards of thirty-two Harvard national scholarships to high and preparatory school students from fifteen states. The thirty-two winners were chosen from more than three hundred candidates and awards were based on outstanding ability and character, without regard to financial need. They are the highest awards given by Harvard to freshmen.

## Site of Rockefeller Homes to Be Sculpture Garden

New York, June 17.—[Special.]—The four story, red brick residence of the late John D. Rockefeller at 4 West 54th street and the nine story residence of Mr. and Mrs. John D. Rockefeller Jr., at 10 West 54th street, are to be demolished and a part of the plot is to be used by the Museum of Modern Art as a garden for the display of sculpture. Gift of the plot of land, 75 feet in width and 100 feet deep, was announced today by the Museum of Modert Art. Mr. and Mrs. Rockefeller will move to a large apartment at 740 Park avenue.


MOTION PICTURES DOWNTOWN

MOTION PICTURES DOWNTOWN

BALABAN & KATZ AIR-CONDITIONED THEATERS

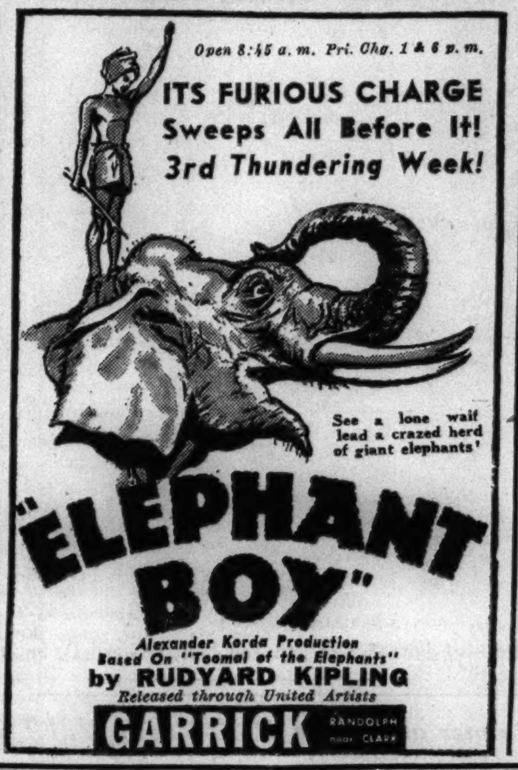

ROOSEVELT — STATE NEAR WASHINGTON — Open 8:45 A. M.—LAST DAY — Bette Davis, Edw. G. Robinson "KID GALAHAD"

World PLAYHOUSE 410 S. Mich. Ave. Cont. 11:30 A. M. to Midnight—35c to 6:30 P. M. Mighty Saga of the Alaskan Wilderness 'TUNDRA' Actually filmed in the Ice-locked Arctic

MONROE — MONROE & DEARBORN 70° Cool. Advance Showing — FERNAND GRAVET—JOAN BLONDELL "KING AND THE CHORUS GIRL" Also George Arliss—"EAST MEETS WEST"

CLARK — Madison at Clark—70° Cool 15c, 7:45 A. M. to 6:30 P. M. — DORIS NOLAN—HUGH HERBERT "TOP OF THE TOWN"—Also LEW AYRES—"THE CRIME NOBODY SAW"

NORTHWEST

METRO — 3308 Lawrence ROBERT TAYLOR Jean Harlow, "Personal Property" Virginia Weidler—"GIRL of the OZARKS"

MONT CLARE — Grand Ave. at Harlem Patsy Kelly—"Nobody's Baby" Rochelle Hudson—"THAT I MAY LIVE" COOLED BY REFRIGERATION

MOTION PICTURES DOWNTOWN

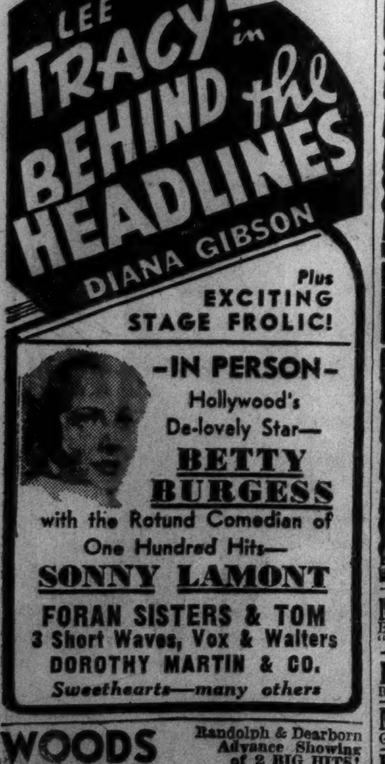


WOODS — Randolph & Dearborn Advance Showing 2 BIG HITS! — Bing Crosby—Martha Raye—Bob Burns "WAIKIKI WEDDING" "THAT I MAY LIVE"

LA SALLE — Madison-Clark. Open 8:45 A. M. 15c to 1:30—2 BIG HITS! ... "LIKE IT" and ARTHUR TREACHER in "STEP LIVELY, JEEVES"

SOUTH

Well Balanced Single Feature Program!

BEVERLY — 95th-Ashland Free Parking; JEFFERY — 71st-Jeffery Free Parking — Fernand Gravet Joan Blondell Edward E. Horton "KING AND CHORUS GIRL"

OGDEN — 63rd-Ashland—2 Big Features Fernand Gravet and Joan Blondell, "KING AND CHORUS GIRL" Jean Harlow—William Powell Together in "LIBELED LADY" Air-Conditioning Now Operating

GROVE — 76th-Cottage—2 Big Features Fernand Gravet and Joan Blondell, "KING AND CHORUS GIRL" George Arliss in "EAST MEETS WEST"

HIGHLAND — 79th-Ashland—2 Features Martha Raye, Bob Burns BING CROSBY in "WAIKIKI WEDDING" Rochelle Hudson in "THAT I MAY LIVE"

COSMO — 79th & Halsted—Held Over Humphrey Bogart and BETTE DAVIS in "MARKED WOMAN" Jean Harlow, "Personal Property" Air-Conditioning Now Operating

SHORE — 75th-Kingston—2 Big Features Cecilia Parker, Eric Linden Lionel Barrymore in "A FAMILY AFFAIR" Lew Ayres in "CRIME NOBODY SAW"

FROLIC — 55th-Ellis—2 Big Features Doris Nolan, Geo. Murphy, Hugh Herbert in "TOP OF THE TOWN" Leslie Fenton in "CHINA PASSAGE" Air-Conditioning Now Operating

HAMILTON — 71st-Paxton Robert Taylor and Jean Harlow—"Personal Property" Air-Conditioning Now Operating

TOMORROW'S THE DAY! WELCOME TED (Cookie) COOK BACK TO THE STRATFORD!

STRATFORD — 63rd-Halsted—2 Features Robert Armstrong and PATSY KELLY in "NOBODY'S BABY" Rochelle Hudson in "THAT I MAY LIVE"

OAKLAND — Mat. 15c-Eve. 25c 3947 Drexel; LEXINGTON — 1162 E. 63rd — Lionel Barrymore "A FAMILY AFFAIR" Leslie Fenton "CHINA PASSAGE" — Added! All-New Edition "March of Time"

"MET" — 47th-So. Parkway—2 Features "Too Many Wives," Anne Shirley Hugh Herbert, "TOP OF TOWN," Doris Nolan

MIDWAY — Cott.-63d—Claudette Colbert Herbert Marshall, Mary Boland, Wm. Gargan, "4 Frightened People" "23½ Hours' Leave," J. Ellison, T. Walker

RAMOVA — 35th & Halsted—2 Features Patsy Kelly—"Nobody's Baby" Rochelle Hudson, Robt. Kent—"That I May Live"

MARQUETTE — 63rd & Kedzie—2 Features "A FAMILY AFFAIR" Gary Cooper—'MR. DEEDS GOES TO TOWN'

HARPER — 5240 Harper — "MARKED WOMAN" BETTE DAVIS

HIGHWAY — 63rd & Western—2 Feat. "Step Lively, Jeeves" Bette Davis, H. Bogart—"MARKED WOMAN"

COLONY — 59th & Kedzie—2 Features "STEP LIVELY, JEEVES" Bette Davis, H. Bogart—"MARKED WOMAN"

HYDE PARK — 5312 Lake Park — Lew Ayres—"CRIME NOBODY SAW" & "CHINA PASSAGE" with LESLIE FENTON

SOUTH

B&K stands for BE KOOL—BE KOMFORTABLE BALABAN & KATZ Air Conditioned THEATERS

TIVOLI — COTTAGE GROVE at 63rd — Doors Open 1:30 — Today—A Great Combination — Romance . . . Adventure Comedy . . . Intrigue — ROBERT MONTGOMERY Rosalind RUSSELL "NIGHT MUST FALL" PLUS WALLACE BEERY UNA MERKEL · TED HEALY "GOOD OLD SOAK"

TOWER — 63rd-Stony Island—2 Hits JEANETTE MacDONALD NELSON EDDY, "MAYTIME" plus Laurel and Hardy Feature—"WAY OUT WEST"

MARYLAND — 63rd-Maryland—2 Hits Latest Picture Together Jean HARLOW-Wm. POWELL-Myrna LOY 'Libeled Lady' & W. C. Fields, '6 of a Kind'

The South Side's Newest and Finest NEW PIX THEATER 47th at Drexel — OPENS TODAY at 6 P. M. — Carole Lombard—Fred MacMurray "SWING HIGH, SWING LOW" plus "NANCY STEELE IS MISSING" Victor McLaglen—June Lang

PICCADILLY — 51ST AND BLACKSTONE — JEANETTE MacDONALD NELSON EDDY—JOHN BARRYMORE "MAYTIME" Extra! Pete Smith in "Penny Wisdom"

MICHIGAN — 110 E. Garfield—COOLED "CRIME NOBODY SAW" & Daring Expose of the White Slave Racket "GAMBLING WITH LIVES" POSITIVELY NO CHILDREN ADMITTED

KIMBARK — 6240 Kimbark—Doors Op. 1:30 It's Cool—2 Hits Geo. Bancroft, Evelyn Venable—'Racketeers in Exile' Claire Trevor, M. Whalen—"Time Out for Romance"

JACKSON PK. — 6711 STONY ISLAND "MARCH OF TIME" Lionel Barrymore—"FAMILY AFFAIR" & Billy Gilbert—"CHINA PASSAGE"

RAY — 2638 E. 75th—Pinky Tomlin, Toby Wing, "Sing While You're Able" "HELL'S ANGELS" Jean Harlow's 1st Starring Picture

CHELTEN — 79TH & EXCHANGE SPENCER TRACY JACK OAKIE—"LOOKING FOR TROUBLE" Boris Karloff—"NIGHT KEY" (Mystery Drama)

DREXEL — 858 E. 63d—Open 1:30—Held Over 2 Hits—JEAN HARLOW "GIRL FROM MISSOURI"—Franchot Tone Geo. Bancroft—"RACKETEERS IN EXILE"

COMMERCIAL — 9150 Commercial—AIR-CONDITIONED—Paul Kelly in "FRAMEUP" & JOAN BLONDELL Fernand Gravet—"KING & THE CHORUS GIRL"

NORTH

ADELPHI — 7074 N. Clark. 2—FEATURES—2 10c & 15c to 6:30, then 10c & 20c Katharine HEPBURN Franchot TONE 'QUALITY STREET' Also "THE GIRL FROM SCOTLAND YARD"

PLAZA — 308 W. NORTH AVE. Franchot Tone Katharine Hepburn—"QUALITY STREET" Karen Morley—"GIRL FROM SCOTLAND YARD" Kitchenware to Ladies with Eve. Ticket

NORTH

B&K stands for BE KOOL—BE KOMFORTABLE BALABAN & KATZ Air Conditioned THEATERS

Plus Baseball Novelty and News Events

RIVIERA — B'dway-Lawr. Open 1:30 2 Features — Robt. Montgomery—Rosalind Russell "NIGHT MUST FALL" Madge Evans, Lewis Stone, Elissa Landi, "13th CHAIR" Plus Betty Boop Cartoon & News Events

All 3 Theaters — NORTOWN Western-Devon; BELMONT Lincoln-Ashland; PANTHEON Sheridan-Wilson — 2—FEATURES—2 Jeanette MacDONALD Nelson EDDY "MAYTIME" —PLUS— Full Length Feature LAUREL & HARDY "WAY OUT WEST" Also News Events

CENTURY Clark-Diversey; NORSHORE How.-Clk. Op. 1:15 — SIMONE SIMON JAMES STEWART "7TH HEAVEN" & "Internes Can't Take Money"

LAKESIDE — 4728 Sheridan—2 Features Return Showing, W. C. Fields, Gary Cooper, G. Raft, Oakie, Ruggles, Boland, 'If I Had Million.' B. Davis, 'Marked Woman'

COVENT — 2653 N. Clark—2 Features 'A FAMILY AFFAIR'—Plus Bette Davis, "Marked Woman" & News Events

• JULIAN — 918 Belmont—COOLED Swedish Comedy! English Titles "65, 66 OCH JAG" ("65, 66 AND ME")

• SHERIDAN — 4038 Sheridan—COOLED Jeanette MacDONALD NELSON EDDY JOHN BARRYMORE "MAYTIME" LAUREL & HARDY—"WAY OUT WEST"

• VOGUE — 3810 Broadway—COOLED "TOO MANY WIVES" and ROCHELLE HUDSON, "THAT I MAY LIVE"

• MODE — 3912 Sheridan Road—COOLED BORIS KARLOFF, 'NIGHT KEY' LEW AYRES, "CRIME NOBODY SAW"

• 400 — 6746 Sheridan Road—COOLED Leslie HOWARD, John BARRYMORE, NORMA SHEARER, "ROMEO AND JULIET"

• DEVON — 6225 Broadway—COOLED Bing Crosby, Bob Burns, Martha Raye, "WAIKIKI WEDDING." Joan Blondell, Fernand Gravet, "KING and the CHORUS GIRL"

• BIOGRAPH — 2433 Lincoln—COOLED "CHINA PASSAGE" and LEW AYRES, "CRIME NOBODY SAW"

• No. CENTER — 4038 Lincoln—COOLED 3 HITS! Joan Blondell, Fernand Gravet, "KING and the CHORUS GIRL" Patsy Kelly, Robt. Armstrong, "NOBODY'S BABY" AND "GUNS OF THE PECOS"

• DAVIS — 4614 Lincoln Ave.—COOLED W. C. Fields, 'Old Fashioned Way' Jean Harlow, Wm. Powell—"LIBELED LADY"

• BUCK'M — 3319 N. Clark—COOLED "TOO MANY WIVES" and Joan Blondell, "KING and the CHORUS GIRL"

• ARGMORE — 1040 Argyle—COOLED "Racketeers in Exile" Clare Trevor, "TIME OUT FOR ROMANCE"

• VIC — Sheffield and Belmont—COOLED BETTE DAVIS, 'MARKED WOMAN' HUGH HERBERT, "TOP OF THE TOWN"

HOWARD — HOWARD ST. L—Free Parking Open 1:30—Two Features JOAN BLONDELL—FERNAND GRAVET "THE KING AND THE CHORUS GIRL" PATSY KELLY—LYDA ROBERTI "NOBODY'S BABY"

LINCOLN — 3164 Lincoln Ave. at Belmont 2 FEATURES LAUREL & HARDY—"OUR RELATIONS" JEAN MUIR—"FUGITIVE IN THE SKY" Chapter 7, "Dick Tracy"—Cartoon and News

WEST

B&K stands for BE KOOL—BE KOMFORTABLE BALABAN & KATZ Air Conditioned THEATERS

MANOR — North & Central—2 HITS Patsy Kelly, "Nobody's Baby" Fernand Gravet, "King and the Chorus Girl"

SENATE — Madison & Kedzie—2 HITS Patsy Kelly, "Nobody's Baby" Paul Kelly in Thriller, "THE FRAMEUP"

STATE — 5814 W. Madison—2 HITS Patsy Kelly, "Nobody's Baby" GEORGE ARLISS in 'EAST MEETS WEST'

Central Pk. — 3535 W. Roosevelt. 2 Hits 'East Meets West'-PLUS Fernand Gravet, "King and the Chorus Girl"

B'DWAY Strand — 1641 Roosevelt—Cooled "That I May Live" & Joan Blondell—"King and the Chorus Girl"

NORTH

CALO — 5400 N. CLARK—Open 6 P. M. COOLED BY REFRIGERATION "CRIME NOBODY SAW" with Lew Ayres Gertrude Niesen—"TOP OF THE TOWN"

RIDGE — Devon at Clark St. 15c 1:30 to 6:30 p.m. Lionel Barrymore, Cecilia Parker—"Family Affair" Plus "Step Lively, Jeeves"

WINDSOR — 1225 N. Clark—AIR-CONDITIONED—PATSY KELLY, LYDA ROBERTI in "NOBODY'S BABY" & GEORGE ARLISS—"EAST MEETS WEST"

DE LUXE — 1141 Wilson—2 Big Features Latest "March of Time" Ida Lupino, Walter Connolly—"Let's Get Married" MARX BROS. in "HORSEFEATHERS"

BRYN MAWR — 1125 Bryn Mawr at "L" Mat. Daily—Open 1 P. M. Lionel Barrymore—"A FAMILY AFFAIR" Also "TOP OF THE TOWN"

ROSEWOOD — EVES. 25c—1823 MONTROSE 3 FEATS.—Trevor & Whalen "TIME OUT FOR ROMANCE"—"FUGITIVE in the SKY"—Geo. Bancroft, "RACKETEERS in EXILE"

DEARBORN — 40 W. Division. Open 6 P. M. "TOP OF THE TOWN" BETTE DAVIS in "MARKED WOMAN"

GOLD COAST 15c — CLARK & NORTH Margot Grahame—"SOLDIER and the LADY"

LAKE SHORE — 3175 Broadway JEAN HARLOW Robert Taylor—"PERSONAL PROPERTY"

PANORAMA — 717 Sheridan—Open 6 Free Color Photos to Everyone JEAN HARLOW—"HELL'S ANGELS"

CINEMA — COOLED by Refrigeration Jean Arthur, Edw. G. Robinson "THE WHOLE TOWN'S TALKING"

BUGG — TWO FEATURES Katharine Hepburn, "Quality Street" Jean Muir—"FUGITIVE IN THE SKY"

WEST

AMERICAN — 8 N. Ashland—COOLED Joan Blondell, Fernand Gravet—"KING and the CHORUS GIRL" & "GAMBLING WITH LIVES" Expose of White Slave Racket—Adults Only

WEST END — 121 N. Cicero—COOLED "CHINA PASSAGE" and LEW AYRES—"CRIME NOBODY SAW"

BYRD — Cicero and Madison—Free Parking Bette Davis—"MARKED WOMAN" Hugh Herbert—"TOP OF THE TOWN"

4 STAR — 2418 W. Madison. 2—Features—2 Chas. Starrett, "Westbound Mail" Ed. E. Horton—"THE MAN in the MIRROR"

AVENUE — Cicero at Jackson—Cooled Ann Dvorak, "Midnight Court" James Dunn—"WE HAVE OUR MOMENTS"

CRAWFORD — 19 S. Crawford—COOLED "Crime Nobody Saw" & Ralph Bellamy—"LET'S GET MARRIED"

NORTHWEST

KARLOV — COOL—4048 Armitage James Dunn, Mischa Auer Sally Eilers—"WE HAVE OUR MOMENTS" Joan Bennett, Cary Grant—"WEDDING PRESENT" FREE—DINNERWARE STARTS TODAY 1st Piece Large Plate to Every Lady Very Beautiful New Border Pattern

ALAMO — 3639 Chicago Av. Mat. Daily Free! Handcut Glassware Dick Powell Fred Allen "THANKS A MILLION" Plus—"THAT I MAY LIVE"—Rochelle Hudson

DRAKE — 3548 Montrose 3 Full Length Features Gertrude Niesen—"TOP OF THE TOWN" "2 Wise Maids" & "Chinatown Squad"

TIFFIN — 4051 NORTH AVE. Air-Conditioned—Joan Blondell Fernand Gravet—"KING and the CHORUS GIRL" Comedy—Cartoon—News—Novelty

ADMIRAL — 3940 Lawrence—3 Features "Mandarin Mystery" Jean Muir—"Fugitive in the Sky" Katharine Hepburn, Franchot Tone—"Quality Street"

LOGAN — Milwaukee at Sawyer—2 Features "Gambling with Lives" and "LET'S GET MARRIED"—Ida Lupino

LIBERTY — 3705 Fullerton—Mat. Daily Dinner Plates Free to Ladies "ROMEO AND JULIET" & "TRAILING WEST"

NORTHWEST

B&K stands for BE KOOL—BE KOMFORTABLE BALABAN & KATZ Air Conditioned THEATERS

HARDING — 2724 Milwaukee Ave. Open 1:30—2 HITS! Fred ASTAIRE—Ginger ROGERS "SHALL WE DANCE" Tyrone POWER—Loretta YOUNG "CAFE METROPOLE"

GATEWAY — Free Parking—2 HITS! "That I May Live"—PLUS Patsy Kelly, "Nobody's Baby," Lyda Roberti

CONGRESS — Free Parking—2 HITS! "Way Out West"—PLUS Jeanette MacDonald, "Maytime," Nelson Eddy

Will Rogers — 5635 Belmont Ave.; BELPARK — Cicero & Belmont — Fernand Gravet "KING AND THE CHORUS GIRL" Plus—Patsy Kelly "Nobody's Baby"

TERMINAL — 3315 Lawrence—2 HITS! "King and Chorus Girl" Bing Crosby, 'Waikiki Wedding,' Martha Raye Extra—"Big Shots of Baseball"—Newsreel

CRYSTAL — North & California—2 Hits Patsy Kelly, 'Nobody's Baby' Paul Kelly in Thriller, "THE FRAMEUP"

BILTMORE — Division-Damen-Op. 1:30 Jewish Hit—Eng. Titles "I WANT TO BE A MOTHER"

ALBA — Kedzie & Lawrence-March of Time Arthur Treacher, Step Lively, Jeeves LEW AYRES in "CRIME NOBODY SAW"

CROWN — 1607 W. Division—COOLED Joan Blondell, Fernand Gravet "KING and the CHORUS GIRL" & Robert Armstrong, Patsy Kelly—"NOBODY'S BABY"

AVON — 3327 Fullerton—COOLED "FUGITIVE in the SKY" and NORMA SHEARER—"ROMEO & JULIET"

IRVING — 4003 Irving—COOLED "CHINA PASSAGE" and LEW AYRES—"CRIME NOBODY SAW"

EMBASSY — 3940 Fullerton—COOLED "CHINA PASSAGE" and LEW AYRES—"CRIME NOBODY SAW"

PORTAGE — 4050 Milwaukee—Op. 1:30 Bette Davis—"Marked Woman" Gertrude Niesen—"TOP OF THE TOWN"

• S U B U R B A N •

OAK PARK

LAMAR — Marion at Lake St. "L"—COOLED JEANETTE MacDONALD NELSON EDDY—JOHN BARRYMORE "MAYTIME"

LAKE — Lake Near Marion St.—COOLED Joan Blondell, Fernand Gravet Ed. E. Horton—"King and the Chorus Girl"

SOUTHERN — 828 S. Oak Pk.—COOLED KATHARINE HEPBURN FRANCHOT TONE—"QUALITY STREET"

BERWYN

NEW RITZ — 6343 Roosevelt. Op. 1:30 TWO FEATURES Lionel Barrymore, Cecilia Parker—"Family Affair" Plus "Step Lively, Jeeves" Glass Stemware to Ladies with Each Eve. Adm.

BERWYN — Ridgeland & Cermak—2 HITS Air Conditioned—COOL Comfort "King and Chorus Girl"—PLUS—"Nobody's Baby"

HINSDALE

HINSDALE — AIR-CONDITIONED for only 20c Katharine Hepburn and Franchot Tone—"QUALITY STREET" at 7:40—9:55 Com. Sun. & Mon.—Will Rogers, 'In Old Kentucky'

LA GRANGE

LA GRANGE — COOL Comfort—2 HITS "Step Lively, Jeeves"—Plus Fernand Gravet, "KING and the CHORUS GIRL"

GLEN ELLYN

GLEN — AIR-CONDITIONED by Refrigeration Bette Davis—"MARKED WOMAN" Latest "MARCH OF TIME"

WHEATON

PARAMOUNT — Fernand Gravet Joan Blondell Edw. E. Horton—"KING & THE CHORUS GIRL"

EVANSTON

VARSITY — Open 1:30—Mat. to 6:30 TODAY, For Full Week! 2—Feature Pictures—2 Jeanette MacDONALD, "MAYTIME" Nelson EDDY & Laurel & Hardy Full Length Feature, 'WAY OUT WEST'

VALENCIA — Op. 1:30-1 Day Ret. Showing Clark Gable, Franchot Tone Chas. Laughton, "MUTINY on the BOUNTY" Also Robt. C. Bruce, "Trees" & News Events

CORONET — Open 1:30—Robt. Taylor, "Personal Property" JEAN HARLOW Plus 2 Added Short Subjects & News Events

STADIUM — OPEN 1:30—FREE PARKING THE MARX BROS: "A NIGHT AT THE OPERA" Spencer Tracy—"LOOKING FOR TROUBLE"

WILMETTE

WILMETTE — Matinee Daily—20c to 6:30 P. M. "A FAMILY AFFAIR" with the Stars of "Ah, Wilderness"—Eric Linden Lionel Barrymore—Cecilia Parker—Mickey Rooney AIR-CONDITIONED—COOL

NO MAN'S LAND

TEATRO DEL LAGO — Edw. G. Robinson "THUNDER IN THE CITY" AIR-CONDITIONED—COOL

HIGHLAND PARK

ALCYON — ROBERT ARMSTRONG PATSY KELLY LYDA ROBERTI—"NOBODY'S BABY"

CICERO

TOWN — Roosevelt Nr. Austin—COOLED Geo. Raft, Carole Lombard—'Bolero' Wallace Beery, Jackie Cooper, "Treasure Island"

MAYWOOD

LIDO — MATINEE DAILY—Free Parking AIR-CONDITIONED Laurel & Hardy In Their Funniest Feature "WAY OUT WEST" Ian Hunter Olivia de Havilland "CALL IT A DAY" Starting Sunday—"MAYTIME"

FOREST PARK

FOREST — MADISON AT DES PLAINES EDW. E. HORTON JOAN BLONDELL—FERNAND GRAVET "KING AND THE CHORUS GIRL"

AUSTIN

SYMPHONY — 4937 W. Chgo.—2 Features Doris Nolan, Geo. Murphy Hugh Herbert—"TOP OF THE TOWN" LESLIE FENTON in "CHINA PASSAGE"

PLAISANCE — 406 N. Parkside—2 Feat. Boris Karloff, "Night Key" Katharine Hepburn—"QUALITY STREET"

AUSTIN — COOL—Marlene Dietrich H. Marshall, "Blonde Venus" Richard Dix, Irene Dunne—"STINGAREE"

IRIS — 5743 W. Chicago Av. Newly Air-Conditioned R. Bellamy, I. Lupino, "Let's Get Married" Leslie Fenton—"CHINA PASSAGE" Selected Short Subjects—Cooled by Refrigeration

PARK — 5960 W. Lake St.—15c, 6-6:30 "Man Who Found Himself" Sally Eilers—"WE HAVE OUR MOMENTS"

BLUE ISLAND

GRAND — Matinee Daily—Open 1 Rochelle Hudson, "That I May Live" F. Gravet, Joan Blondell—"King & the Chorus Girl"

HARVEY

HARVEY — Matinee Daily—Open 1:30 Patsy Kelly, "Nobody's Baby" Joan Blondell—"KING AND THE CHORUS GIRL"

# "I Devise and Bequeath"

By Louise Bargelt and Fielding James

[Copyright: 1937: By Chicago Tribune-N. Y. News Synd., Inc.]

**SYNOPSIS.**

Michael Eden, heir to millions, is met on his return from abroad by his fiancée, Katharine McCann, and his foster father, John Millis. Terry Newton, young nephew of Amos Newton, dean of the law school, snaps pictures of the affectionate reunion. John Millis thwarts the young couple's plan for immediate marriage by telling Michael his foster mother is ill and needs him.

INSTALMENT V.

THE EDEN CURSE.

"Married?" Joan asked.

"Nope," Katharine said, a little hoarsely.

"Thought not," Joan said callously. "You don't look it."

"No, I skidded. I now find myself, quite to my surprise, going in the opposite direction."

"O, not so bad as that, I hope," Joan said comfortably. "Just face about again. You must hang on to Mickey, Kit. Terrence and I are depending on you. We want to hire out to the Eden family. We wish to go abroad with them, and on our Thursdays and our Sunday afternoons we will pursue our Art."

She glanced cautiously at her roommate, to see if she had given her time to get her bearings. Katharine was brushing her hair violently, and paying no attention to Joan's soft chatter. So Joan rambled on.

"I'm fed up on fashion sketches, Kit, even if they do pay the rent. Look at this wall-eyed slinker-slouch which I just perpetrated. It's positively degenerate. And Terrence—he told me last night that he is just too refined for a reporter. He plans to paint murals. He is sure he can do murals. There, that's done. Peccavi. Come sit down and tell me what happened."

"Nothing."

"Nothing?" Joan yawned. "That's just what always happens to me."

"Michael arrived. I was on time. He is exactly the same. Mrs. Millis

"Is your dolly all sawdust?"

is ill and could not come to the train, so Michael hurried home, and sent me back with Terry. I am to dine with the Millises tonight—en famille."

Katharine stopped. Joan looked at her very straight, and waited.

"That's all," Katharine said defiantly.

"I never saw you quite so poor a loser, Kit. What's troubling you?"

"I'm sunk, that's all."

"Is your dolly all sawdust? Is that all that is the matter?"

"Probing?" Katharine said, protestingly.

"Have to, for the source of the infection."

"Well, the meanest, smallest part of my misery is that I thought that I was going to marry Mike at once, and I have budgeted myself accordingly. I've bought the things I needed, and lots of pretty silly things that I thought he would like. I was cautious enough not to give up my work at the law office, and I have some weeks of that radio contract. But in my heart I never expected to go back to either. And, for the first time in my life, I'm just mad at having to go to work."

Katharine's face was flushed, and she looked so guilty and ashamed that Joan went over and rumpled her curls, and laughed at her.

"Having got that little sin off your conscience," she said, when Katharine was smiling again, "tell me the rest. You can't expect me to believe that you are just a gold digger."

"No, I'm not," Katharine said soberly. "I think that if Michael ever marries me, it is going to be over the dead body of John Millis."

"Where did you get that notion?"

"Don't know." She brooded in silence for some time. When she spoke, it was with some difficulty. "I had suspected that they sent Michael to France to get him away from me. They somewhat underrate Michael," she said smiling weakly. "But I thought that it was just the reasonable desire to test the seriousness of the boy's attachment. I didn't resent it at all." She shook her head. "I feel different now. I'm up against a very determined opposition."

"What on earth have they against you?" Joan said, puzzled.

"I learned from Terry that the Millises are entirely dependent on Michael. Naturally they would like to keep him under their control."

Joan grunted. "Any one is a fool who expects to keep that lad under his control very long," she prophesied.

"He has a very tender heart," Katharine warned, "and is stoutly loyal, and considers ingratitude the blackest of sins. His virtues are a great weapon in the hands of a clever man. All we can hope is that John Millis will overplay his hand. If he and Mrs. Millis were deeply attached to Michael, and dependent on him, and if they clung to him desperately, and if there were no sordid motive involved, I'll tell you right now, Joan, I should consider myself licked. But I doubt if that is true. O, dear . . ."

"Talk it over with Michael," Joan counseled.

Katharine flashed her a pitying glance.

"Ever try talking things over with Michael? Ever see him draw in his head and close his shell? Do you want me to start poisoning his mind? It isn't conscience that keeps me from it, it's caution. Mike's business is Mike's business. His family skeletons shall stay where he has kept them securely locked all these years. He must make his own decisions. Want to answer that telephone?"

Joan took up the receiver.

"It's not Michael," she warned, troubled by the hope in Katharine's eyes. "It's just some enterprising man trying to make a living. Should you like to give an exclusive feature story to his paper as to how it feels to marry the Eden millions, with the awful curse attached?"

"I would not. Tell him to go to blazes."

Joan turned back to the telephone.

"Miss McCann says it was very kind of you to call up," she purred sweetly. "She asks me to say that she will call you the very day she marries the Eden millions, and has had two minutes to feel for herself. Then, later, when she has had time to get the full effect of the curse, she will call you again."

She hung up the receiver and returned to her drawing-board. "Gay life!" she said morosely.

"Funny, but I never heard of any Eden curse, did you?"

"O, yes."

"What's the tale?"

"As you would expect, the details vary according to the genius of the reporter. It boils down to this: for over a hundred years this Eden fortune has carried with it a lot of grief for the possessor, and sterility to the women who marry the heirs."

"Pleasant prospects!"

"Don't start to cry about that, please. Michael broke the curse. He is the first child to have been born to an Eden heir. All that is necessary is to get started. You and he will probably have half a dozen."

But Katharine was staring out of the window, dabbing her eyes from time to time.

Joan looked desperate.

"Kit, there must be something you haven't told me," she protested. "Have you decided that you are Michael's curse?"

"I was wondering," Katharine said guiltily. "But it wasn't that that I was crying about. It's not the big things that just wreck one, it's the little foolish things. We figured it all out last June.

"Next week is the full moon, a great, big, lovely harvest moon." She wiped her eyes, even as she grinned shamefacedly. "I just can't bear to think of wasting that moon!"

By evening Katharine's spirits had risen.

"You can't be what you don't look," she quoted. "If the reverse is true, and I am as nice as I look, I'm pretty nice. Joan dear, see my gloves. Aren't they the most beautiful things? I've dozens of pairs. Michael says I am never to wear anything but these very thin gloves; that they don't hide my hands."

"They are almost negligible, aren't they?" Joan agreed. "Like your stockings," she added demurely. "Did Michael say. . . ."

"He did. He said that he liked thin stockings, too. Michael is a sweet thing," Katharine said placidly.

[Continued tomorrow.]

**This is your glamor year! And the brand new summer edition of the Chicago Tribune Book of Clotilde Fashions stresses devastatingly feminine attire for everything from the kitchen to the dance floor! There are dashing models for every hour of the day and exciting togs to be packed into vacation trunks. On sale at the Tribune Public Service offices, 1 South Dearborn street and Tribune Tower. Price, 15 cents, or 20 cents for the book and one Clotilde pattern, if ordered at the same time.**

## GASOLINE ALLEY—THE DOTTED LINE

## WINNIE WINKLE, THE BREADWINNER: Their First Anniversary

# Country Clubs to Hold Sunday Swim Matches

[Continued from page 23, column 1.]

netka. She has attended Bennington college for two years. Mr. Newman was graduated from Williams college in 1931.

Miss Barbara MacPherson Sincere and Roy Tyler Miles will be married on Sunday, June 27, in a quiet ceremony at the home of her parents, Mr. and Mrs. Frank E. Sincere of Highland Park. The Rev. William H. Weir will officiate. The bride's sister, Miss Jean, will be her only attendant and the bridegroom will have one of his brothers as best man.

Mr. Miles and his bride will sail on June 29 to spend five weeks in a villa on Lake Como that a friend has loaned them for their honeymoon. Upon their return they will live in New York.

Mr. and Mrs. Frederick Heath Bowman are giving a cocktail party at their home, the Orrington hotel in Evanston, on Sunday, June 27, for their son Heath's bride, formerly Elizabeth Macdonald Fisher of Taxco, Mexico.

Easily understood little maps make it certain that those who go to the Charles Browns' party on Sunday will have no trouble in finding the house. The invitations read "Charles and Bertha Brown hope you will find your way to Orchard house, 410 Washington road, Sunday, June 20, from 4 to 7, Lake Forest."

### *Gads Hill Benefit to Be Held Tonight.*

All along the north shore tonight there will be dinner parties preceding the dance the Winnetka board of Gads Hill Settlement is giving at the Skokie Country club, for the dance always is one of the high spots of the early summer. Mrs. Vernon Welsh is chairman of the board and Mrs. Edward L. Hicks Jr. and Mrs. Henry J. Macfarland are co-chairmen of the dance committee.

A group of pretty Winnetka subdebs, dressed in Mexican costumes, will sell flowers, and there will be strolling Mexican musicians from the settlement providing music in addition to the dance orchestra.

The Italy America society is giving a luncheon tomorrow at 1 o'clock at the Tavern for Dr. Eliseo Ballerini, commercial counselor of the Italian embassy at Washington.

### *Robert W. Leas Will Go to Cincinnati.*

Col. and Mrs. Robert W. Lea, popular ex-Chicagoans who have been staying at 900 North Michigan avenue for several months, are leaving on June 28 for their new home in Cincinnati. They have taken a house in the Indian Hill district of the Ohio city. Col. and Mrs. Lea have been living in San Francisco for the last two years.

The Daggett Harveys have joined the Lake Forest summer colony. Mr. Harvey's mother, Mrs. Byron S. Harvey, is planning to go to Santa Fe and Taos later in the summer, probably about Aug. 1.

Mrs. Granger Blair of Washington, D. C., formerly of Chicago, and her two sons will be taking a train from Chicago for Santa Fe about the same time, for they are going to visit the Cyrus McCormicks early in August. Mrs. Blair and the boys are coming to Chicago late in July for a visit in Lake Forest before proceeding west.

Mrs. Daggett Harvey's parents, Mr. and Mrs. Frank E. Wilhelm, are sailing tonight on the Europa for England, where they will join the Stella Polaris cruise to the North Cape.

Mr. and Mrs. John P. Porter are deserting their home in Libertyville for a house in Manistee, Mich., for the summer. They have leased their Libertyville house.

### *Mrs. Edward McCleave Will Visit Mother.*

Mrs. Edward Gregg [Valencia Rafferty] McCleave is arriving today from Grossmont, Cal., with her little daughter, Rosetta, to visit her mother, Mrs. John Irwin Marshall, in Lake Forest. An exhibition of the paintings of Mrs. McCleave will be held in Lake Forest during part of the two months or more she will spend here. Mrs. McCleave, whose husband is Col. McCleave, U. S. A., retired, studied at the Chicago Art institute.

Over July 4 Mrs. Marshall, Mrs. McCleave, and John Irwin Marshall Jr. will go to Desbarats to spend the long holiday at young Mr. Marshall's new home. He recently purchased seventeen acres on Alexandria bay. A completely furnished log cabin is on the property.

Dr. and Mrs. Edward W. White of 1325 Astor street have purchased the V. L. Alward home on the northwest shore of Geneva lake, near Fontana. The Whites have been leasing houses at Lake Geneva for several years.

On notepaper bearing the verse, "Coins are round and roll away; fertile earth is here to stay," Mrs. Frank B. Mulford writes that their friends will find her and Mr. Mulford at Stonington, Conn., between now and October.

Their farm is called Cockade-on-Pentacres, because, as Mrs. Mulford explains, "our acres are really pent by a stone wall, dunes, and a cove, and the house has two cocks, one as a weathervane, the other to finish the end of a wall—so the name makes sense." She also calls attention to their telephone number, Mystic 777.

Miss Virginia and Miss Helen Jeffries have returned after three months abroad. They visited Paris, the Italian lake district, and Switzerland, and went down the Rhine to Holland, arriving in London in time for the coronation.

The John T. Wheelers have opened their summer place, Wetoo, at the Virginia Hot Springs.

The Herbert L. Sterns are moving this week from Lake View avenue to their summer home in Highland Park. Miss Priscilla Stern, who is at Briarcliffe, and Herbert, who is at Yale, will spend the summer with their parents.

# Culbertson's "Gold Book of Bidding and Play"

**Herewith is presented another portion of Mr. Culbertson's latest work on contract, the "Gold Book of Bidding and Play," which is being reproduced in this column in daily instalments.**

**TIGHT DOUBLES.**

[Copyright: 1937: By Ely Culbertson.]

A tight double announces that the doubler is convinced the opponents can be defeated enough to compensate for any makable contract, and is willing to assume the risk on the basis of his own hand and what information he already has received about his partner's hand. A tight double is based upon an actual count of defensive winners.

**The Count of Defensive Winners.**

In valuing your hand for a penalty double: [1] Count your honor tricks, exclusive of trump tricks. [2] Count as winners guarded honors in the opponents' trump suit and, whenever they are sure to develop, ruffers. [3] Add the minimum number of honor tricks shown by partner's bids. [4] Subtract the total from 13, the difference being the trick-taking limit of the opponents. If this limit is at least two tricks short of the opponents' contract, and if you cannot expect a greater gain at a bid of your own, make a penalty double.

**TODAY'S HAND.**

South, dealer.
Both sides vulnerable.

NORTH
♠ K Q 9 6 3
♥ A 4
♦ A 8 7 3
♣ 10 9

WEST
♠ A 8 2
♥ Q 9 3
♦ 10 6 5 2
♣ Q J 4

EAST
♠ 10 7 5 4
♥ K J 6 2
♦ K Q J 4
♣ A

SOUTH
♠ J
♥ 10 8 7 5
♦ 9
♣ K 8 7 6 5 3 2

The bidding [match point duplicate game]:

| South | West | North | East |
|---|---|---|---|
| 3 clubs | Pass | 3 spades | Pass |
| 4 clubs | Pass | 4 no trump | Pass |
| 5 clubs | Double | Pass | Pass |
| Pass | | | |

### *Tomorrow's Hand*

South, dealer.
Both sides vulnerable.

NORTH
♠ A 6 5
♥ 10
♦ K 10 9 6 3 2
♣ K 8 7

WEST
♠ Q 10 9 8 3 2
♥ 8 4
♦ A Q 5
♣ A 9

EAST
♠ J 4
♥ 9 6 5
♦ 8 7 4
♣ J 6 5 3 2

SOUTH
♠ K 7
♥ A K Q J 7 3 2
♦ J
♣ Q 10 4

Mr. Culbertson will discuss this hand in tomorrow's article.

*JO-JOTTE POINTER.*

In counting up your first six cards to determine whether or not to bid, should you assign any value to pure length in the trump suit [exclusive of the cash value of the cards]? Yes. As you know, the last trick is worth ten points and the player who has the longer trump holding has by far the better chance to steer the play in such a way as to win the last trick. When you have four trumps the odds are about two to one that your opponent will hold no more than two. That gives you a fine chance to win the last trick and, for that reason, an extra value of ten points should be assigned to a four card trump length.

South's horrible opening bid is the type that was prevalent in duplicate games not many years ago. This idea of making preëmptive psychics was thoroughly investigated by eastern experts, and dropped hastily from many a burned finger.

Although there is some merit in an occasional psychic bid at a low level, the basic structure of contract is such that no great liberty can be taken at the eight, nine, and ten trick levels. There is a close analogy here to the sophistry that leads players to pass certain minimum hands originally, only to come in at a more dangerous level with a secondary bid.

Thus, when South opened this hand with three clubs it did not matter what his object was, nor how transcendental was his psychology. The unvarnished fact remained that he was contracting for nine tricks with a hand that could produce, on the most liberal estimate, about five tricks. The further fact that he gave his partner a problem impossible of solution hardly matters.

It is true that North-South were not using the two way three bid and therefore that North did not count on a solid, or almost solid, club suit with seven sure winners in the South hand. But since the bid had been made when vulnerable, North would have had to be clairvoyant to visualize a hand as bad as South actually held.

The point is that, from the three club bid on, complete chaos reigned in the place of orderly exchange of information.

**TODAY'S QUESTION.**

**Question:** What is the correct response to an opening two diamond bid with the following hand: ♠ A K Q ♥ 9 7 4 2 ♦ 10 9 3 ♣ K 7 4?

**Answer:** Four no trump. This response usually should be avoided, but in this case there is no other response available.

# Star and Floral Themes Unite in a Pretty Quilt

Flower Star.

**Patterns of this design are 5 cents, stamps or coin. Address Nancy Cabot, Chicago Tribune, or call at one of the Tribune Public Service offices, 1 South Dearborn street or Tribune Tower.**

BY NANCY CABOT.

The not really old but quaintly old fashioned "Flower Star" is styled with the star as the central motif and the floral theme surrounding it. Two little patches used for this block may be made by a tinsmith at reasonable cost and become permanent patterns which never wear down. Blue is the favorite color for this pattern and solid colors are preferred for the materials, but the block is equally as dainty and quite individual when appliqued in a combination of printed materials.

# Teaching Child How to Dress Slow Process

BY GLADYS HUNTINGTON BEVANS

[Copyright: 1937: By The Chicago Tribune-N. Y. News Syndicate, Inc.]

The preceding article on this subject told how to get the baby into a favorable state of mind so that he would like his dressing and undressing and enjoy helping in these routines.

This desire to help does not suddenly start in at some arbitrary age, but is built up bit by bit with every pleasurable association he has with the processes of dressing and undressing. He really has begun to take part in them when he first gives his attention to them, at the time when you have, perhaps, made the otherwise tiresome routine a cheerful play time with the traditional "peekaboo" and other amusing stunts. Then there is the time when his coöperation may consist merely of lifting his little hand for the sleeve. And if you don't think this is coöperation, try dressing him otherwise. If all goes well he becomes more and more helpful until he graduates into complete independence in dressing himself.

Between the first stage and the last there will be many steps and many missteps, and *your* attitude will help to determine how fast and how happily the baby learns.

You will find, for instance, that when he is about a year old his ability to undress will be greater than his ability to dress. The pulling off, by him, of a sock which you have just put on over the wiggling little toes will spell achievement to him and the repeated pulling off of the same sock will spell even greater achievement.

There are going to be times during this first year when he may be completely uninterested in the business of dressing because his thoughts are on higher things! Like all of us, he has his times when his interest in dressing lags, when he is thinking more important, deeper thoughts—you know that look in baby eyes? The cue then is to ignore his lack of interest and do the job without his "help."

There may be times too when he is tired, or not quite himself, and doesn't feel like helping. The cue is the same. Forget it until his interest returns, and finish the job yourself.

**"Care of the Baby in Summer," is the name of a leaflet which will be sent by Mrs. Bevans on receipt of a 3-cent stamped, self-addressed envelope.**

**Mrs. Bevans' column also appears in The Sunday Tribune.**

### *B'nai B'rith Auxiliary.*

The executive board of the Austin Women's auxiliary of B'nai B'rith will hold a luncheon for Mrs. Harry L. Zimmerman, retiring president, and Mrs. Nathan Fisher, new president, tomorrow at the Edgewater Beach hotel. Mrs. Beth Turk is in charge.

AMUSEMENTS.

HARRIS NIGHTS at 8:40 | MATINEE TOMORROW
(COMFORTABLY AIR COOLED)
NOW! Good Seats for All Performances
Sam H. Harris presents
The PULITZER PRIZE COMEDY 1936-37
'You Can't Take It With You'
by Moss Hart & George S. Kaufman

GT. NORTHERN Nightly 8:30—Except Sunday. Wabash 8111
'O Say Can You Sing'
Spectacular Musical Revue
Spring and Summer Edition
—Cast of 250—
Prices—25c to $1.10

BLACKSTONE 8:30 Nightly—Exc. Sun Phone: HAR 6609
The Lonely Man
PRICES—25, 35, 55 cents
Federal Theatre Production

THE MOST SENSATIONAL REVUE IN YEARS
DENIS COONEY Proudly Presents
"ANOTHER GREAT ARRAY OF STARS"
Dolly Kay
"AMERICA'S GREATEST BLUES SINGER"
JERRY LESTER
MARGOT & LIBBY ROBIN
JACKSON & NEDRA DAWN & DARROW
JUDY DUNCAN JACK HILLIARD
HENRI LISHON AND HIS MUSIC
28 Gorgeous Girls
DINNER SHOW NIGHTLY Also Saturday and Sunday
8:30 $2
INCLUDING MINIMUM AT ALL TIMES
No Cover or Location Charge Any Time
MINIMUM $2 MAY BE USED FOR FOOD OR BEVERAGE
5 A. M. BREAKFAST SHOW
5 Different Shows Nightly
Dinner $2, Served Until 11 P. M.
ROYALE Frolics
426 SOUTH WABASH WEBSTER 1766

presenting AMERICA'S MASTER SHOWMAN
TED LEWIS AND HIS BAND
and his Greatest Show!
NEVER A LOCATION OR COVER CHARGE
Three Different Shows Nightly. Minimum Charge, Covering Entire Evening, $2.50 Per Person. May be spent for Food or Beverages—Dinner $2.50 and $3. Fast Free Parking.
ALWAYS COOL BY REFRIGERATION
MIKE FRITZEL AND JOE JACOBSON'S
CHEZ PAREE
610 FAIRBANKS COURT DELAWARE 3434

Glamour AND Enchantment ON THE Famed BEACH WALK
Air-Conditioned by Nature's COOL LAKE BREEZES
Dancing Nightly (FLOOR SHOW SUNDAY BUT NO DANCING)
BERNIE CUMMINS and his ORCHESTRA
WITH CHICAGO'S MOST ELABORATE FLOOR SHOW
COME FOR DINNER IN THE MARINE DINING ROOM
EDGEWATER BEACH HOTEL

STOP AWHILE! DINE AWHILE!
At "Chicago's Country Cafe Beautiful"
Opening TONITE (IN PERSON)
GEORGE HESSBERGER
NBC RADIO ARTIST
"World's Fair Star"
and His Tyrolean Ensemble
NO COVER CHARGE
FINE FOOD & COCKTAILS
FERRIS INN
DEMPSTER ST. AND FERRIS AVE. MORTON GROVE
(4 Miles West of Evanston)
Phone Morton Grove 2201

THE BIGGEST LITTLE BAND IN TOWN
The KING'S JESTERS
GEORGE HOWARD
IRA BASTOW
JOHN RAVENCROFT
with
MARJORIE WHITNEY
and
GENE JEROME
"Chicago's Singing Accordionist"
No Cover
DINNER, $1.50
IN THE NEW BLUE FOUNTAIN ROOM
La Salle Hotel

SONNY GOLDSTONE'S
Air Conditioned YACHT CLUB
50 EAST OAK ST.
Chicago's Finest Eating Place
DELICIOUS DINNERS $1.50—$2.00
DELAWARE 8233

EDDIE VARZOS AND HIS MUSIC in the cool WALNUT ROOM
NO COVER CHARGE
BISMARCK HOTEL
RANDOLPH at LA SALLE

# NATIONAL'S Big 2-Day Store-Wide FOOD SALE

*Remember! At National You Get Fresh Foods and Pay Less*

BROADCAST **SLICED BACON** . . ½-lb. pkg. 17c

DOMINO OR C & H PURE CANE **SUGAR** (XXXX CONFEC. OR OLD FASHIONED BROWN DOMINO or C&H SUGAR 2 1-lb. pkgs. 13c) 5-lb. pkg. 27c

GOLD MEDAL, PILLSBURY'S OR CERESOTA **FLOUR** . . 5-lb. bag 24c 24½-lb. bag 99c

BAKING POWDER **CALUMET** 16-oz. can 19c

CORN FLAKES **KELLOGG'S** . . . 2 regular 8-oz. pkgs. 13c

WHOLE WHEAT FLAKES **WHEATIES** 8-oz. pkg. 10c

SOAP **FELS-NAPTHA** . . . 10 bars 39c

NATIONAL TEA CO Food Stores

**PHILADELPHIA KRAFT CREAM CHEESE**—Most popular for refreshing summer salads and tasty, nutritious sandwiches. 2 3-oz. foil pkgs. 15c

Kraft Cheese American, Pimento or Velveeta . . . ½-lb. pkg. 15c
Pabst-ett Cheese Food Plain or Pimento . . . 6½-oz. pkg. 15c
Borden's Cheese American, Pimento or Chateau . . ½-lb. pkg. 16c
Swift's Brookfield Cheese American, or Brick ½-lb. pkg. 15c

BROADCAST **Hash** CORNED BEEF 2 16-oz. cans 29c
Broadcast Spaghetti With meat 2 16-oz. cans 25c
Broadcast Chili Con Carne 3 11-oz. cans 25c
Broadcast Pigs Feet . . . . 14-oz. jar 23c

**Hazel Gelatin** DESSERT—Pure fruit flavors, for salads and desserts. Also Chocolate Pudding 3 3½-oz. pkgs. 10c

**Fruit Preserves** AMERICAN HOME—Also Honey. All varieties except Strawberry and Raspberry. 2 16-oz. jars 35c

**King Oscar** SARDINES—Imported Norwegian in pure olive oil. 2 3¾-oz. tins 25c

**Pork & Beans** Buy several cans for summer picnic lunches. Generous size cans. 2 big 27-oz. cans 19c

**Baked Apples** Ready-to-Serve 20-oz. can 10c
**Dole** PINEAPPLE SPEARS 25-oz. No. 2 can 19c

Special Features for Iced Coffee

## OUR BREAKFAST COFFEE

Mild and fragrant—Skillfully roasted and blended—Dated in green bags. 1-lb. bag 19c **3 lbs. 55c**

American Home Coffee 1-lb. bag 21c
National De Luxe Coffee 1-lb. jar 25c

Nancy Talbot's BAKED HAM DINNER
Baked Ham
Escalloped Potatoes
Buttered Green Peas
Pineapple Spears and Cream Cheese Salad
Pan Rolls
Cantaloupe Sundae
Coffee

LISTEN! The Voice of Cookery featuring Phil Libby is broadcast at 10:45 A.M. every day except Sunday over station WCFL. Listen for his helpful household hints.

AMERICAN HOME Store Wide Sale of Summer Foods
**Salad Dressing** . . pint jar 19c
AMERICAN HOME **Sandwich Spread** pint jar 23c
Pickles American Home—All Varieties 2 10-oz. jars 25c
Queen Olives National Drop Pack 4½-oz. jar 15c
Stuffed Olives National Pimento Menzanilla 4½-oz. jar 21c

Healthful Juice Sale
**Grape Juice** AMERICAN HOME—Made of the finest Concord grapes. pint bottle 17c quart bottle 29c
R. C. Prune Juice 2 12-oz. cans 19c
R. C. Apricot Juice 2 12-oz. cans 19c
Juice Grapefruit—sweetened or unsweetened 2 18-oz. cans 19c
Grapefruit JUICE Silver Nip sweetened 2 18-oz. cans 25c
Orange Juice Sun-Dine unsweetened 2 12-oz. cans 25c

**SNIDER** CATSUP—Adds zest to meats 14-oz. bottle 14c

**VEG-ALL** LARSEN'S—Assorted garden vegetables 17-oz. can 10c

**LIPTON'S** Yellow Label Black Tea ½-lb. pkg. 37c

**LIPTON'S** Yellow Label Black Tea ¼-lb. pkg. 19c

**JUNKET** RENNET POWDER A healthful dessert 1⅞-oz. pkg. 10c

**MA BROWN** PIE MIX—Chocolate or Lemon 12-oz. pkg. 19c

**OAKITE** Cleans a million things 10½-oz. pkg. 10c

Thrifty Three
**Kitchen Klenzer** Hurts only dirt. Cleans quick and easy. 4 13-oz. cans 19c
BIG JACK YELLOW **Soap** 3 bars 17c
AUTOMATIC SOAP **Flakes** 2 16-oz. pkgs. 25c

IVORY **Soap** med. cake 5½c, 2 lge. cakes 19c, 4 guest cakes 19c
IVORY **Flakes** 12½-oz. pkg. 19c, 5-oz. pkg. 9c
IVORY **Snow** 2 8½-oz. pkgs. 29c

**Seminole Tissue** 4 1000-sheet rolls 25c

Fresh Prunes 2 30-oz. No. 2½ cans 25c
Fresh Prunes 3 15-oz. cans 25c
Grape-Nuts Flakes 2 7-oz. pkgs. 17c
Loaf Cheese American Home American or Pimento lb. 29c
Spry . . . 3-lb. can 59c 1-lb. can 21c
Pitted Dates Dromedary 16-oz. pkg. 21c
Gingerbread Mix Duff's 12-oz. pkg. 21c
Pompeian Olive Oil ½-pint tin 30c
Jacobs Mushrooms Sliced 2-oz. can 10c
Deviled Ham Underwood 2 2¼-oz. tins 23c
Davis Baquick Beans 10-oz. pkg. 10c
Mystic Valley Peas Extra Fancy 20-oz. can 15c
Asparagus Tips Picnic 10½-oz. can 15c
Oliv-ilO Soap . . . 4 cakes 19c
Sweetheart Soap . . . cake 5c
Kirk's Castile Soap Hard-water 4 cakes 19c
Clean Quick Soap Chips 2½-lb. pkg. 17½c
Gold Dust POWDER 2 lge. 2½-lb. pkgs. 29c
Silver Dust . . . 23½-oz. pkg. 17c
20 Mule Team Borax 1-lb. pkg. 15c
Boraxo Hand Soap . . . tin 15c
Brillo 5 pads with soap or 5 soap filled pads pkg. 7c
Climalene Water softener lge. 32-oz. pkg. 19c
Bowlene . . . 10-oz. can 10c
Ken-L-Ration Horse Meat or Beef 3 1-lb. cans 25c
Shinola White Shoe Cleaner . bottle 9c
No Rub White Shoe Cleaner . . 2-oz. bottle 9c

Prices effective Friday and Saturday in Chicago and Suburbs unless otherwise specified

*National Meat Market Values*

**ARMOUR'S STAR HAM**

WHOLE OR SHANK END **27c lb.**
Butt End . . . . . 31c lb.
Center Slices . . . . 39c lb.

FRESH DRESSED FANCY NORTHWESTERN **CHICKENS** For stewing or fricassee 25c lb.

FANCY SHOULDER **LAMB ROAST** . . 21c lb.

Boneless Veal Roast Shoulder 23c lb.
Lamb Stew . . . 12½c lb.
Small Wieners Cream of Meats 29c lb.
Bologna Large or Small—Cream of Meats 25c lb.

*Fish Values*
Large Haddock Fillet 2 lbs. 25c
Fresh Herring Fancy Lake Superior Bluefin 2 lbs. 23c
Fresh Whitefish Genuine Lake Superior 25c lb.

**Sale of POTATOES**

WHITE COBBLERS full 15-lb. peck 29c
CALIFORNIA FANCY WHITE ROSE full 15-lb. peck 33c

**Cantaloupe** California Vine-ripened. Precooled. Jumbo Size. Serve them for dessert, for a first course, or for breakfast. They are delicious. 2 for 19c

Fancy Iceberg Lettuce . . . large head 6c
Cooking Apples Fancy Willow Twigs . 3 lbs. 19c
Eating Apples Fancy Winesaps . . 3 lbs. 19c
Fancy Cabbage Solid-Heads . . 2 lbs. 5c
Fancy California Green Peas . . 2 lbs. 15c
Dry Yellow Onions . . . lb. 3c

# NATIONAL TEA CO. Food Stores

| | | | | | | | |
|---|---|---|---|---|---|---|---|
| CAMPBELL'S PORK & BEANS 2 16-oz. cans 13c | CRISCO Perfect Shortening 3-lb. can 57c | SPRY Vegetable Shortening 3-lb. can 59c | KELLOGG'S CORN FLAKES lge. 13-oz. pkg. 10c | LIBBY'S TOMATO JUICE 3 14-oz. cans 19c | MIRACLE WHIP SALAD DRESSING pint jar 25c | BABY FOODS Heinz, Gerber's, Clapp's or Libby's 3 4½-oz. cans 25c | GREEN GIANT PEAS 17-oz. can 15c |

★ ★ ★ ★ Compare National's Everyday LOW Shelf Prices ★ ★ ★ ★

| | | | | | | | |
|---|---|---|---|---|---|---|---|
| DRIED BEEF American Home—Sliced 2½-oz. jar 10c | GRAPEFRUIT JUICE Sun-Dine 3 12-oz. cans 20c | OVALTINE Swiss Food Drink 6-oz. can 27c | CEYLON TEA American Home ⅛-lb. bag 25c | CAMAY SOAP More Luxuriant cake 5c | PALMOLIVE SOAP cake 5c | SCOT TOWELS Very Absorbent 2 150-sheet rolls 17c | HAZEL TISSUETTES 2 200-sheet pkgs. 17c |

Chicago Daily Tribune
THE WORLD'S GREATEST NEWSPAPER

Summer Driving can be more enjoyable in a late model car. Choose the car you want from the many offers in today's Tribune want ads.



# BRADDOCK POUNDS SPARMATES FOR 5 ROUNDS

## *BOSTON WHIPS SOX, 5 TO 2 AND 3 TO 2; SWEEPS SERIES*

## FOURTH DEFEAT IN ROW COMES IN TENTH INNING

### Dietrich, Stratton Losing Pitchers.

BY IRVING VAUGHAN.
[Chicago Tribune Press Service.]

Boston, Mass., June 17.—The White Sox, who until a few days ago were the gay tormentors of the American league, just now are poor bewildered fellows looking for sympathy. They dropped the first half of a doubleheader to the Red Sox today, 5 to 2, and that wasn't all. They were flattened again in the second battle, 3 to 2, in ten innings, thus extending their current grief to four straight defeats. And to add to the sorrow Manager Jim Dykes was chased again. With him went Dixie Walker

In both of the unhappy engagements played before 17,000 Bunker Hill day observers, the Chicagoans showed the same feebleness that has gripped them since they quit their home fireside. They couldn't hit Jack Wilson in the first game, the gentleman holding them to five hits while walking nine. They were a bit more robust against old Rube Walberg in the second game, compiling ten hits, but most of these were outright waste or nullified by daring although futile base running. In the two affairs 17 Chicagoans were left on bases, making a total of 39 to expire in this fashion in the series here.

**Dietrich Pitches Well.**

Bill Dietrich, while not a bad workman, was the victim of the Chicagoans' feeble batting in the opening battle. The bespectacled hero of the recent no-hit performance was annoyed steadily by little mishaps. He gave up two runs legitimately, one a homer by Eric McNair, but the others weren't exactly clean. One grew from a wild pitch and Rip Radcliff's lack of skill as a thrower, one from a dinky fly which became a triple by a matter of inches from Walker's glove and another from Luke Sewell erring in attempting to nip a runner off first base.

If his pals had made better use of their hits off Walberg, the second game probably would have resulted in an easy triumph instead of a defeat for Monty Stratton. Even with his team's carelessness on attack he still might have won in regulation time if it hadn't been for an error, the only fielding slip by the Sox throughout the struggle. The offender was Tony Piet, who let Boston's first run sneak home in the third on a wild throw which was intended as the third out.

**Kreevich Out on Close Play.**

The added unpleasantness in which Dykes and Walker received orders to desert their fellow workers came up in the first half of the tenth inning. With one out Mike Kreevich banged a low single into center and when Cramer fumbled momentarily Mike dashed for second. He raised a cloud of dust as he arrived, and somewhere in the smoke screen was McNair with the ball. Umpire Bill McGowan, who was yards away and in no position to see a close play even without dust, called Mike out. Mike complained and so did Dykes, but that disturbance was short lived.

When the Sox half of the inning ended Walker had to pass McGowan on his way to the outfield and he mentioned the subject of failing eyesight. McGowan told him to get off the field. That brought Dykes on a gallop from the dugout behind third base. He orated, gesticulated, and even removed his cap to expose his bald spot. McGowan chased him, but the manager refused to quit until he had run out of words. Then with two out in the tenth Roger Cramer doubled against the left center field wall and scored the winning run a moment later on Ben Chapman's single to left.

**FIRST GAME**

Wilson was extremely kind to the Chicagoans in the second inning of the first game. He didn't even demand a hit in exchange for a run. He walked Bonura and Appling with none out and Hayes shoved 'em along with a sacrifice. Piet's long fly to Cramer scored Bonura and moved Appling to third. Dietrich fanned after Sewell had been handed an intentional pass.

In the home second the Red Sox recaptured the run by hitting against Dietrich. Foxx led off with a bunt which he beat out. McNair grounded to Bonura and Dietrich made the putout at first, stumbling over the bag while in the act. Higgins flied to Walker and Berg singled to left, Foxx scoring. Wilson also singled but was forced by Mills.

**Boston Takes Lead.**

The Boston lads went ahead with a run in the fourth. Higgins lifted a fly close to the right field line, and Walker was just about 2 inches short of making a running catch. Higgins went to third on his hit and home on Wilson's long fly.

The Chicagoans went back into a

[Continued on page 29, column 4.]

*THE GUMPS—SHE'S NO PIKER*

## In the Wake of the News

BY ARCH WARD.

THE Braddock-Louis fight is unique in at least one respect among recent heavyweight championship bouts. It is becoming increasingly apparent that neither of the contestants is at his peak. Few observers believe Louis is the Louis who flattened Primo Carnera, King Levinsky, Max Baer, Paulino Uzcudun, and Charley Retzlaff in a row in his sensational climb to the heights. It is hard to understand how Braddock, two years older and with no actual ring service, can be a better fighter than he was the night he shocked the fistic world by whipping Baer for the title.

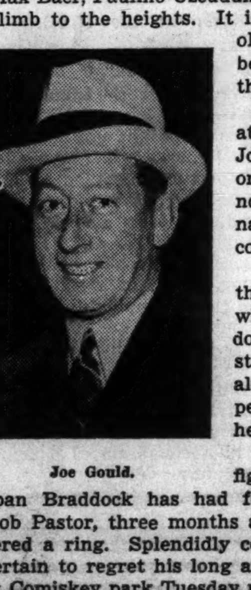
Joe Gould.

Louis at 23 should be still coming. Braddock at 31 or 32 [depending on whether you believe Joe Gould or the record books] in the natural order should be on the downgrade. However, nothing about Braddock's career has been in the natural order. His mission in life obviously is to confound his critics.

The boys who visit the training camps and then tell you exactly what is going to happen when the two gladiators come together say Braddock's advantages are ring sense and fighting instinct. But ring sense and fighting instinct, we always have been told, are the offspring of competition. Competition alone keeps them in full health and power.

Louis in his three years as a professional fighter has had thirty-four bouts. In a like span Braddock has had four. Louis' last match, or race, was against Bob Pastor, three months ago. It has been two years since Braddock entered a ring. Splendidly conditioned as Jimmy seems to be, he is almost certain to regret his long absence from the firing line when he squares off at Comiskey park Tuesday night. His fighting blade may be as long and as strong as ever, but it will be surprising if the rust of disuse doesn't show.

Boy, how far behind are the Sox now?

Arch: See where the Simone Simon influence has reached baseball, as evidenced by the Davis-Davis battery of the Reds. Ray K.

* *

**Look Upward, Little Man.**

Little man who walks in fear,
Know ye not the stars appear
At night because a host has trod
Across the cosmos seeking God?
Trusting, ye may bridge the span.
Look above you, little man.
Hoosier Pat.

* *

**Stick and Slug.**

Arch: I tried for years to make the Wake and just succeeded a few months before Woody died. I found that the secret was to add a postscript expressing the hope that Friend Arch would okay his expense account. Now I'll have to use a lot of stamps learning a new system.
C. L. N., St. Charles.

* *

*The Wake Depends Upon Its Friends.*

* *

Your new conductor extends his thanks to the thousands and thousands—and shall we say thousands?—of readers who have sent congratulatory messages and pledges of coöperation in keeping the Wake alive. We shall try as far as possible to retain the best features of the column as handled by Harvey Woodruff. There will be no effort to imitate Woody's style, because it couldn't be done. The new Wake is our column, yours and mine. Suggestions for making it more readable will be appreciated.

**Railroad Nicknames.**

Dear Wake: Nearly every railroad has a nickname, but the best one I have heard is applied to the T., H. & B., operating between Toronto, Hamilton, and Buffalo. It's To Hell and Back. Eff Ay Zee, Fairbury, Ill.

* *

**Holes in One.**

Robert Hanson, third hole, Villa Grove, Ill.
L. A. Chapman, ninth hole, Illinois Country club.
F. B. Weakley, ninth hole, Illinois Country club.
E. M. Brown, eighth hole, Greenview Golf course.

* *

Dear Wake: I read in the paper the other day that one-half a peanut will supply enough mental energy for an hour's hard brain work. At that rate I know people who will have to buy only one bag of peanuts to last them the rest of their lives. E. M.

* *

**Encyclopedia Americana.**

Onion—The original tear jerker.
St. Lawrence.

* *

**Earlier Chicago.**

Dear Wake: On May 2, 1865, Luke Coyne and myself walked from 22d and May streets down Canalport avenue to Canal street, up Canal to Madison, east on Madison to La Salle, north on La Salle to Randolph, and got in the north door of the old Chicago courthouse to see President Lincoln's body. I wonder if there are many alive today who made that visit to see our beloved President.
John J. McKenny.

*Talking It Over.*

AFTER returning from California, where he will run for the Big Ten in a track meet against Pacific coast stars, Don Lash of Indiana will undergo an appendectomy and stay off the cinders until he competes in a Canadian meet on Sept. 4. . . . Writers covering football games at Madison no longer will have to look into the sun. . . . A new inclosed press box is being built over the west stands. . . . A northern California golf club actually has a 19th hole, and it isn't a place where drinks are dispensed. . . . The extra hole is a 45 yard sporty affair, used to settle squared matches. . . .

Eddie Mahlke's Ice Follies of 1937, the only all-professional ice skating troupe in the country, will appear at the Atlantic City auditorium from July 22 until Labor day. . . . The New York boxing commission's official statement suspending Jim Braddock for not going through with the Max Schmeling fight describes Braddock as a boxer and does not mention that he is the world champion. . . . Robert Etnire, Indiana basketball player, has passed the entrance examination for the United States Naval School of Aeronautics. . . . He was a forward on the Hoosier quintet the last three years. . . . Jocky Eddie Martin, now at Latonia, is the oldest rider on the American turf. . . . He has been booting them away from the post for 33 years. . . .

**Ten Years Ago Today**—Johnson N. Camden's 3 year old Hydromel won the American Derby before 30,000. . . . The Cubs lost their second straight game to the Phillies, 7 to 2. . . . Lefty Grove pitched the Athletics to a 6 to 2 victory over the White Sox.

## MAJOR LEAGUE STANDINGS

**NATIONAL LEAGUE.**

| | W. | L. | Pct. | | W. | L. | Pct. |
|---|---|---|---|---|---|---|---|
| CHICAGO | 31 | 19 | .620 | Brooklyn | 21 | 25 | .457 |
| New York | 32 | 20 | .615 | Boston | 20 | 28 | .417 |
| St. Louis | 28 | 21 | .571 | Phil'd'phia | 20 | 31 | .392 |
| Pittsburgh | 27 | 22 | .551 | Cincinnati | 18 | 31 | .367 |

YESTERDAY'S RESULTS.
Philadelphia......13; St. Louis............7
Brooklyn-Cincinnati, not scheduled.
Other games postponed; rain.

GAMES TODAY.
Phila'phia at Chicago. New York at Cinn.
Brook. at Pittsburgh Boston at St. Louis.

**AMERICAN LEAGUE.**

| | W. | L. | Pct. | | W. | L. | Pct. |
|---|---|---|---|---|---|---|---|
| New York | 31 | 18 | .633 | Boston | 24 | 22 | .522 |
| Detroit | 30 | 22 | .577 | Wash'ton | 21 | 29 | .420 |
| CHICAGO | 28 | 23 | .549 | Phila'phia | 18 | 29 | .383 |
| Cleveland | 26 | 22 | .542 | St. Louis | 17 | 30 | .362 |

YESTERDAY'S RESULTS.
Boston.........5—3; Chicago ..........2—2
[Second game 10 innings.]
New York......... 9; Cleveland .......... 7
Other games postponed; rain.

GAMES TODAY.
Chicago at New York. Cleveland at Boston.
St. Louis at Wash't'n.

## BETTERS STRING WITH MRS. MARS' LUCK IN DERBY

### Her Entry to Rule as 7-5 Favorite.

BY FRENCH LANE.

Bankrolls began to play their part yesterday in the affairs of the American Derby which is to be run for the 28th time at Washington Park tomorrow afternoon.

The first brisk betting on the outcome of the race took place and it indicated that even though such stars as War Admiral, Pompoon, and Reaping Reward, have been sent to the sidelines because of injuries, there is still to be a short priced favorite in the race.

That favorite, the first betting indicated, will be Mrs. Ethel V. Mars' entry of Case Ace and Mars Shield with the possibility that it may include Military in the event of muddy going. The odds will be 7 to 5 or even less at post time.

**Eagle Pass Second Choice.**

Second choice will be Eagle Pass, the Texas colt owned by Valdina Farm. Following his bangup second to Reaping Reward in the Latonia Derby last Saturday, he has continued to show burning speed in his training trials at Washington Park. He's the horse to beat, the turf's wise men have agreed. The odds in his case should be 3 to 1.

At around 4 to 1 will be the third choice Dawn Play, the eastern filly, that has been mowing 'em down in her most recent engagements in New York. Dellor, the Kentucky representative, will be next in line, and if you want to wager on any of the others you may practically write your own ticket. A good sized commission, however, arrived from Detroit yesterday to be placed on Edward W. Duffy's Grey Gold.

With the Derby field already assembled the antics of the weather man were coming in for grave discussion. Sunshine today and tomorrow might still make everything all right, but where's that sun been hiding for the last couple of days?

**Burning Star Has Good Trial.**

The track was muddy yesterday. During the morning one Derby candidate—Burning Star owned by Patrick and Richard Nash—engaged in an impressive workout. He traveled the derby mile and a quarter in 2:12 1-5. He was breezing all the way. The Nash contingent considered it a most creditable effort. It caused him to muster some backers.

Even though the entry that will represent Mrs. Mars promises to rule as a short priced choice that doesn't necessarily mean that it has to win.

The American Derby long has been noted as a race of startling upsets. It all started back as early as 1891 when Strathmeath came on from the east to win at tall odds. Some claim they're still paying off on Rey El Santa Anita which Lucky Baldwin brought to Chicago from California to win the race in 1894. Wyeth came up from Kentucky in 1902 to capture the prize and reward his handful of backers at long odds.

**Reveille Boy Wins at 88-1.**

More recently Windy City and Reveille Boy took away the prize after scoring unexpected triumphs. Reveille Boy was the longest price horse ever to win the race. When he beat the brilliant Gallant Knight in 1930 those who bet on him collected at the rate of 88 to 1.

Three favorites have won the race in the last ten years. They were Toro in 1928, Mate in 1929, and Cavalcade in 1934. Is there a Toro, a Mate, or a Cavalcade in the field that will strive for the $25,000 tomorrow afternoon? The answer should be "no" unless one of that caliber develops out of the Derby.

Race track people from many parts of the country were arriving yesterday to see the running of the race. A delegation came on from New York. Walter E. O'Hara headed a crowd that traveled all the way from New England. Col. Matt Winn was one of more than 200 who arrived during the day from Cincinnati.

*WHO'LL GET THE JOB?*

Referees who may be assigned to work the Jim Braddock-Joe Louis championship bout in Comiskey park next Tuesday evening meet at fight headquarters in the Morrison hotel. Left to right: Tom Tuite, secretary of the boxing commission; Tommy Thomas, Frank McAdams, Phil Collins, Joe McNamara, and Dave Miller. [TRIBUNE Photo.]

## ROSS KNOCKS OUT CHUCK WOODS IN FOURTH ROUND

Indianapolis, Ind., June 17.—[Special.]—Barney Ross of Chicago, world welterweight champion, knocked out Chuck Woods of Detroit in the fourth round of a scheduled ten round bout tonight. The fourth round had progressed 1 minute 50 seconds when Ross' right hand exploded on Woods' jaw for the victory.

Ross never was in danger. He worked cautiously, taking every round by a wide margin. Woods was knocked down twice for counts of eight and nine in the third round, and was floored again for a count of five in the fourth before the knockout punch.

**Outcome Is Evident.**

Woods opened the bout with a left jab and had Ross backing away. A minute later Ross opened up, shooting at Woods' face with lefts and rights. From there on the outcome was evident. In the second round Ross shook Woods several times with blows to the face.

Ross knocked Woods to the canvas for an eight count with a right to open the third round. The Detroit boxer arose, only to be floored immediately by another right to the jaw and a hard left to the stomach. Woods arose after the second knockdown at the count of nine, staggered across the ring toward Ross, and landed a left jab as the bell rang.

**Takes Punishment to Jaw.**

At the start of the fourth Woods took heavy punishment to the jaw before he was sent to the canvas again for a five count. Shortly afterward a right cross to the jaw and a left to the stomach sent him to the canvas, where he rolled over, knocked out.

Ross weighed 143 pounds and Woods, 147. A crowd of 6,500 attended the show.

In the supporting card Paul Lee, Indiana featherweight champion from Indianapolis, and Jimmie Buckler, Kentucky featherweight champion, of Louisville, fought ten rounds to a draw. Tracy Cox of Indianapolis beat Frankie Hughes, state welterweight champion, of Clinton, Ind., in ten rounds.

**Elza Thompson Wins.**

In the windup match of the evening's card Elza Thompson, Indianapolis heavyweight and 1937 Golden Gloves representative from the Hoosier metropolis, gained the decision over Salvatore Ruggirello, New York, in a sluggish bout.

## *Louis Turns On Power, but He's Still a Question Mark*

BY HOWARD BARRY.
[Chicago Tribune Press Service.]

Kenosha, Wis., June 17.—Joe Louis turned on more power in six rounds of sparring today, but still left unanswered several questions about his fitness to challenge James Braddock for the heavyweight championship.

In his two rounds against Tiger Hairston of Wheeling, W. Va., Joe showed more zip and dash than at any time thus far in his preparation for Tuesday's title bout at Comiskey park. He landed several powerful rights that might have knocked out almost any one under championship fight conditions. Even though the heavily padded 14 ounce training gloves absorbed much of the blows' severity, Hairston was shaken.

**Misses Against Nicholson.**

On the other hand Joe made little headway against George Nicholson of Yonkers, N. Y. in the two rounds that ended the day's work. Nicholson kept up a guard that Louis was unable to pierce consistently, and several times the challenger missed badly with both rights and lefts.

Joe's session with George Williams of Chicago, which opened the program, was simply two rounds of calesthenics. Joe hit Williams at will and could have knocked him out at any time in the second round, but that required no show of championship class.

Rain forced the fighters indoors for today's exhibition. The bouts were held in Moose hall and were delayed for nearly three-quarters of an hour while the management coped with a tremendous jam of customers, who packed all available space at the rate of 55 cents a head. It was estimated that about 1,400 viewed the show.

**Mushky Reaches New Heights.**

The large attendance inspired Mushky Jackson to new heights of oratory in his announcements. With the low ceiling acting as an excellent sounding board he rolled out his pronunciamentos with the sonority of a train dispatcher and the fluency of a politician.

With his mouth stretched to a new record width he would bellow:

"Lade-e-e-s and gentlemen: Kindly refrain from passing remoiks when the fighters are fightin'. You are welcome to apploar all you wish."

When the spectators had grown impatient at the delay in opening the show, Mushky rose to the occasion. "I'll have to announce somethin's," he said. That is his remedy for anything. Just get up and announce something. Accordingly he leaped to the ring.

"Lade-e-e-e-s and gentlemen: Tickets for the woild's championship fight between Joe Louis and James Braddock at Cumski poik are now on sale at the Morrisboig hotel in Checahgo."

**Looks for That Left Jab.**

"Is there any particular punch of Braddock's that you're getting set for?" Joe was asked as he lounged about his villa earlier in the day.

"Well," he drawled, "you hear 'em all say look out for Braddock's right, but I watched him fight Max Baer and I never saw him use much of a right. All he did was jab—jab—jab with his left all through the bout. I expect maybe he'll try the same thing against me."

Just after Louis' bout with Bob Pastor it was suggested that purely defensive tactics could confuse the colored boy. Pastor had done nothing but run from one end of the bout to the other, and Louis had been criticized because he had not caught the fugitive and knocked him out.

**There's a Reason This Time.**

"What if Braddock tries something like that?" Louis was asked.

"Then I'll go right out and get him," Joe said. "There'll be some reason for catching him. There wasn't any reason to catch Pastor."

"I just told Joe to let Pastor run," Blackburn put in.

"Nobody's goin' to win a fight running away. Joe could have cornered him if he had to. In his fight with Braddock it'll be different. Braddock would be foolish to run away because he'd be walking right out of the championship. And if he does go entirely on the defense, just watch Joe catch him."

## *YALE BREAKS INDIANA'S STRING IN EAST, 7 TO 5*

New Haven, Conn., June 17.—(AP)—Yale's baseball team came from behind today and halted Indiana's victory streak against eastern nines, 7 to 5. While Moe Jubitz was limiting the Hoosiers, meeting a Yale nine for the first time, to four hits, all singles, the Blue batters pounded out eight hits off Bill Adler and Bill Smith. Score:

| | | | | | | |
|---|---|---|---|---|---|---|
| Indiana | 020 | 020 | 001—5 | 4 | 1 |
| Yale | 002 | 030 | 20*—7 | 8 | 4 |

Batteries—Adler, Smith and Greiger; Jubitz and Wargo.

## *Pacho Rallies in Late Rounds to Whip Saban*

New York, June 17.—(AP)—Bobby Pacho, Los Angeles welterweight, rallied in the last five rounds to punch out a ten round decision over Zaby Salvy Saban of New York before 10,920 in Madison Square Garden tonight. Pacho weighed 147½, Saban 148½.

## DISCARDS HEAD PROTECTOR AND TRADES BLOWS

### Spirited Workout Impresses Crowd.

BY WILFRID SMITH.
[Chicago Tribune Press Service.]

Grand Beach, Mich., June 17.—Jim Braddock tossed away his protective headguard for the fifth round of his workout this afternoon and hammered away at Bill Irby of Alabama as if his opponent were Joe Louis.

The champion, who defends his title Tuesday night at Comiskey park, not only didn't consider the risk of receiving a cut eye or other injury but he also actually fought as if he liked to fight.

Ringside observers united in praise for the black haired Irishman, who, it is suspected, carries the best wishes of all, including those who still insist Louis will ascend to the heavyweight throne.

**Gives and Takes.**

Braddock fought five rounds. He didn't box; he didn't practice defensive tactics. He fought. And, as in any slugging match, Jim was hit. His sparmates, Max Roesch, Henry Cooper, Charley Massera, Jack McCarthy, and Irby, all landed punches. But, by any count, Braddock was far superior over the five round route.

You may take the word of Manager Joe Gould that Braddock will slam punches at Louis. Well, perhaps not in the early rounds. But when Doc Robb, his trainer, gives the word, the battle will be on.

Today's practice session was held under the small tent behind the Pinewood Inn camp. Banked, gray clouds had loosed a steady drizzle at noon, which had increased to a downpour by the time Braddock came down from his second floor quarters. The crowd of several hundred, including newsmen from all sections of the United States and England, jammed together under the canvas.

**Nothing Bothers Jim.**

The rain and the running conversation of a broadcaster did not affect Braddock. He was off at the word of command from Robb, and he continued at top speed.

The sincerity of Braddock's training caught the imagination of the spectators. After each round applause swept through the crowd, a tribute to the champion seldom seen at any fight camp.

Braddock feels at home here in his scantily furnished quarters. He mingles freely with sparmates and reporters. He does not pose. Frequently he has refused to answer many of the questions proposed in hope of stirring up news stories.

"Why did you box a fifth round?" Jim was asked. The workout was scheduled for four rounds.

"And why did you take an unnecessary chance by discarding your head protector?"

Jim grinned.

"Well," he said, hesitatingly, much like a school boy caught fooling when he should have been studying, "Bill Irby wanted to box a round. He didn't get a chance to work last Tuesday. I had taken off my head protector, and it was just too much trouble to put it on."

There have been training camps where irate managers would have called a halt immediately. But, today, when Braddock decided he wanted to serve as sparmate for Irby, neither Gould nor Robb objected.

**Boys Get Destructive.**

A fire has blazed every night in the living room. Last night, the boys didn't have fuel. It made no difference. When Eddie Long sauntered in, he found the boys had broken up some of the folding chairs and were feeding them to the flames.

Last Monday night—it now may be told—the gang staged a pajama parade from Pinewood to the Golfmore hotel. Braddock led the procession, keeping time as would-be musicians banged on dish pans and thumped discordantly on banjos. The guests entered into the spirit of the occasion, and it was explained they were celebrating the anniversary of the champion's victory over Corn Griffin in a fight which started Braddock on the road to his comeback.

Albert [Pop] Clark, the veteran police officer at the hotel, said, "This is the dangest bunch of fellers I ever seed."

Braddock will work four rounds Saturday and two rounds Sunday, subject, of course, to his decision on those days. He's prepared now to battle Louis. And he isn't concerned over the result. This is far more than Max Baer or King Levinsky could say before stepping into the ring with the Brown Bomber.

## *Racing Commission Bans Farewell Meetings in Texas*

Austin, Tex., June 17.—(AP)—The state racing commission ruled today against farewell horse race meets this summer in Texas as Gov. James V. Allred signed the bill outlawing pari-mutuel betting. Refusal of the commission to permit Arlington, Epsom and Alamo Downs, largest plants in the state, to hold meets prior to the effective date of the law late in September, was recorded in a 2 to 1 vote.

# BABE DIDRIKSON LOSES ON 19TH IN WESTERN GOLF

## Miss Hicks Wins, 6 and 5; Enters Semi-Finals.

BY CHARLES BARTLETT.

Dorothy Foster, the Springfield, Ill., music teacher, yesterday gave Texas' famed Mildred [Babe] Didrikson a lesson in the quarter-finals of the eighth annual Women's Western Open Golf tournament at the Beverly Country club. The instruction took the form of a 1 up, 19 hole victory for the 23 year old red head from downstate.

In one of today's 18 hole semi-final battles, which will start at 1 o'clock, Miss Foster will meet Beatrice Barrett, the Minneapolis star who has twice reached the semi-finals of the national tournament. Miss Barrett made certain of a rôle in the penultimate cast by defeating Mrs. Lillian Zech, of Tam O'Shanter, the last of the Chicago entrants, 2 and 1.

**Helen Still in Running.**

The defeat of Miss Didrikson left the field with only one business woman survivor, and one to be reckoned with ere Saturday's 36 hole title match is reached. She is Helen Hicks, the husky New York girl who won the national title in 1932. She defeated Paula Parker of Milwaukee, 6 and 5.

Miss Hicks' opponent in the other semi-final will be Betty Botterill, who has made many a long journey out of her home town of Salt Lake City to compete in events conducted by the Women's Western Golf association, but none has been so successful as the current one. Miss Botterill advanced with a 3 and 2 decision over Mrs. Russell Mann of Milwaukee, former closed champion who had eliminated the defending title holder, Mrs. Opal S. Hill, in the first round.

**She Plays Piano and Golf.**

Miss Foster numbers among her achievements the western junior of 1931 and the Illinois state crown of 1934.

Miss Foster lost the first hole when she needed three shots to reach the green, but regained that by holing a ten footer for a birdie at the third. The Babe was out of bounds along the fourth, but the match was squared when Dorothy found a trap at the sixth. The latter, however, missed a short putt at the seventh and was two down after the eighth, where she needed three to get on.

The Babe surrendered the ninth by pushing an approach into a trap, and the match was even when she missed the tenth green. Miss Foster went one up at the 12th, where her opponent was bunkered, and they halved the next three.

**Dorothy Gets a Break.**

The victor earned a par at the 15th. Miss Didrikson had nearly holed a putt for the birdie, but the ball rimmed the cup and then stymied Miss Foster. The Springfield girl took a niblick and lofted the ball into the hole for a half. A great second by Babe left her an easy run-up shot, and she holed out the subsequent two foot putt for a birdie.

She had a chance to take the 17th also, but her approach putt, following Miss Foster's trapped tee shot, was short, and it was a half in fours. Each needed seven shots on the 18th, Miss Foster dropping a five foot downhill try for hers.

**Minneapolis Girl Wins.**

A trap at the first, four to get on at the second, and a three foot putt by Miss Barrett left Mrs. Zech three down, but Beatrice was in the rough along the fourth and was bunkered at the sixth. She regained one and took a two up lead at the turn when Mrs. Zech missed her second to the eighth. Miss Barrett was trapped at the 10th, but her foe stymied herself on the 12th. A trip among the trees cost the winner the 15th, and she took the 17th and the match when Mrs. Zech's tee shot was short.

After Miss Botterill had taken the first hole with a par, Mrs. Mann halved the next five holes with her and then squared it with a par at the 558 yard seventh. They continued to share hole after hole until the thirteenth, where the Utah girl holed a ten footer for a birdie and sank a 50 foot chip shot for another on the next green.

Results of the quarter-finals in the championship consolation:

Virginia Ingram, Sunset Valley, defeated Mrs. Burt Weil, Cincinnati, 6 and 4.
Mrs. O. S. Hill, Kansas City, defeated Rena Nelson, Exmoor, 2 and 1.
Mrs. A. R. Copeland, Beverly, defeated Marie Reimer, Milwaukee, 3 and 2.
Virginia Guilfoil, Syracuse, N. Y., defeated Dorothy Gustafson, South Bend, 1 up.

Results of the first flight, semi-finals:

Eleanor Dudley, Ridge, defeated Mrs. W. L. Graham Jr., Glen View, 6 and 5.
Mrs. Rose Long, Lincolnshire, defeated Emma Sculley, Pensacola, Fla., 3 and 2.

Results of the semi-finals, second flight.

Mrs. Evelyn Moore, Longwood, defeated Helen De Vries, Beverly, 5 and 4.
Eva Pilcher, Mexico, Mo., defeated Mrs. Cornell Clifford, Edgewood Valley, 3 and 1.

# Minor Leagues

AMERICAN ASSOCIATION.

| | W. | L. | Pct. | | W. | L. | Pct. |
|---|---|---|---|---|---|---|---|
| Minn'polis | 32 | 24 | .571 | Columbus | 27 | 29 | .482 |
| Toledo | 30 | 24 | .556 | Louisville | 24 | 28 | .462 |
| Ind'apolis | 29 | 24 | .547 | St. Paul | 22 | 30 | .423 |
| Milwaukee | 28 | 25 | .528 | Kas. City | 20 | 28 | .407 |

YESTERDAY'S RESULTS.

AMERICAN ASSOCIATION.
No games scheduled.

THREE EYE LEAGUE.
Peoria, 3—4; Decatur, 2—3.
Moline, 5—2; Terre Haute, 4—7.
Clinton, 6; Bloomington, 2.

SOUTHERN ASSOCIATION.
Little Rock, 5; Knoxville, 5 [11 innings].

PACIFIC COAST LEAGUE.
San Francisco, 3-6; Missions, 0-1.
Oakland, 6; Portland, 3.

INTERNATIONAL LEAGUE.
Newark, 4-3; Rochester, 3-3.
[Second game ended by rain in sixth.]
Montreal, 2-4; Jersey City, 1-2.
Baltimore, 2; Toronto, 1.

TEXAS LEAGUE.
Tulsa, 6; Fort Worth, 2.
Oklahoma City, 5-4; Dallas, 3-2.
Galveston, 3; San Antonio, 2.


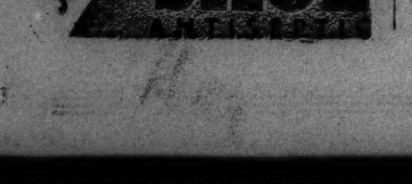



MOON MULLINS—NUTTY BUSINESS

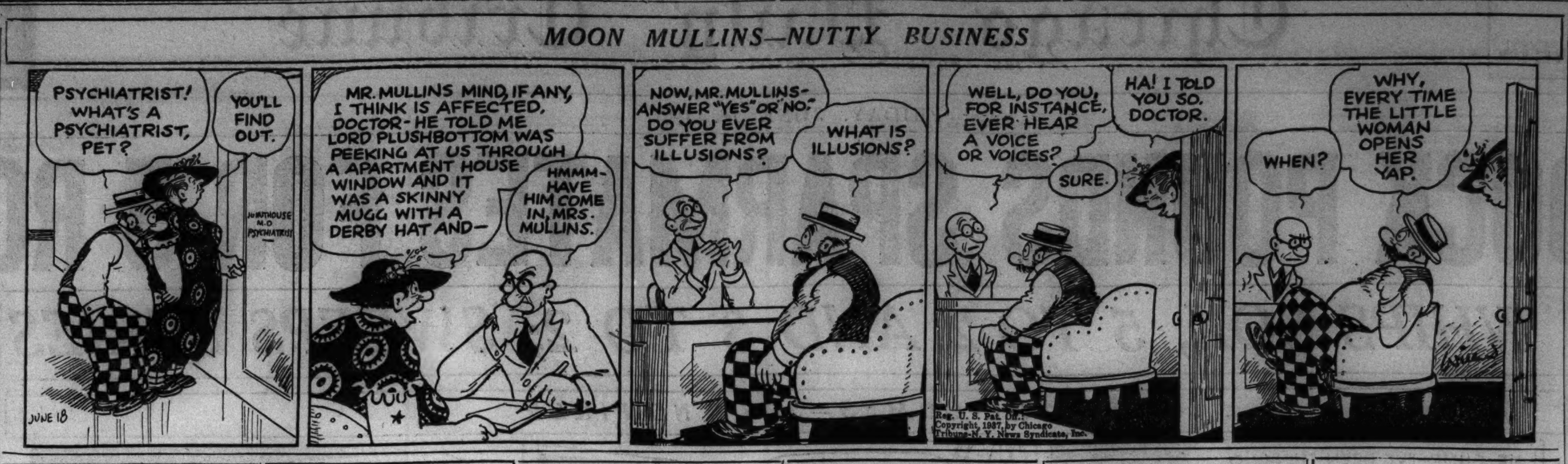


# Gus Moreland Leads Illinois Amateur Field

Peoria, Ill., June 17.—[Special.]—Gus Moreland of Peoria, former western amateur and former Trans-Mississippi champion, took medalist honors today in the seventh annual Illinois state amateur golf tournament. Moreland carded 39—35—37—111, three strokes over par, in the 27 holes of qualifying play.

Three strokes behind Moreland were Syd Richardson of Northwestern university, Big Ten champion; Tom Sheehan Jr. of Chicago Heights, Indiana state collegiate champion, and 18 year old Art Andrews Jr., son of the home club profesisonal. They posted 114.

Johnny Hobart, captain-elect of the University of Illinois golf team and the 1935 state winner, carded 115. Bill Kostelecky, captain of the Northwestern team, qualified with 116.

**Matches Open Today.**

Warren Dawson, Chicago, twice winner of the state championship, got into the match play which begins tomorrow with 117. A stroke behind him was Johnny Banks, Chicago, the 1935 Notre Dame captain. Larry Moller of Quincy, a former state champion, also qualified with 121. Moller meets Defending Champion Wilbur Kokes, Chicago, in the opening match.

John Holmstrom, Rockford, runner-up to Kokes at Decatur last year, passed trial with 119. Jim Frisina, Taylorville, the 1935 state medalist, got under the wire with 120. Steve Williams Jr., of the Evanston Golf club, failed to qualify. So did Hank Bowbeer, Chicago. The top trial score was 124 and seven played off for three places. They were won by Bill Richart of Urbana, Yontz Bonnett of Bloomington, and Jay Drecksler of La Salle.

**Play on Heavy Course.**

Today's play was held over from yesterday when a deluge flooded the 6,436 yard, par 72 Mount Hawley Country club course. Nobody discarded their shoes and socks as was the case yesterday, but the course was still heavy and a strong wind further handicapped the players. As a result the scores were generally well over regulation figures.

Today's scores:

| | | | | |
|---|---|---|---|---|
| Gus Moreland, Peoria | 39 | 35 | 37 | 111 |
| Art Andrews Jr., Peoria | 35 | 40 | 39 | 114 |
| T. Sheehan Jr., Chgo. Hghts | 39 | 39 | 36 | 114 |
| Syd Richardson, Chicago | 39 | 36 | 39 | 114 |
| John Hobart, Rockford | 40 | 37 | 38 | 115 |
| Wm. Kostelecky, Chicago | 40 | 38 | 38 | 116 |
| T. E. A. Vyse, Chicago | 38 | 37 | 42 | 117 |
| Warren Dawson, Chicago | 43 | 36 | 38 | 117 |
| Charles V. Barrett, Chicago | 40 | 40 | 38 | 118 |
| John Banks, Chicago | 41 | 39 | 38 | 118 |
| Herb Patton, Urbana | 40 | 40 | 39 | 119 |
| John Holmstrom, Rockford | 38 | 38 | 43 | 119 |
| James Frisina, Taylorville | 40 | 39 | 41 | 120 |
| Fred Wysoski, Kewanee | 39 | 41 | 40 | 120 |
| Don Joneson, Galesburg | 40 | 42 | 38 | 120 |
| Art Floberg, Rockford | 43 | 38 | 40 | 121 |
| Joseph Sisolak, Waukegan | 41 | 39 | 41 | 121 |
| Kenneth Oglesby, Vandalia | 40 | 41 | 40 | 121 |
| Larry Moller, Quincy | 42 | 39 | 40 | 121 |
| Charles Jones, Peoria | 41 | 40 | 40 | 121 |
| Stanley Tranas, Chicago | 40 | 40 | 42 | 122 |
| George Lundberg, Peoria | 41 | 40 | 41 | 122 |
| W. Mackenzie, Springfield | 41 | 40 | 41 | 122 |
| William V. Geary, Chicago | 42 | 40 | 40 | 122 |
| James Goldsmith, Chicago | 42 | 39 | 42 | 123 |
| Ed Charlton, Springfield | 42 | 41 | 40 | 123 |
| Alex Welsh, Rockford | 42 | 38 | 43 | 123 |
| Roy Herr, Peoria | 40 | 39 | 44 | 123 |
| W. B. Miller, Peoria | 41 | 40 | 43 | 124 |
| Yontz Bonnett, Bloomington | 42 | 40 | 42 | 124 |
| Will Barber, Peoria | 43 | 38 | 43 | 124 |
| Jay Drecksler, La Salle | 41 | 40 | 43 | 124 |
| Wm. Richart, Urbana | 40 | 41 | 43 | 124 |
| Wm Johnson, Rockford | 43 | 37 | 44 | 124 |
| Dale Wallace, Galesburg | 45 | 40 | 39 | 124 |
| Alex Kouzmanoff, Chicago | 41 | 42 | 42 | 125 |
| Roy Combs, Canton | 40 | 42 | 43 | 125 |
| Wade Stein, Peoria | 43 | 41 | 42 | 126 |
| Ed Wysoski, Kewanee | 43 | 40 | 43 | 126 |
| S. Williams Jr., Evanston | 40 | 41 | 45 | 126 |
| Robert McCord, Peoria | 46 | 42 | 38 | 126 |
| Robert Hill, Peoria | 41 | 46 | 39 | 126 |
| C. L. Weems, Quincy | 44 | 41 | 41 | 126 |
| Rudy Norton, Moline | 41 | 45 | 41 | 127 |
| W. D. Johnston, Moline | 45 | 39 | 43 | 127 |
| Tom Young, Alton | 45 | 40 | 42 | 127 |
| Jack Wright, Dectaur | 43 | 41 | 43 | 127 |
| John Hayes, Urbana | 42 | 40 | 46 | 128 |
| Harris, Koffman, Galesburg | 44 | 40 | 44 | 128 |
| Jerry Aarons, Peoria | 49 | 38 | 41 | 128 |
| Henry Uhlander Jr., Chgo | 43 | 43 | 42 | 128 |
| Hank Bowbeer, Chicago | 44 | 44 | 40 | 128 |
| Merritt Joslyn, Chicago | 47 | 37 | 45 | 129 |
| John R. Pearson, Moline | 41 | 45 | 43 | 129 |
| Russell Eddy, Chicago | 44 | 41 | 44 | 129 |
| James Marek, Chicago | 42 | 46 | 42 | 130 |
| Irvin B. Baker, Morrison | 47 | 41 | 42 | 130 |
| L. Gustafson, Rockford | 43 | 39 | 48 | 130 |
| K. M. Hepburn, Rockford | 45 | 42 | 43 | 130 |
| Stanley D. Bush, Chicago | 44 | 44 | 42 | 130 |
| Howard Johnson, Rockford | 46 | 43 | 41 | 131 |
| C. E. Grosscurt, Chicago | 46 | 41 | 44 | 131 |
| Dene Zahn, Chicago | 42 | 44 | 45 | 131 |
| Robert F. Whiston, Chicago | 44 | 41 | 46 | 131 |
| William Bloom, Rockford | 43 | 43 | 46 | 132 |
| Morgan Evans, Bloomington | 46 | 42 | 44 | 132 |
| Gene Modjeska, Peoria | 46 | 39 | 48 | 133 |
| Dick Baxter, Peoria | 42 | 43 | 48 | 133 |
| Joseph Doyle, Jacksonville | 44 | 42 | 47 | 133 |
| George Hooley, Peoria | 45 | 46 | 43 | 134 |
| Russell Harris, Bloomington | 44 | 45 | 44 | 134 |
| Harold Wymer, Chicago | 45 | 44 | 46 | 135 |
| I. Cochrane, Crystal Lake | 42 | 46 | 47 | 135 |
| Jerry McQuade, Peoria | 48 | 44 | 43 | 135 |
| Frank Wisler Jr., Chicago | 47 | 43 | 45 | 135 |
| Paul Smith, Chicago | 47 | 44 | 44 | 135 |
| Robert Metcalf, Urbana | 46 | 46 | 45 | 137 |
| David K. Tone, Chicago | 46 | 42 | 51 | 139 |
| Ding Nelson, Morris | 47 | 43 | 49 | 139 |
| C. W. Verkeler, Peoria | 47 | 46 | 47 | 140 |
| Charles Fey, Peoria | 50 | 42 | 47 | 141 |
| Eric Wilson, Rockford | 48 | 47 | 46 | 141 |
| Art Szold, Peoria | 46 | 46 | 50 | 142 |
| Ralph Atkinson, Peoria | 47 | 50 | 47 | 144 |
| Charles Bransfield, Chicago | 51 | 47 | 47 | 145 |

Tomorrow's pairings follow:

UPPER BRACKET.
Wilbur Kokes vs. Larry Moller.
Warren Dawson vs. William McKenzie.
Thomas Sheehan Jr. vs. Chuck Jones.
John Holmstrom Jr. vs. Roy Herr.
Arthur Andrews Jr. vs. Arthur Floberg.
Charles V. Barrett vs. Ed Charlton.
Bill Kostelecky vs. George Lundberg.
Fred Wysoski vs. Bill Richard.

LOWER BRACKETS.
Gus Moreland vs. Joseph Sisolak.
John Banks vs. James Goldsmith.
John Hobart vs. William W. Geary.
James Frisina vs. Jack Drecksler.
Syd Richardson vs. Kenneth Oglesby.
Alex Welsh vs. Herbert Patton.
Al Vyse vs. Stanley Tranis.
Don Joneson vs. Yontz Bonnett.

# Glen Oak Beats Riverside, 25-2, in Golf League

Glen Oak, leader of the West District Golf league, defeated Riverside, 25 to 2, in the league's biweekly tournament, played at the Elmhurst Country club, yesterday. In other matches Elmhurst beat Hinsdale, 15½ to 11½; Medinah defeated Westward Ho, 14 to 13, and Brookwood beat Oak Park, 15½ to 11½.

George Dawson of Glen Oak shot a par 71 to lead the scorers. He was followed by Hunter Brown of Glen Oak with 76. Doc Irwin, Hinsdale, was third with a 77.

Standing of clubs:

Glen Oak, 58½ points; Westward Ho, 45; Oak Park, 44; Hinsdale, 38½; Medinah, 35½; Elmhurst, 35; Brookwood, 33½; Riverside, 25.

Briarhill maintained its lead in the Northwest Golf league by overwhelming Mohawk, 24½ to 2½, in one of the four matches yesterday at Briarhill. Tam o' Shanter, runner-up in the standing, also won, defeating Twin Orchards, 23½ to 3½. Nordic beat Itasca, 18 to 9, and Bunker Hill defeated Rolling Green, 21 to 6.

B. H. Elliott, with a 76, and Jim Ferguson, with a 77, both of Briarhill, led the scorers. The Rev. J. P. Kiely of Bunker Hill was third with a 78.

Briarhill has 70 points in the league standing, followed by Tam o' Shanter with 67. Other point totals: Bunker Hill, 56½; Nordic, 37; Twin Orchards, 29½; Itasca, 27; Rolling Green, 24½; Mohawk, 12½.

The Rotary club of Chicago played over No. 1 at Olympia Fields yesterday. John Doctoroff won low gross honors with 42—44—86. Low net winners were:

Herb Angster, 71; Andrew Hussar, 72; A. J. Batz and Tom McNally, 75; John Hayes and C. B. Schmidt, 76; Clyde Blakesley and John W. Murphy, 77; Mark Arnold, 78; S. Wanzer and H. Pagenstecher, 79; Perry Stordock, R. D. Cooper, and A. J. Elias, 81; Claud Gordon and Floyd Bringolf, 82; Len Smock and H. W. Siddall, 83; Ray Wagoner and Ken Schwartz, 84.

Hussar won the August Wray trophy for his 90—18—72 score. The guests winners were William Ray, Charles Barker, and Tom Wall. Robert Blanchard was the best putter with 27.

The South Side District league played at Olympia Fields over No. 4 course. Ravisloe defeated Flossmoor, 23½ to 3½; Olympia Fields eliminated Idlewild, 17 to 10; Midlothian won from Lincolnshire, 21½ to 5½, and South Shore defeated Calumet, 16 to 11.

Adam Riffel, Olympia Fields; Henry Hafer, South Shore, and Johnny Krutilla, Calumet, all turned in 77 for low gross. Gene Budd, Midlothian, and K. D. Farwell, South Shore, had 79. The team standings:

South Shore, 51; Midlothian, 48½; Ravisloe, 47; Olympia Fields, 45; Calumet, 40½; Idlewild, 33½; Lincolnshire, 31½; Flossmoor, 27.

# Lake Forest Horse Show Is Under Way

The Lake Forest Race Horse association opened its 37th annual horse show at Onwentsia yesterday. Summaries of last night's and yesterday afternoon's performances follow:

NIGHT SESSION.

OPEN LIGHTWEIGHT HUNTERS—Won by Count, Mrs. Kimball Salisbury, Mrs. Salisbury; Gone Away, Rolling Rock farms, Tommy Spink, second; Wilmer, Long Beach stables, Miss Sally Ordway, third; Field Marshall, Rolling Rock farms, Tommy Spink, fourth.

LIMIT PAIRS OF HARNESS HORSES—Won by Verbena-Electra, Miss Frances M. Dodge, Read Bridgeford; Knight Batchelor-Batchelor King, Miss Judy King, Paddy O'Connell, second; Perfection-Selection, Nansu farm, Jim Gilchrist, third; Lavington Roma-Broompark Princess, Heyl Honey farm, Harley Heyl, fourth.

FIVE GAITED STALLIONS OR GELDINGS—Won by Delaine Hour, Delaine farm, Lloyd Teater; Radium Flash, Dixiana, Charles Dunn, second; Bow to Me, Sundial stable, Bill Larson, third; The Rotarian, Drexel stables, Oscar Hendricks, fourth.

CLASS NOVICE JUMPERS—Won by Cognac, Fort Sheridan, Lieut. Chandler; Murph's Heroine, Mrs. D. A. Crawford, Jim Scarborough, second; Watch Jenina, Roger Hyatt, Arthur Kalina, third; Gatineau, Long Lane stables, T. L. Jones, fourth.

SINGLE HARNESS PONIES—Won by Highland Cora, Dicksfield farm, Billy Hunter; Melbourne Swell, Dicksfield farm, Mrs. Dick, second; Little Music, Glenholme farm, Mr. Van Sinderen, third; Corwein Cupid, Nansu farm, Jimmy Gilchrisht, fourth.

LIMIT THREE GAITED SADDLE HORSES—Won by Satinwood, Redtop farm, Chester Caldwell; Royal Entertainer, Dixiana, Mary Fisher, second; My Golden Lady, Sun Dial stable, William Larson, third; Queen of Bourbon, Elaine Victor, Walter Burke, fourth.

PAIR MILITARY JUMPING—Won by Dunadry, Canadian Governor General's Horse Guards, Capt. Ogilvie; Starlight, Canadian Governor General's Horse Guards, Lieut. Cleland; Secret Gold, Fort Leavenworth, Capt. Willery; Nike, Fort Leavenworth, Capt. Comfort, second; Briney, Fort Sheridan, Capt. Hutchinson; Chugwater, Fort Sheridan, Lieut. Chandler, third; Guardsman, 124th Field Artillery, Capt. Mura; Star, 124th Field Artillery, Lieut. Paschl, fourth.

SINGLE HARNESS HORSES [shown to gigs—Won by Knight Bachelor, Miss Judy King, Mr. Van Sinderen; Glenavon Viscount, Nansu farm, Melville Rothschild, second.

AFTERNOON SESSION.

GREEN LIGHTWEIGHT HUNTERS—Won by Ante Up, Long Beach stables; Gone Away, Rolling Rock farms, second; Niggwin, Lawrence Armour stables, third; Cemonde, Jane Markam, fourth.

LIMIT SINGLE HORSE PONY—Won by Monarch Swell, Dicksfield farm; Massillis Favorita, Glenholme farm, second; Cassillis Lady of Quality, Glenholme farm, third; Cassillis Crystal, Nansu farm, fourth.

NOVICE SADDLE HORSE—Won by Satinwood, Red Top farm; Dickey Dhu, Delaine farms, second; Belle Gwendolyn, Sun Dial stable, third; Royal Jester, Manda Lane farms, fourth.

LIMIT SINGLE HARNESS HORSE—Won by Dindle Lady, Miss Frances M. Dodge; Batchelor King, Miss Judy King, second; Cyncoed Armada, Heyl Pony farm, third; Polly Ensign, Nansu farm, fourth.

THREE GAITED SADDLE PONY—Won by May Queen, Charles Clark Jelke; Midnight Star, Whippoorwill farm, second; Lady Mist, Miss Nancy Buchanan, third; Robbin, Miss Joy Salisbury, fourth.

ARABIAN STALLION CLASS—Won by Faddan, Babson Arabian farm.

OPEN JUMPERS—Won by Bruce, Frank G. Reynolds; The Master, Ethel Kendall Weil, second; Lady Norah, Louis Bredin, third; Big Blaze, 124th Field artillery, fourth.

LIMIT PAIRS OF HARNESS PONIES—Won by Cassillis Crystal-Southworth Magnate, Nansu farm; Highland Polly-Little Music, Glenholme farm, second; Coronet, Cassillis Favorita, Glenholme farm, third.

FIVE GAITED STALLION—Won by Dixiana Sunbeam, Dixiana farm; Swingtime Lady, Manda Lane farms, second; Gold Bond, H. Leslie Atlass, third; Snow Storm, H. Leslie Atlass, fourth.

PAIRS OF HARNESS HORSE—Won by Braishfield Debonair-Potentilla, Miss Frances M. Dodge; Perfection-Selection, Nansu farm, second; Knight Batchelor-Batchelor King, Miss Judy King, third; Lavington Roma-Broomhark Express, Heyl Pony farm, fourth.

SADDLE HORSE—Won by Little Colonel, Delaine farm; My Winning Ways, R. L. Gray, second; Christmas Cheer, Glenholme farm, third; Mary Lunn Chief, Drexel stables, fourth.

WORKING MIDDLEWEIGHT OR HEAVYWEIGHT HUNTERS—Won by Appetizer, Long Beach stables; Rector, Rolling Rock farms, second; Reconstruction, Roger Hyatt, third; Ivanhoe, Pabst farms, fourth.

THREE GAITED SADDLE HORSE—Won by Royal Entertainer, Dixiana, Charles Dunne; Heart's Delight, H. H. Leslie Atlass, Arthur Nailor, second; Easter Parade, Sundial stable, William Larson, third; Magic Key, R. L. Gray, Stuart Gray, fourth.

THOROUGHBRED MIDDLE AND HEAVY WEIGHT HUNTERS—Won by Appetizer, Long Beach stable, Miss Sally Ordway; Bey Hodder, Ethel Kendall Weil, Joe Cramer, second; Flying Fool, Thomas Clark, Pat Dixon, third; Reconstruction, Roger Hyatt, Arthur Kalina, fourth.

# Balgemann Wins Imps Day Tourney at River Forest

E. A. Balgemann of the home club won the River Forest Golf club's annual Imps day tournament from a field of 150 yesterday with an 18 hole score of 39—39—78. Ed Wiech, a fellow club member, trailed in second place with 40—39—79.

George Blum captured low net honors for members with an 89—17—72. Harry Wilkie won low net for guests with 86—15—72. F. E. Spencer was second with 91—20—71, and J. B. Ferring was third with 103—30—73.

Winners of low gross prizes for guests by classes were: Class A—L. Reinking, 84; T. C. Horn, 85. Class B—W. H. Fletcher, 89; Flo Wait, 90. Class C—A. H. Jaeger, 95; R. E. Valentine, 101. Members who won class prizes were: Class A—E. A. Balgemann, 78; Ed Wiech, 79. Class B—N. V. Ventriss, 87; Andy Blasney, 92. Class C—O. Corbett, 99; R. Kenney, 99. Class D—P. J. Howard, 102; George Knoll, 105.

The wining low net foursome consisted of J. T. Skryelewski, J. B. Ferring, S. Wiza, and H. Wilkie with a total of 308 strokes. The low gross foursome was made up of A. A. Pieper, F. E. Spencer, R. A. Hoover, and A. A. Pickard.

Leading low net scores:

| | | | |
|---|---|---|---|
| Harry Wilke | 86 | 15 | 71 |
| F. E. Spencer | 91 | 20 | 71 |
| George Blum | 89 | 17 | 72 |
| J. B. Ferring | 103 | 30 | 73 |
| N. V. Ventriss | 87 | 13 | 74 |
| G. H. Smith | 98 | 24 | 74 |
| Jack Coffin | 86 | 12 | 74 |
| E. A. Balgemann | 78 | 4 | 74 |
| R. A. Hoover | 83 | 8 | 75 |
| L. Reinking | 84 | 9 | 75 |
| R. E. Kenney | 99 | 24 | 75 |
| Ed Wiech | 79 | 4 | 75 |
| T. J. Hall | 105 | 30 | 75 |
| P. H. Howard | 102 | 27 | 75 |
| W. H. Fletcher | 89 | 13 | 76 |
| H. Herb | 92 | 16 | 76 |
| A. O. Blasney | 92 | 16 | 76 |
| A. H. Loewe | 90 | 13 | 77 |
| A. H. Jaeger | 95 | 18 | 77 |
| Flo Wait | 90 | 12 | 78 |
| J. J. Fitzgerald | 89 | 11 | 78 |

# CHICAGO C. Y. O. BOXERS DEFEAT DUBUQUE, 5 TO 3

Dubuque, Ia., June 17.—[Special.]—Chicago's C. Y. O. boxers won an intercity match from Dubuque tonight, 5 to 3, before 3,500 spectators. Hiner Thomas, Chicago, stopped Hooks Hipschen in the first round of the 160 pound bout and Dorrance Rapp, Dubuque heavyweight, won a technical knockout over Al Joyce, the other Chicago Negro on the card. The best bout of the evening was the light heavy scrap, won by Jerry Roth of Dubuque over Joe Bittner. Frank Kainrath, 118 pound champion, experienced little trouble in beating Tuffy Beschen of Dubuque. Other results:

112 pounds—Walter Cavaliere, Chicago, beat Jiggs Driscoll.

126 pounds—Red Sabers, Dubuque, beat Jack Goodman.

135 pounds—Joe Motisi, Chicago, beat Irish O'Meara.

147 pounds—Edward Muldoon, Chicago, beat Hank Henkel.

# N.C.A.A. Meet to Open Today at Berkeley

Berkeley, Cal., June 17.—(AP)—Champions and near-greats of college track and field open a two day assault on time and distance here tomorrow in one of the biggest athletic carnivals of the year, the annual N. C. A. A. meet.

It's a big show from start to finish. The 100 yard dash alone has forty-three entries. One or more athletes from almost every state will dig spikes into the cinders or turf of the University of California layout. Nearly 300 performers will represent sixty-six major colleges and universities. A few noted absentees include Alton Terry of Hardin-Simmons, javelin thrower, and Don Lash, Indiana's great distance runner.

**U. S. C. Is Favorite.**

Lash competes at Princeton Saturday. His absence is expected to cost Indiana the team championship, as he had been a prime favorite to win the mile and 2 mile runs. With Lash out of competition, form chart statisticians installed University of Southern California the favorite to retain the team title, largely through the actvities of her pole vaulters, Bill Sefton and Earle Meadows.

Sefton and Meadows are co-holders of the unofficial world record at 14 feet 11 inches. Their main outside competition will come from the world record holder, George Varoff of Oregon, who did 14 feet 6½ inches last year and then failed to make the Olympic team.

**Stanford Enters 21.**

Stanford, entering the largest team of twenty-one men, figures to press Southern California, with Indiana rating third, and Michigan, Washington State, Notre Dame, Ohio State, Temple, Pittsburgh, and Columbia trailing in that order.

# Amateurs Fight It Out in Three Arenas Tonight

Amateur boxing shows will be held tonight at Northwest stadium, 4848 Irving Park boulevard; Marigold Gardens, Broadway and Grace street, and Venetian hall, 139 East Kensington avenue.

The card at Marigold, which is being presented under the auspices of Ald. H. L. Brody of the Thirty-ninth Ward club, will include contests between Sherman Edwards, former Joliet sectional Golden Gloves middleweight champion, and Jay Carter, and Eddie Shapiro, Franklin Park featherweight, and Orville Eighmey.

A series of matches between representatives of the Acme Steel company at Riverdale and Bendix Products of South Bend will top the program at Venetian hall. Paul Pantaleo, erstwhile professional heavyweight, will referee.

George Nelson, South Chicago 147 pounder, is paired with Clifton Foy, Northwest gymnasium, in the five round headliner at the Northwest arena.

Sixto Escobar, bantamweight title holder, arrived yesterday from New York to make his Chicago debut in a ten round overweight engagement against Pat Robertson at Marigold Monday. He was accompanied by Arturo Godoy, his heavyweight stablemate, and Lou Brix and Whitey Bimstein, their manager and trainer respectively. Godoy boxes Tony Galento, Orange, N. J., in a six round semi-final to the Champion Jim Braddock-Joe Louis battle at Comiskey park Tuesday. Both men worked out at Trafton's gymnasium, Godoy sparring two rounds with Tom Jones. . . . Art Oliver has started training at the Jones gymnasium out on the south side in anticipation of a fight at Marigold June 28.

# PACKERS SIGN EIGHTH MEMBER OF 1937 ELEVEN

Green Bay, Wis., June 17.—[Special.]—The player roster of the Green Bay Packers, National Professional Football league champions who will play the College All-Stars on Sept. 1, in THE CHICAGO TRIBUNE's annual charity game, was increased to eight today with the signing of Paul Miller, one of the fastest half backs in pro football.

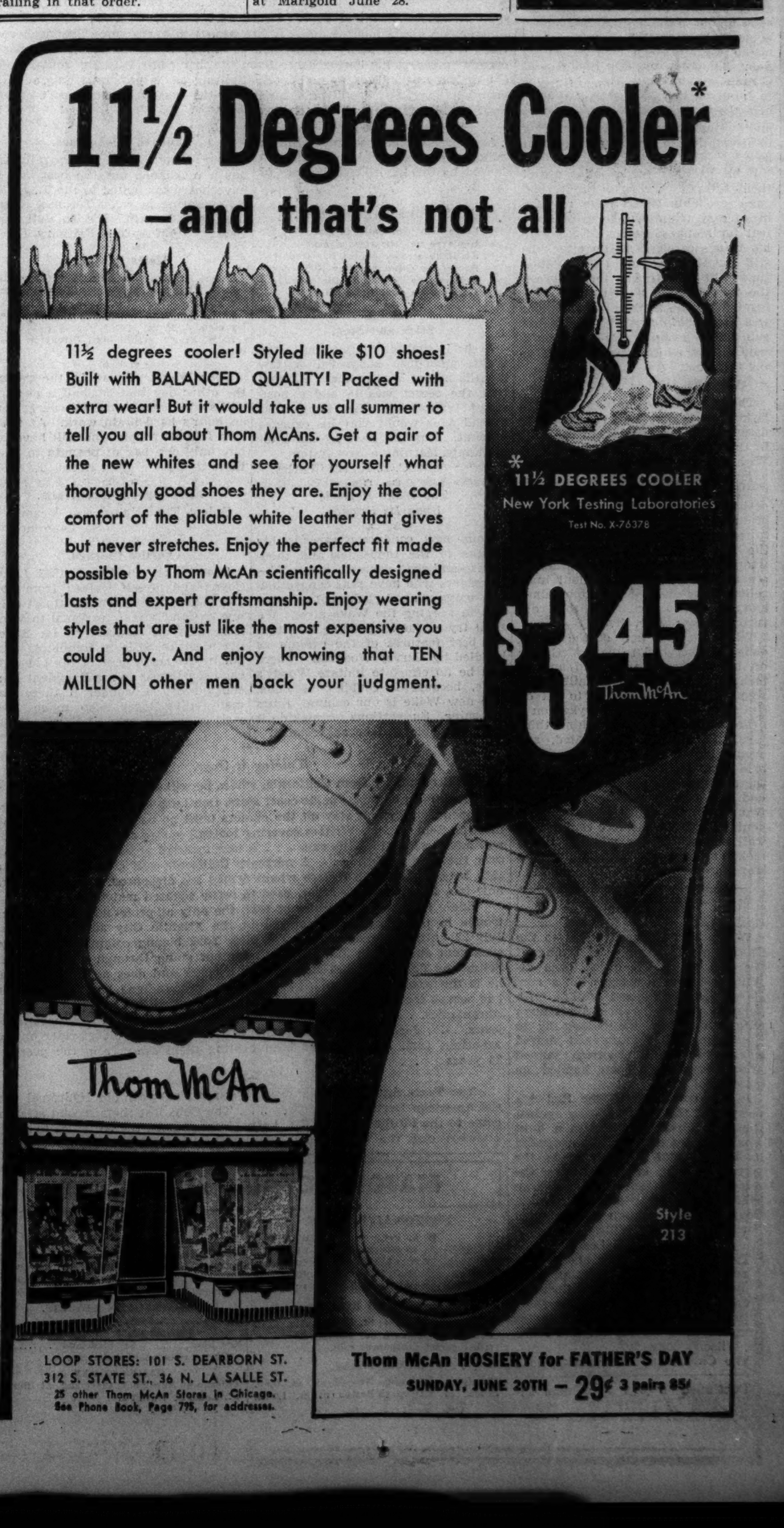

# CUBS WILL PLAY PHILS TODAY IF IT DOESN'T RAIN

## Continued Idleness Works Hardship on Pitchers.

BY EDWARD BURNS.

The Boston Bees, who stayed three days in Chicago to take one licking, have gone on to St. Louis and the miserable, but sometimes impudent, Phillies are in town to engage the first place Cubs in a series of three contests, weather permitting.

Rain thwarted Bill Lee and the Cubs yesterday for the second successive day. The Cubs didn't welcome the layoff but didn't mind it so much, for they were assured of continued tenancy of the National league top berth when the Giants and Pirates were rained out in Pittsburgh.

**Pitchers Want to Work.**

Ballplayers, and about everybody connected with baseball for that matter, are a bit on the lazy side, but the currently weather-enforced repose is not one of the fondest things the Cubs are of, especially the pitchers.

Too much rest, as everybody knows, has a tendency to destroy a pitcher's most needed asset, control. Manager Charley Grimm has seven starting pitchers, not counting Curt Davis, who soon would be ready to accept starting assignments if he could get enough preparatory work. Even with a game each day, no one Cub pitcher can get as much work as he needs.

Another factor besides the weather that is making it hard on some of the boys, pitchers who have started and won games, is Manager Grimm's determination to get Larry French up to snuff. Except for one game against Cincinnati, the industrious Lawrence has shown himself the least skilled of all the aforesaid seven starters.

**French Is Worth Money.**

French is a high salaried performer and under the customary baseball procedure, it is more important from the standpoint of the manager's relationship with the money room, to get value out of a costly hide than it is to push cheaper chattels whose salary can be skipped over like an item for arnica or aspirin. Manager Grimm, however, is a very considerate man in such matters and with each rain producing a later double-header, no pitcher on the Cubs will have any squawk about his opportunities to prove his earning capacity long before world series time.

Getting back to the Phillies, it may be said that Wrigley field this season holds no horrors for this array of mediocrity. On May 25 at Wrigley field Bill Lee and the Cubs beat Claude Passeau and the Phillies, 5 to 3, but on May 26 Wayne LaMaster held the Cubs to three hits as he administered a 6 to 1 whipping to Leroy Parmelee, et al. In the final of the series the Phillies whipped French and his successors, Clay Bryant and Clyde Shoun, 11 to 2.

**Phils Won Last.**

The Phils come to town with memories of a victory over the Cubs the last time the teams met, in the second game of a double-header last Sunday. Last Saturday the Cubs defeated the Phillies, 10 to 5, and in the first game Sunday pounded out 22 hits while winning, 16 to 8. They were winning the second Sabbath encounter, 3 to 1, going into the home eighth. Then Norris and Martin singled to start the home eighth and Klein knocked a homer. The Phillies won, 4 to 3.

The Phils are scheduled to play single games today, tomorrow and Sunday.

SMILIN' JACK—THE RING OF WEDDING BELLS

# Yankees Take Third Straight from Indians

New York, June 17.—(AP)—The Yankees outslugged the Cleveland Indians to sweep the three game series with a final 9 to 7 victory today.

Altogether, five home runs were hammered out, six pitchers saw service, and 25 hits were collected before the Yanks finished on top to stretch their American lead to 2½ games.

| CLEVELAND. | Ab | R | H | P | A | NEW YORK. | Ab | R | H | P | A |
|---|---|---|---|---|---|---|---|---|---|---|---|
| Lary,ss | 5 | 1 | 1 | 0 | 1 | Crosetti,ss | 5 | 1 | 2 | 1 | 3 |
| Weath'y,rf | 5 | 0 | 0 | 0 | 0 | Rolfe,3b | 4 | 1 | 0 | 0 | 2 |
| Averill,cf | 4 | 2 | 1 | 3 | 0 | DiMag'o,cf | 5 | 0 | 0 | 1 | 0 |
| Trosky,1b | 5 | 1 | 4 | 7 | 1 | Gehrig,1b | 3 | 2 | 2 | 12 | 1 |
| Solters,lf | 5 | 0 | 1 | 5 | 0 | Dickey,c | 3 | 2 | 2 | 6 | 0 |
| Hale,2b | 4 | 1 | 0 | 2 | 1 | Powell,lf | 5 | 2 | 2 | 0 | 0 |
| Pytlak,c | 3 | 0 | 2 | 4 | 1 | Selkirk,rf | 4 | 1 | 4 | 6 | 0 |
| Hugh's,3b | 4 | 2 | 1 | 2 | 2 | Lazzeri,2b | 4 | 0 | 1 | 0 | 4 |
| White'l,p | 3 | 0 | 0 | 1 | 1 | Hadley,p | 3 | 0 | 1 | 0 | 4 |
| Heving,p | 0 | 0 | 0 | 0 | 0 | Murphy,p | 0 | 0 | 0 | 1 | 1 |
| Andr'ws,p | 0 | 0 | 0 | 0 | 0 | | | | | | |
| *Campbell | 1 | 0 | 1 | 0 | 0 | | | | | | |
| Wyatt,p | 0 | 0 | 0 | 0 | 0 | | | | | | |
| | 39 | 7 | 11 | 24 | 7 | | †37 | 9 | 14 | 27 | 15 |

*Batted for Andrews in eighth.
†Henrich batted for Hadley in seventh.

Cleveland ....................101 200 210—7
New York ....................030 001 50*—9

Errors—Di Maggio, Lazzeri, Dickey. Runs batted in—Averill, Dickey [2], Lazzeri, Trosky [3], Hughes, Selkirk [2], Crosetti, Powell [2], Henrich. Three base hit—Hughes. Home runs—Averill, Dickey, Selkirk, Trosky, Crosetti. Sacrifice—Pytlak. Left on bases—New York, 9; Cleveland, 8. Bases on balls—Whitehill, 3; Hadley, 2; Heving, 1; Wyatt, 1. Struck out—Hadley, 5; Whitehill, 1; Andrews, 1. Hits—Whitehill, 9 in 6 [none out in 7th]; Heving, 4 in 1-3; Andrews, 0 in 2-3; Wyatt, 1 in 1; Hadley, 8 in 7; Murphy, 3 in 2. Wild pitch—Whitehill. Balk—Whitehill. Winning pitcher—Hadley. Losing pitcher—Heving. Umpires—Basil, Summers, and Kolls.—Time—2:31. Attendance—9,965.

## Montanez Ill, New York Bout with Massey Is Off

New York, June 17.—(AP)—Pedro Montanez, Porto Rican challenger for the lightweight and welterweight titles, is ill in a hospital here with tonsilitis. His bout with Lew Massey of Philadelphia scheduled for Monday night at Dexter park has been canceled.

## Sox Up-to-Date Batting Averages

| | AB | R | H | 2B | 3B | HR | RBI | Pct |
|---|---|---|---|---|---|---|---|---|
| Rensa | 7 | 2 | 3 | 0 | 0 | 0 | 0 | .429 |
| Bonura | 204 | 38 | 69 | 19 | 0 | 11 | 61 | .338 |
| Radcliff | 163 | 33 | 53 | 11 | 1 | 1 | 20 | .325 |
| Kreevich | 160 | 22 | 52 | 6 | 6 | 2 | 21 | .325 |
| Appling | 188 | 35 | 59 | 6 | 1 | 0 | 27 | .314 |
| Walker | 198 | 37 | 59 | 13 | 3 | 0 | 23 | .298 |
| Sewell | 157 | 20 | 44 | 10 | 0 | 1 | 26 | .280 |
| Rosenthal | 62 | 14 | 17 | 3 | 3 | 0 | 6 | .274 |
| Piet | 146 | 19 | 37 | 7 | 1 | 2 | 19 | .253 |
| Hayes | 192 | 19 | 48 | 16 | 3 | 0 | 33 | .250 |
| Shea | 16 | 3 | 4 | 1 | 0 | 0 | 0 | .250 |
| Brown | 8 | 0 | 2 | 0 | 0 | 0 | 1 | .250 |
| Berger | 43 | 7 | 10 | 2 | 0 | 2 | 4 | .233 |
| Cain | 5 | 0 | 1 | 0 | 0 | 0 | 1 | .200 |
| Stratton | 32 | 3 | 6 | 2 | 0 | 0 | 3 | .188 |
| Whitehead | 16 | 1 | 3 | 0 | 0 | 0 | 1 | .188 |
| Lyons | 19 | 1 | 3 | 0 | 0 | 0 | 2 | .158 |
| Lee | 14 | 1 | 2 | 0 | 0 | 0 | 1 | .143 |
| Kennedy | 32 | 3 | 4 | 1 | 0 | 0 | 3 | .125 |
| Rigney | 11 | 3 | 1 | 0 | 0 | 0 | 0 | .091 |
| Dietrich | 13 | 4 | 1 | 0 | 0 | 0 | 1 | .077 |
| Haas | 6 | 0 | 0 | 0 | 0 | 0 | 0 | .000 |
| Dykes | 2 | 0 | 0 | 0 | 0 | 0 | 0 | .000 |

Team batting—At bat, 1,751; hits, 494; percentage, .282.

## No Luck

FIRST GAME.

| CHICAGO. | AB | R | H | RBI | PO | A | E |
|---|---|---|---|---|---|---|---|
| Radcliff, lf | 4 | 0 | 2 | 0 | 1 | 0 | 0 |
| Kreevich, cf | 4 | 1 | 1 | 0 | 3 | 0 | 0 |
| Walker, rf | 4 | 0 | 0 | 0 | 2 | 0 | 0 |
| Bonura, 1b | 2 | 1 | 1 | 1 | 9 | 1 | 0 |
| Appling, ss | 3 | 0 | 0 | 0 | 4 | 3 | 0 |
| Hayes, 2b | 2 | 0 | 1 | 0 | 0 | 1 | 0 |
| Piet, 3b | 3 | 0 | 0 | 1 | 1 | 2 | 0 |
| Sewell, c | 3 | 0 | 0 | 0 | 3 | 0 | 1 |
| Dietrich, p | 2 | 0 | 0 | 0 | 1 | 3 | 0 |
| | *28 | 2 | 5 | 2 | 24 | 10 | 1 |

| BOSTON. | AB | R | H | RBI | PO | A | E |
|---|---|---|---|---|---|---|---|
| Mills, lf | 5 | 0 | 0 | 0 | 2 | 0 | 0 |
| Cramer, cf | 2 | 1 | 0 | 0 | 4 | 0 | 0 |
| Chapman, rf | 2 | 0 | 0 | 0 | 0 | 0 | 0 |
| Cronin, ss | 4 | 0 | 1 | 1 | 2 | 3 | 0 |
| Foxx, 1b | 3 | 1 | 1 | 0 | 15 | 0 | 0 |
| McNair, 2b | 4 | 2 | 2 | 1 | 1 | 5 | 0 |
| Higgins, 3b | 4 | 1 | 2 | 0 | 0 | 2 | 0 |
| Berg, c | 4 | 0 | 1 | 1 | 3 | 1 | 0 |
| Wilson, p | 4 | 0 | 2 | 2 | 0 | 3 | 0 |
| | 32 | 5 | 9 | 5 | 27 | 14 | 0 |

*Rosenthal batted for Dietrich in ninth.

Chicago ....................010 010 000—2
Boston ....................010 111 01*—5

Two base hits—Bonura, Wilson. Three base hits—Kreevich, Higgins. Home run—McNair. Stolen base—Chapman. Sacrifices—Dietrich, Hayes, Chapman. Double plays—Cronin to McNair to Foxx; McNair to Cronin to Foxx. Left on bases—Chicago, 10; Boston, 8. Bases on balls—Dietrich, 4; Wilson, 9. Struck out—Dietrich, 2; Wilson, 3. Wild pitches—Dietrich, Wilson. Umpires—Moriarty and McGowan. Time—2:00.

SECOND GAME.

| CHICAGO. | AB | R | H | RBI | PO | A | E |
|---|---|---|---|---|---|---|---|
| Radcliff, lf | 5 | 0 | 0 | 0 | 2 | 0 | 0 |
| Kreevich, cf, rf | 5 | 1 | 2 | 0 | 3 | 0 | 0 |
| Walker, rf | 5 | 1 | 2 | 0 | 2 | 0 | 0 |
| Rosenthal, cf | 0 | 0 | 0 | 0 | 0 | 0 | 0 |
| Bonura, 1b | 4 | 0 | 1 | 0 | 11 | 2 | 0 |
| Appling, ss | 3 | 0 | 1 | 0 | 0 | 6 | 0 |
| Hayes, 2b | 4 | 0 | 1 | 1 | 2 | 5 | 0 |
| Piet, 3b | 4 | 0 | 2 | 1 | 1 | 3 | 1 |
| Shea, c | 4 | 0 | 0 | 0 | 7 | 1 | 0 |
| Stratton, p | 4 | 0 | 1 | 0 | 1 | 1 | 0 |
| | 38 | 2 | 10 | 2 | *29 | 18 | 1 |

| BOSTON. | AB | R | H | RBI | PO | A | E |
|---|---|---|---|---|---|---|---|
| Mills, cf | 5 | 0 | 1 | 0 | 3 | 1 | 0 |
| Cramer, cf | 5 | 2 | 2 | 0 | 2 | 1 | 0 |
| Chapman, rf | 5 | 0 | 2 | 2 | 1 | 0 | 0 |
| Cronin, ss | 4 | 0 | 2 | 0 | 1 | 4 | 1 |
| Foxx, 1b | 4 | 0 | 1 | 1 | 11 | 1 | 0 |
| McNair, 2b | 4 | 0 | 1 | 0 | 6 | 2 | 0 |
| Higgins, 3b | 3 | 1 | 1 | 0 | 1 | 7 | 0 |
| Desautels, c | 4 | 0 | 1 | 0 | 4 | 0 | 0 |
| Walberg, p | 4 | 0 | 0 | 0 | 1 | 1 | 0 |
| | 38 | 3 | 11 | 3 | 30 | 17 | 1 |

*Two out when inning run scored.

Chicago ....................000 020 000 0—2
Boston ....................001 001 000 1—3

Two base hits—Walker, Stratton, Desautels, McNair, Cramer. Stolen base—Chapman. Double plays—McNair to Cronin to Foxx; Cronin to McNair to Foxx; Hayes to Bonura; Appling to Hayes to Bonura. Left on bases—Chicago, 7; Boston, 7. Struck out—Stratton, 7; Walberg, 4. Bases on balls—Stratton, 1; Walberg, 1. Time—2:20.

## Home Run Leaders

Greenberg, Tigers .15 | Kampouris, Reds .12
DiMaggio, Yanks ..14 | Medwick, Cards ...12
Foxx, Red Sox ...12

# Boston Whips Sox, 5-2, 3-2; Sweeps Series

[Continued from first sports page.]

tie in the fifth. Kreevich tripled over Chapman's head and Walker drew a pass. Kreevich scored while Bonura was bouncing into a double play. Then Boston went ahead again in its half of the fifth. Cramer walked, went to second on a sacrifice, to third on a wild pitch, and home on Cronin's short foul fly to Radcliff, who isn't much of a thrower.

The scoring of runs at cut rates continued in the sixth, Boston making it 4 to 2. McNair and Higgins led off with singles. Sewell tried to catch Higgins off first, but the poorly aimed throw permitted McNair to scoot to third. Berg fanned, but Wilson followed with a fly on which McNair rode home.

**McNair Hits Homer.**

Bonura made an effort to inspire his mates to extra effort in the eighth. Zeke led off with a two base drive off the center field wall, a distance of 420 feet. It was his first hit in four games. Appling was thrown out by Wilson and Hayes walked. Piet was expunged on a fly to Cramer and Higgins threw out Sewell. Then the Red Sox added another in their half on McNair's homer over the left field barrier.

**SECOND GAME**

Boston gained an unearned one run lead off Stratton in the third inning of the second game, but it didn't last. Higgins singled to center, Desautels fanned, and Piet threw out Walberg. Mills' poke bounced off the plate and by the time it descended there was no need for Piet to waste a throw to first base. Then Cramer bounced to Piet, who threw wild, Higgins scoring and Mills going to third. The trouble was cleared up when a double steal failed.

Three hits in the fourth gave the Chicagoans a 2 to 1 lead. Kreevich beat out a single knocked down by Cronin in deep short and raced to third on Walker's double over first base. Bonura failed by popping to McNair. Appling was passed more or less intentionally. A cannon shot off Hayes' bat was captured by Cramer, but Kreevich scored after the catch. Piet whistled a single past Walberg, Walker scoring and Appling taking third. Shea bounced to Higgins for the third out.

The White Sox were guilty of gross carelessness in the sixth. They made three singles in a row without getting a man to third. It was the fault of Appling, who opened with a single. On a hit and run Hayes singled through short and, although the odds were against him, Appling tried to reach third. He was nailed with room to spare. Piet followed with the third hit after which Shea flied to Mills and Stratton grounded to Higgins.

Stratton's one run lead started to melt into a 2 to 2 tie when Cramer opened the sixth with a single to center. He picked on a 3 and 2 cripple. Chapman, after failing to bunt, flied to Walker. Cronin singled past Piet to put Cramer on third. Foxx smacked a double play grounder to short, but it hit something and hopped over Appling for a single, Cramer scoring and Cronin going to third. Then the much desired double killing was accomplished on McNair's grounder to Appling.

# White Sox Move to New York; 4 Games in 3 Days

[Chicago Tribune Press Service.]

Boston, Mass., June 17.—For the next three days the White Sox will have to worry about the Yankees. The world champions must be met in New York tomorrow, Saturday, and twice on Sunday. Thornton Lee, who has beaten them three times for his only victories this season, will attempt to make it four in a row tomorrow. Joe McCarthy, the Yankee leader, is so pressed for pitchers that he may start himself unless Spurgeon Chandler's shoulder has returned to normal.

Tony Piet couldn't get a break as a hitter in the four games here. He sent three drives up to the left field fence and each time an outfielder was there to stage a leaping catch.

Zeke Bonura ripped off a long two bagger in the eighth inning of the first game today and it was quite an event. His last previous hit was his No. 11 homer in the eighth inning of last Sunday's second battle at Chicago. In the interval he made thirteen futile appearances at the plate.

If the Sox continue to act feebly at the plate, Manager Dykes may devise a few changes in the lineup. Larry Rosenthal has recovered from his charley horse and can return to the outfield if necessary. Dykes claims his leg trouble has vanished and that he can play at his old third base position.

# Phillies Whip J. Dean and Cards, 13-7

St. Louis, Mo., June 17.—(AP)—Dizzy Dean remarked he didn't feel very well when he took the mound for the St. Louis Cardinals against the Phillies today and the star hurler felt worse when the game ended. Philadelphia won, 13 to 7, and Dean didn't last out the contest.

Jimmy Wilson's seventh place club got to Dean on his first pitch—Herschel Martin singling—and scored three runs the first inning. The Cards tied it up in their half and Hugh Mulcahy appeared none too sure of staying the route. But he did and the Phillies got three more runs off Dean and then made seven runs on the offerings of Si Johnson and Jim Winford in the eighth and ninth.

| PHILADELPHIA. | Ab | R | H | P | A | ST. LOUIS. | Ab | R | H | P | A |
|---|---|---|---|---|---|---|---|---|---|---|---|
| H.Mar'n,cf | 6 | 2 | 4 | 2 | 0 | J. Mar'n,cf | 4 | 2 | 2 | 1 | 0 |
| Young,2b | 6 | 2 | 2 | 1 | 10 | Brown,2b | 5 | 1 | 1 | 0 | 4 |
| Klein,rf | 5 | 2 | 4 | 1 | 1 | Padgett,rf | 5 | 0 | 1 | 6 | 0 |
| Camilli,1b | 5 | 0 | 0 | 15 | 1 | Med'ick,lf | 5 | 1 | 3 | 2 | 0 |
| Ar'ovich,lf | 5 | 1 | 2 | 1 | 0 | Mize,1b | 3 | 2 | 3 | 7 | 0 |
| Whit'ey,3b | 5 | 1 | 3 | 1 | 1 | Bord'ay,3b | 4 | 0 | 1 | 0 | 0 |
| Atwood,c | 5 | 0 | 1 | 2 | 0 | Duroc'r,ss | 4 | 1 | 1 | 3 | 1 |
| Scha'ein,ss | 4 | 3 | 2 | 4 | 4 | Ogro'ski,c | 1 | 0 | 0 | 4 | 1 |
| Mulcahy,p | 4 | 2 | 2 | 0 | 3 | Owen,c | 1 | 0 | 0 | 4 | 0 |
| | | | | | | J. Dean,p | 2 | 0 | 0 | 0 | 0 |
| | | | | | | Johnson,p | 0 | 0 | 0 | 0 | 1 |
| | | | | | | Winford,p | 0 | 0 | 0 | 0 | 0 |
| | | | | | | *Siebert | 1 | 0 | 1 | 0 | 0 |
| | 45 | 13 | 20 | 27 | 20 | | †37 | 7 | 13 | 27 | 7 |

*Batted for Ogrodowski in seventh. †S. Martin batted for J. Dean in seventh, and Gutteridge batted for Winford in ninth.

Philadelphia ..............312 000 052—13
St. Louis ....................300 000 121— 7

Errors—Owen [2]. Runs batted in—Young [2], Camilli, Whitney, Brown [2], Medwick [2], Mize [2], H. Martin [3], Atwood, Scharein, Siebert, Arnovich [2], Klein. Two base hits—Scharein, Medwick, Durocher, Klein [2]. Three base hits—Young, Brown, Bordagary. Home runs—Mize [2], Medwick. Stolen bases—Whitney, H. Martin. Sacrifice—Mulcahy. Double plays—Young to Scharein to Camilli; Whitney to Young to Camilli. Left on bases—Philadelphia, 9; St. Louis, 6. Bases on balls—Mulcahy, 2; J. Dean, 1; Winford, 2. Struck out—Mulcahy, 2; J. Dean, 3; Winford, 2. Hits—J. Dean, 11 in 7; Johnson, 5 in 2-3; Winford, 4 in 1 1-3. Hit by pitcher—Mulcahy [Ogrodowski]. Losing pitcher—J. Dean. Umpires—Magerkurth, Parker, and Moran. Time—2:08. Attendance—4,141.

## RAIN POSTPONES RIVER FOREST MATCHES AGAIN

For the second consecutive day, rain postponed the fourth round singles match and the first round doubles matches in the 27th annual national clay court tennis tournament at the River Forest Tennis club yesterday. Play will be resumed at 10 a. m. today in both singles and doubles.

## BUDGE, SABIN REACH TENNIS SEMI-FINALS

[Chicago Tribune Press Service.]

LONDON, June 17.—Two of America's young tennis stars, Donald Budge and Wayne Sabin, will compete in the semi-finals of the men's singles competition of the Queens club tournament tomorrow. In the quarter-finals today, Budge triumphed over E. C. Peters, England, 6-2, 6-1, and Sabin eliminated Switzerland's Max Ellmer, 6-4, 6-8, 6-3.

Budge, America's No. 1 ranking player, will meet Japan's Davis cup hero, Fumiteru Nakano, who advanced to the semi-finals when Bryan Grant withdrew after two sets because of a shoulder pain. Sabin qualified to meet Henry Austin of England. Austin defeated Hal Surface, Kansas City, 6-3, 6-0.


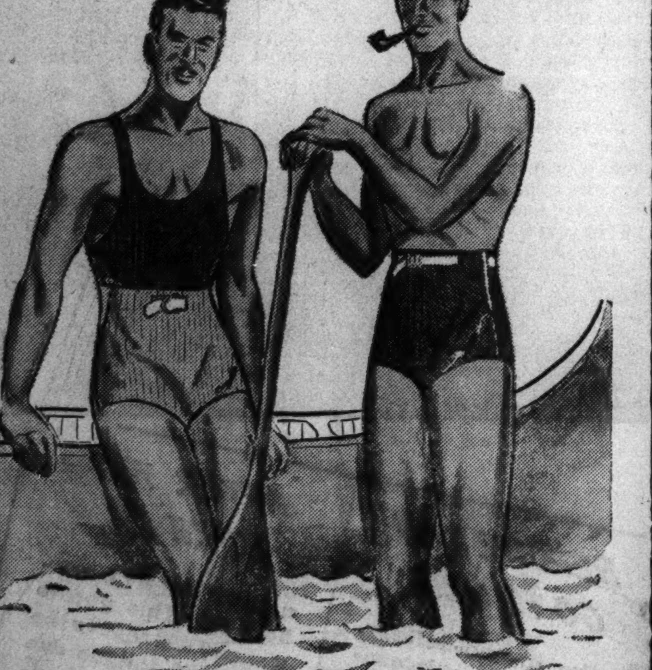

Choose your
JANTZEN SWIM TOGS
from Chicago's largest stock of Jantzens

*Left*—Low band, half-hitch, wide ribbed trunk with zip-on top—in white and navy, gold and brown, light blue and royal blue, grey and green
$4.95

*Right*—Diagonal ribbed weave—in low band zipper front style—in navy, brown, royal, green or white—an exceptionally fine trunk at this price
$3.95

Other Jantzens $2.95 to $6.50

Maurice L Rothschild
State at Jackson



FOR SURER SHOOTING..TRY WILSON TURF RIDER WOODS

● "The shot that was heard around the world"—Gene Sarazen's 230-yard brassie that found the cup—giving him a "dodo" or "double eagle" on the 485-yard 15th, in the Augusta Masters' Tournament, was made with a Turf Rider Club.

No other wood *can* perform like it, because no other club has the scooped-out sole feature which makes it different from any other wood in the world. The specially designed slick sole plates on each side of this scooped-out feature act as runners—though they do not extend above the surface of the sole. Thus, the club snuggles down to the shot, and literally rides the turf for a direction-holding follow-through.

We show two of the Turf Rider woods: the driver, and the brassie. Companions to them are the shallow face brassie for those cuppy lies, and the three spoon.

In addition, there are two trouble woods. They are the four spoon and the small face brass weighted cleek for shots out of the rough and long grass. Let your professional or the Wilson dealer show you how these clubs with the scooped-out feature and scientific weight placement will help you lower your score.

A New Principle Puts Amazing Control Into the New
HOL-HI K-28
FLY-WHEEL ACTION
It's the only ball offering fly-wheel action gained by weight placement away from the center; the only ball that gives so many stroke-saving advantages.

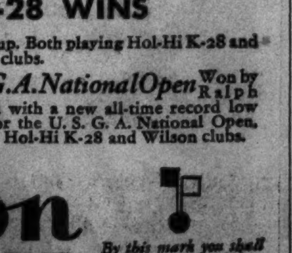


AGAIN HOL-HI K-28 WINS

*Metropolitan Open* Captured by Jimmy Hines playing New Hol-Hi K-28 and Wilson clubs.

*National P. G. A.* Won by Denny Shute for second successive time—with Jug McSpaden runner-up. Both playing Hol-Hi K-28 and Wilson clubs.

*U.S.G.A. National Open* Won by Ralph Guldahl with a new all-time record low score for the U. S. G. A. National Open, playing Hol-Hi K-28 and Wilson clubs.

"It pays to play"
Wilson
GOLF EQUIPMENT
By this mark you shall know fine golf equipment

WILSON SPORTING GOODS CO., Chicago, New York and Other Leading Cities


SUBSCRIBE FOR THE CHICAGO TRIBUNE


The DOOR to THRIFT-Netcher's
BOSTON STORE
STATE and MADISON—The BUSIEST CORNER in the World

A Ringside Seat Wherever You Sit!

With a Pair of These
$22.50 8 Power Binoculars

French Prism Style
$12.95
Remarkably long range of vision. Fine definition. Easy to focus. Enjoy any event with this great value. Complete with case and straps.

$10 Full-View Field Glasses

Unusually Low Priced at Only
$6.50
Extra wide vision ideal for all sports. Complete with case and straps.

$4 Powerful Sport Glasses
$2.95
Powerful construction to meet all requirements. Complete with case and straps.

3-Power $1.25 Sport Glasses
89c
An outstanding value. Scientific lenses. Extra field vision. Complete with case.

QUANTITIES LIMITED—SEVENTH FLOOR—STATE.



With HOWARD Icy-Spun

*Your Summer Wardrobe is Well Begun!*

■ Blown in by the winds of fashion... Howard Icy-Spun Tropical Worsteds and Icy-Spun Tropical Tweeds offer you a perfect retreat from the heat. The secret of the coolness of these scientifically constructed fabrics is the manner in which they are woven. Thousands of minute pores in the fabric permit your body to emit the heat... affording positive ventilation and assuring genuine cool comfort. Remember, Howard Icy-Spun Suits are well tailored to retain their shape in the warmest weather. Your summer wardrobe will be well begun when you buy a suit or two of Howard Icy-Spun.

Howard *Icy-Spun* Tropical and Tweed Three-piece Suits
$22.50 ALL ONE PRICE
No Charge for Alterations

*Fashioned in a splendid variety of pleasing patterns and plain colors in sport and conservative models. All sizes up to 52 Stout.*

BREEZE-CLOTH SUITS
As refreshing as a dip in the ocean... single and double breasted models in white, blue, brown and grey... plain colors and neat patterns. Coat and trousers. . . . $12.75

WOVEN SANFORIZED COTTON SLACKS
Patterns that are woven through and through... they're washable. . . . . $2.00

SPORT COATS
Smart styling and clever fabric weaving distinguish these sport coats. Colorful pattern effects. . $12.75

SPORT SLACKS
You'll need a pair or two of these to wear with your sport coat. An unusual selection of patterns. $6.00

White Gabardine Suits—Two-piece $22.50

HOWARD 10 PAYMENT THRIFT PLAN
$22.50

We've made it easy for every man to plan a complete Howard wardrobe with a small outlay of money. All you need do is open a Howard Ten Payment Thrift Account. Select the garment you prefer and defer your payments over a period of ten weeks. You pay the one and only Howard cash price plus a dollar service charge fee...It means buying on time with economy!

Open Saturday Evening Till 9 P. M.

HOWARD CLOTHES
220 South State Street
Corner Quincy

# C-NOTE STAMPS SELF AS A REAL FUTURITY HOPE

## Mrs. Mars' Colt Wins 3d Race by 2½ Lengths.

A band of 2 year olds, some of which will have something to say about next year's American Derby, came together in the third race at Washington Park yesterday.

The result was an easy victory for Mrs. Ethel V. Mars' son of Royal Minstrel-Rose Petal, which she named C-Note. Jocky Robertson sent him to the front early and he gradually pulled away to win by two and a half lengths from Joseph E. Widener's On Delivery. A. C. Ernst's Alup wound up in third place.

Mrs. Mars bought C-Note at the Saratoga auctions last summer for $14,300. He's the best looking colt that has appeared in Chicago this season. The easy manner in which he went about the business of winning indicated he will be a dangerous contender for the $40,000 Washington Park Futurity to be run one week from tomorrow.

Most of the track observers had tabbed C-Note as a great runner and as a result there was a plunge on him. After running the five furlongs in 1:02 he paid off at 2 to 1 in the betting.

Another heavily backed horse scoring during the afternoon was Silverette, from the stable of George Watts of Chicago. With the feather of 102 pounds and Paul Ryan on her back, she won handily by four lengths from Leading Article and Grey Streak. She was in front from start to finish.

Dawn Play, King Ranch's fleet filly, arrived at Washington Park yesterday at 11:15 a. m. from Belmont Park. The Derby candidate was accompanied by the 2 year olds Chocalula, a filly by Clock Tower-Corn Silk, which has won one of her two starts at Belmont Park against the best in her division.

## BOY, 11, LANDS 60 POUND SEA BASS; A RECORD

Avalon, Catalina Island, Cal., June 17.—(AP)—The Tuna club reported today that 11 year old Douglas Bombard had broken the world's light tackle white sea bass record by catching a 60 pounder—half an inch longer than the boy is tall—on light tackle with a breaking strength of 26 pounds.

His catch was 58 inches long. Trolling from his little speedboat with a flying fish as bait, Douglas hooked his prey in darkness and played it for 20 minutes.

Pete West, assistant secretary of the famed Tuna club, said the previous largest white sea bass caught on light tackle was a 57 pounder by E. A. Brewster in 1907.

## DICK TRACY—Password

## Huge Muskie Takes Chance; Ex-Fish Now

BY BOB BECKER.

A muskellunge weighing 42 pounds and 52 inches in length already has gone into the 1937 fishing records of Wisconsin, which gets the season off to a pretty good start. This is the largest muskellunge we have heard about this season.

The lucky fisherman who caught this 52 inch muskie is Dr. P. V. Hartman of Granville, Ill. It was taken from Lake Nokomis, a good sized, rather irregular shaped lake connected with both the Tomahawk and the Wisconsin rivers. Dr. Hartman took the muskie with a jointed wooden minnow.

Fishermen who have gone to northern lakes for pike and muskies are reporting good catches in most instances. Lac du Flambeau lakes have been producing some fine strings of pike.

**Hitting With a Zest.**

Walter Buchen of Highland Park, Ill., recently floated down the Flambeau river and found the muskies hitting with a lot of zip. He hooked ten one day, although only one of them was of any size. The muskies were not the only "biters" during the trip. With a bumper crop of mosquitoes on hand, Buchen found that these pesky insects were ready to bite when the fish weren't.

On our trips north this spring we have found the wall-eyes eager and willing to hit a lure . . . a situation that usually prevails during the start of every fishing season.

**Reports on Wisconsin River.**

Buck Johnson, conservation warden with headquarters at Portage, Wis., sends us the following report on the fishing in the Wisconsin river. The river from the Dells on down through the big flowage known as Lake Wisconsin has a lot of fish in it. The species include small mouths and wall-eyes. Johnson writes:

"The fishing in the Wisconsin river near here is better this year than last. It's small mouth bass fishing. I think the best places are at the head of the lake [Wisconsin], the Dekorah rocks, or Pine bluff. This is beautiful country to fish with high bluffs and pretty scenery.

"The pike fishing is better this year than even the old timers can remember. Large pike are common, many six and eight pounders being caught. I know of one 16 pounder that came out of the Wisconsin."

## WASHINGTON PARK ODDS & JOCKIES

FIRST RACE—Purse $900, claiming, 3 year olds and up, 6 furlongs:

| Horse. | P.P. | Wt. | Jocky. | Odds. |
|---|---|---|---|---|
| The Darb | 10 | 117 | No boy | 4-1 |
| Flight Of Gold | 11 | 112 | No boy | 5-1 |
| Spicson | 9 | 112 | P. Ryan | 12-1 |
| Harold H. | 7 | 119 | J. Westrope | 7-5 |
| Hour Zev | 5 | 112 | H. Mora | 4-1 |
| Well Heeled | 2 | 114 | C. Corbett | 10-1 |
| Crowned Head | 1 | 114 | E.E.Phillips | 20-1 |
| Modest Manners | 3 | 99 | W. F. Ward | 20-1 |
| Fanle | 4 | 109 | H. Hauer | 30-1 |
| Spanish Art | 6 | 114 | L. Turner | 30-1 |
| Whata Question | 8 | 104 | C. Calvin | 15-1 |

SECOND RACE—Purse $900, claiming, 4 year olds and up, 6 furlongs:

| Horse. | P.P. | Wt. | Jocky. | Odds. |
|---|---|---|---|---|
| Exponent | 5 | 111 | L. Haas | 10-1 |
| Watercure | 9 | 110 | C. Corbett | 3-1 |
| Transfun | 6 | 108 | L. Balaski | 5-1 |
| Tornadic | 2 | 113 | H. Hauer | 8-1 |
| Ep | 10 | 108 | T. P. Martin | 6-1 |
| Dokas | 8 | 105 | S. Roberts | 4-1 |
| The Rew | 1 | 110 | L. Lake | 15-1 |
| Color Bearer | 3 | 106 | L. Sisler | 12-1 |
| Hueu | 4 | 105 | R. Morris | 4-1 |
| Veeks | 7 | 100 | C. Swain | 15-1 |

THIRD RACE—Purse $900, claiming, 4 year olds and up, 6 furlongs:

| Horse. | P.P. | Wt. | Jocky. | Odds. |
|---|---|---|---|---|
| Ottoman | 2 | 105 | C. Swain | 5-1 |
| Two Tricks | 1 | 105 | S. Roberts | 3-1 |
| Miss Bam | 4 | 105 | M. Morlan | 4-1 |
| Daria | 6 | 113 | R. Dotter | 5-1 |
| Sainte D'Espoir | 5 | 105 | E.E.Phil'ps | 12-1 |
| Oswego Princess | 7 | 108 | B. Scurlock | 10-1 |
| Peace Move | 3 | 107 | A.Robert'sn | 15-1 |
| Firm Hand | 8 | 108 | G. Dobson | 8-1 |

FOURTH RACE—Purse $900, maidens, 2 year olds, 5½ furlongs:

| Horse. | P.P. | Wt. | Jocky. | Odds. |
|---|---|---|---|---|
| Pharacase | 5 | 118 | I. Anderson | 3-1 |
| Commission | 6 | 118 | B. James | 8-1 |
| Chatter Wrack | 3 | 118 | A. Robert'sn | 5-1 |
| Menow | 1 | 118 | L. Balaski | 6-5 |
| Bull Lea | 8 | 118 | I. Anderson | 3-1 |
| Puddin | 4 | 118 | C. Corbett | 10-1 |
| Allanwood | 2 | 118 | No boy | 10-1 |
| Personable | 7 | 118 | L. Haas | 6-1 |

FIFTH RACE—Purse $1,000, allowance, 4 year olds and up, 6 furlongs:

| Horse. | P.P. | Wt. | Jocky. | Odds. |
|---|---|---|---|---|
| Bright Light | 5 | 107 | No boy | 20-1 |
| Bon Centime | 3 | 103 | P. Ryan | 6-1 |
| Wha Hae | 1 | 115 | B. James | 8-1 |
| Shot Up | 8 | 107 | C. Corbett | 15-1 |
| Panic Relief | 9 | 100 | W. F. Ward | 4-1 |
| War Glory | 6 | 110 | H. Beasy | 3-1 |
| Transmutable | 4 | 115 | L. Turner | 8-1 |
| Pompa | 2 | 103 | R. Dotter | 8-1 |
| Boston Sound | 7 | 115 | H. Hauer | 10-1 |

SIXTH RACE—Purse $900, claiming, 3 year olds, 6 furlongs:

| Horse. | P.P. | Wt. | Jocky. | Odds. |
|---|---|---|---|---|
| Flying Breeze | 5 | 110 | C. Corbett | 3-1 |
| Sir Steel | 2 | 106 | No boy | 15-1 |
| My Grandson | 8 | 107 | S. Roberts | 4-1 |
| Denbigh | 6 | 112 | A. Roberts'n | 5-1 |
| Monon Lad | 4 | 110 | No boy | 6-1 |
| My Elsie | 1 | 105 | J. Westrope | 4-1 |
| Bomber | 9 | 110 | I. Anderson | 15-1 |
| Col. Pete | 3 | 103 | P. Ryan | 10-1 |
| Saranara | 7 | 100 | C. Calvin | 12-1 |

SEVENTH RACE—Purse $900, claiming, 3 year olds and up, one mile:

| Horse. | P.P. | Wt. | Jocky. | Odds. |
|---|---|---|---|---|
| Dandy Jay | 3 | 112 | R. Dotter | 4-1 |
| Anklets | 2 | 110 | S. Roberts | 4-1 |
| Sir Boston | 4 | 115 | L. Sisler | 5-1 |
| Toney Boy | 7 | 112 | R. Morris | 5-2 |
| Two Sons | 6 | 117 | A. Roberts'n | 6-1 |
| Byrdine | 1 | 110 | C. Calvin | 4-1 |
| Red Rogue | 5 | 115 | P. Ryan | 8-1 |

EIGHTH RACE—Purse $900, claiming, 4 year olds and up, 1⅛ miles:

| Horse. | P.P. | Wt. | Jocky. | Odds. |
|---|---|---|---|---|
| Bullicioso | 3 | 111 | H. Hauer | 4-1 |
| Peggy's Peggy | 6 | 108 | C. Corbett | 5-1 |
| Parity | 2 | 113 | B. James | 3-1 |
| Swap | 10 | 111 | No boy | 6-1 |
| Chifally | 7 | 103 | W. F. Ward | 8-1 |
| Fandan | 1 | 113 | L. Turner | 10-1 |
| Bombastic | 4 | 100 | P. Ryan | 30-1 |
| Poet Prince | 5 | 110 | L. Lake | 15-1 |
| Paplay | 8 | 103 | E.E.Phil'ps | 20-1 |
| Corvus | 9 | 106 | S. Roberts | 4-1 |

### Daily Doubles

WASHINGTON PARK.
Barbara S. and Tomye....$63.40

LATONIA.
Screen and Hollywood Ace....$434.40

SUFFOLK DOWNS.
Tutticurio and Yankee Skipper $860.60

DETROIT.
Molecule and Bride's Delight....$18.20

### AQUEDUCT ENTRIES.

FIRST RACE—Purse $1,000, claiming, 3 year olds and up, 6½ furlongs:
Rocky Margot ...103 | Rise and Shine ..103
Cromarty ...113 | Ravenna ...100
Hypo ...105 | *Wrenace ...107
Gold Cross ...113 | Deadeye Dick ...119
Chief Yeoman ...120 | Cloudy Weather .113
Flying Gypsy ...119 | *Running Heel ..114
Idle Elf ...110 | Crack Up ...108

SECOND RACE—Purse $1,000, steeplechase, 4 year olds and up, about 2 miles:
‡Greatorex ...144 | †Little Hurd ...146
†Budget Boy ...142 | ‡Archery ...141
‡Lord Jenkis ...133 | †Postman Home..146
The Blackguard .147 | Flying Feathers .151
‡Hurry Harry ...148 | Dundrillin ...151
†5 lbs claimed for rider.
‡7 lbs claimed for rider.

THIRD RACE—Purse $1,000, claiming, 2 year olds, fillies, maidens, 5 furlongs:
Lilting ...108 | Maeayres ...108
Well Timed ...114 | Witch Girl ...114
Jacqueline M. ..120 | Idolize ...108
No Wire ...114 | Godspeed ...120
Long Wave ...114 | Ellabee ...111
Mary Senate ...111 | Black Bonnet ...111

FOURTH RACE—Purse $1,000, allowances, 2 year olds, 5 furlongs:
Grass Cutter ...110 | Briar Plume ...111
*Maetall ...109 | Play Gold ...110
Dan Cupid ...110 | Enchanted ...117
Jacola ...114 | Sun Alexandria...110
On the Dot ...110 | Fair Company ...107
Gayset ...114 | Recorder ...114

FIFTH RACE—Purse $1,000 added, handicap, 3 year olds and up, class C, 6½ furlongs:
Nautch ...114 | Sunned ...116
Sophia Tucker ..105 | Uallno ... 95
Dizzy Dame ...105 | Deduce ...114
Jimmie Cabaniss.113 | Cardinalis ...110
Grog ...110 | Stubbs ...118
Daytonian ...105 | Rainland ...105
Sunport ...114

SIXTH RACE—Purse $1,200 added, handicap, 3 year olds and up, fillies and mares, 1 mile:
Parscout ...105 | Carvola ...115
†Pompey's Squaw.109 | Maxine F. ...104
Little Miracle ...117 | Miss Rainbow ..104
†Emily Jane ...102 | Albania ...112
Drawbridge ...112
†Cleaveland Putnam entry.

SEVENTH RACE—Purse $1,000, claiming, 3 year olds, 1 mile:
*Fyan ...103 | Nipponese ...107
Miss Marlboro ...110 | Inscolita ...110
*Maebob ...107 | Busy K. ...113
Van Nuys ...112 | White Sand ...110
*Monument ...112
*Apprentice allowance claimed.

## TODAY'S SELECTIONS

**WASHINGTON PARK, HOMEWOOD, ILL.** [Sloppy.]
1—The Darb, Flight of Gold, Spicson.
2—Exponent, Watercure, Transfun.
3—OTTOMAN, Two Tricks, Miss Bam.
4—Pharacese, Commission, Chatterwrack.
5—Right Light, Bon Centime, Wha Hae.
6—Flying Breeze, Sir Steel, My Grandson.
7—Dandy Jay, Anklets, Sir Boston.
8—Bullicioso, Peggy's Peggy, Parity.

**AQUEDUCT, N. Y.** [Fast.]
1—Gold Cross, Deadeye Dick, Cromarty.
2—No selections.
3—Godspeed, No Wire, Long Wave.
4—Enchanted, Gayset, Fair Company.
5—Deduce, Nautch, Sunned.
6—DRAWBRIDGE, Little Miracle, Pompey's Squaw.
7—White Sand, Monument, Inscolita.

**SUFFOLK DOWNS, EAST BOSTON, MASS.** [Fast.]
1—Starogan, Opoca, Credulous.
2—Potiphar, Shantime, Dixie Flapper.
3—Foggy Morn, Crack Mortgage, Grape Thief.
4—BULSTRODE, Blessed Event, Sainted.
5—Mixwell, Ridge Mor, Onrush.
6—Slavonia, Moisson, Pharatime.
7—Unfurl, Witless, Merry Kin.
8—Kapena, Redress, Shot and Shell.

**DETROIT, MICH.** [Slow.]
1—Imperial Polly, Palatine, Mint Flavor.
2—Court, Skotchy, Transpose.
3—Capitalist, Prince Heather, Baste.
4—Bottom Row, Dominant Darby, Noajean.
5—Alwintour, Golden Fate, Kingsbury.
6—Navarre, Windshield, Always Blue.
7—CARUS CLARUS, Nessus, Jack Conner.
8—Clientele, Empress Yvonne, Paradox Girl.

**LATONIA, COVINGTON, KY.**
1—MISS MARS, Queen Regnant, Accordion.
2—Ariel Gold, Thornby, Golden Pigeon.
3—Miss Whiskaway, Lady Elsie, Joy Sweep.
4—Black Buddy, Jubilee Jim, Lee Wee.
5—Board Trade, Vitamin B., Busy Lutrecia.
6—Brilliant Light, Campagna, Boy Valet.
7—Sailor's Gift, Vesle, Vella's Choice.
8—Silver Fleet, Flying Jay, Dixie Boot.

### LATONIA ENTRIES.

FIRST RACE—Purse $600, claiming, 2 year olds, 5 furlongs:
Intrip ...107 | Accordion ...109
Alan Chicle...107 | U Say...109
*Ring o' Love.... 99 | Lee Allgeier...107
Miss Mars...112 | Mammy B...107
Queen Regnant...109

SECOND RACE—Purse $600, claiming, 3 year olds and up, 6 furlongs:
*Baby Bosh...103 | Charmed Circle...100
Tuccia ...108 | *Audrey L...103
*Gay Troubadour.100 | *Thornby ...108
Draco ...113 | Kleen Flight...113
Taxpayer ...113 | Assist ...113
Eil Weir...113 | Ariel Gold...100
Royal Charm...113 | *Una Boy...100
*Miss Vonnie...103 | Emmie R...108
*Onco Sweep...100 | Toney Doo...113
*Penurious ...103 | Golden Pigeon...108

THIRD RACE—Purse $600, claiming, 3 year old maidens, 6 furlongs:
My Trudy...107 | Andria ...110
*Miss Whiskaway.102 | *Green Gown...102
Great Smoke...112 | Mattie Lue...107
Hilfair ...107 | *Joy Sweep...102
Lady Wreaths...110 | Catchem ...107
Vertner ...112 | *Chestnut Queen.102
*Lady Elsie...102 | Obstinate Boy...112
*Manna's Boy...107 | Howdy Do...107
*Arnold's Actor..107 | Davis Hill...115
*Thistle Red...107 | Mama Lula...107

FOURTH RACE—Purse $600, claiming, 4 year olds and up, 6 furlongs:
Jubilee Jim...115 | Back Fence...110
Lee Wee...110 | Felawake ...115
*Mohawk Chero'e.110 | Black Buddy...115
*Ripple Along...105 | *Red Go...110
Stoutheart ...115

FIFTH RACE—Purse $700, claiming, The Mount Olivet, 3 year olds and up, 6 furlongs:
*Vitamin B...109 | *Chanting ... 95
*Amneris ... 95 | *Board Trade...111
*Little Empress... 95 | *Wise Bessa...104
*Ding Bin...111 | *Busy Lutrecia... 97
John Allen...107

SIXTH RACE—Purse $600, claiming, 4 year olds and up, 1 1-16 miles:
Boy Valet...110 | *Seven Star...105
Stepahead ...105 | *Campagna ...102
*Brilliant Light..110

SEVENTH RACE—Purse $600, claiming, 3 year olds and up, 1 1-16 miles:
Dunwin ...116 | *Mr. Mack...108
*Vellas Choice...111 | Vesee ...116
*Nawab ...111 | *Sailor's Gift...106
*Buddie Miller...100

EIGHTH RACE—Purse $600, claiming, 4 year olds and up, 1 1-16 miles:
*Cavalry Call...108 | *City Limit... 95
Flying Jay...113 | *Silver Fleet... 95
*Clive ...108 | Smooth ...113
Dixie Boot...105
*Apprentice allowance claimed.

### DETROIT ENTRIES.

FIRST RACE—Purse $800, claiimng, 3 year olds, 6 furlongs:
*Palatine ...102 | *Black Sergeant .111
*Count Maurice .113 | *Fumble ...108
Mint Flavor ...116 | *Musical Jack ..111
*Imperial Polly .101 | Hatty ...106

SECOND RACE—Purse $800, claiming, 3 year olds and up, 6 furlongs:
*Miss Palette ...106 | Transpose ...111
Stone Crop ...111 | *Mighty Quick ..106
Lowry ...108 | Montmary ...111
Indefinite ...111 | Tarpon ...116
Court ...116 | Colleen Donn ...111
Regality ...103 | Skotchy ...116

THIRD RACE—Purse $800, claiming, 3 year olds and up, 6 furlongs:
*Baste ...100 | Hasty Ann ...109
Saunderstown ...110 | Dixie Fox ...113
*King Bee ...113 | Gladess ...105
Sleepalong ...110 | Royal Command .114
Corida ...105 | Noelwood ...114
Prince Heather .118 | Capitalist ...114

FOURTH RACE—Purse $800, claiming, 2 year olds, 5 furlongs:
Shes Right ...111 | Oddesa Lad ...102
Donna Leona ...111 | Mount Kala ...107
*Bottom Row ...105 | *Noajean ...106
Wicked Time ...110 | Dominant Darby..112

FIFTH RACE—Purse $800, claiming, 3 year olds and up, 6 furlongs:
Alwintour ...114 | Red Flyer ...112
Kingsbury ...112 | Scout Azure ...111
Mystic Sign ...112 | *Funderburg ...113
*Harpen Belle ...102 | Golden Fate ...108

SIXT HRACE—Purse $800, allowances, 3 year olds and up, 6 furlongs:
Always Blue ...102 | Brain Trust ...107
Miss Prudence ..108 | Lolschen ...108
Windshield ...113 | Navarre ...100

SEVENTH RACE—Purse $800, claiming, 3 year olds and up, 1 1-16 miles:
Fez ...107 | Aurebon ...110
Job Printer ...106 | Volta Maid ...105
Carus Clarus ...118 | Little R. ...114
Imperial Betsy ..109 | *Jack Conner ...109
*Highman ...102 | *Nessus ...109

EIGHTH RACE—Purse $800, claiming, 3 year olds and up, 1 1-16 miles:
Little Reigh ...115 | *Paradox Girl ..108
Black Miss ...105 | *Whoa Back ...113
Empress Yvonne .113 | Clientelle ...115
*Eddie Wrack ..105 | Sophist ...113
*Richard III. ...105 | Cavalero ...110
*Apprentice alowance claimed.

### SUFFOLK DOWNS ENTRIES.

FIRST RACE—Purse $1,000; claiming; 3 year olds and up; 6 furlongs:
*Bright Don ...109 | *Opoca ... 98
*Old Reb ...109 | Imlay ...109
*Lunsford ...113 | *Credulous ...109
Milk ...105 | *Bull Market...105
Sis Royal ... 99 | Balance Step ...104
*Starogan ...108

SECOND RACE—Purse $1,000; claiming; maiden 3 year olds and up; 6 furlongs:
Lady Milly ...101 | Shantime ...111
Potiphar ...106 | Halo ...101
Mock Modesty...101 | *Ubald G. ...101
Forest B. ...106 | Stance ...101
*Dixie Flapper...106

THIRD RACE—Purse $1,000; maiden 2 year olds; 5 furlongs:
Tight Mouth...116 | Raymar ...116
Harry G. ...116 | Many Stings...116
Enac ...116 | Cravat ...116
Crack Mortgage..116 | †Grape Thief...116
Feedman ...116 | Foggy Morn ...113
Minston ...116 | Exum ...113
Folk Dance ...113 | †Totherescue ...113
†J. H. Whitney entry.

FOURTH RACE—Purse $1,000; claiming; 3 year olds and up; 1 mile:
*U Demon ...112 | *Believer ...112
*Sainted ...108 | Blessed Event...113
*Noah's Pride...112 | Bulstrode ...112
*Candar ... 99

FIFTH RACE—Purse $1,100; claiming; 3 year olds and up; 6 furlongs:
Home Loan ...114 | *Onrush ...111
Blue Armor ...114 | Ipso Facto... 97
Mixwell ...112 | All Forlorn ...103
Lady Bewithus.... 99 | Ridge Mor ...108
Arson ...107 | Dreel ...114
*My Colin ...109

SIXTH RACE—Purse $1,000; claiming; 3 year olds and up; 6 furlongs:
Slavonia ...114 | *Crout au Pot...106
*Happy Helen...106 | *Moisson ...109
Countess Ann...109 | John Werring...110
*Pharatime ...115 | *Top Tax ...112

SEVENTH RACE—Purse $1,000; claiming; maiden 3 year olds and up; 6 furlongs:
Merry Kin ...106 | *Ernie Manzer...111
Mofo ...101 | *Sweet Tokalon..106
*Mary's Boy ...101 | Spurlin ...106
Witless ...101 | *Unfurl ... 96

EIGHTH RACE—Purse $1,000; claiming; 3 year olds and up; 1 1-16 miles:
Royal Tread ...112 | Easiest Way ...112
Copper Tube ...116 | *Kapena ...109
*Redress ...107 | *Wacoche ...107
Moralist ...116 | *Ruffy ...107
*Shot and Shell..107
*Apprentice allowance claimed.

### AQUEDUCT RESULTS.

FIRST RACE—Purse $1,000, claiming, colts and geldings, 2 year old maidens, 5 furlongs:
Maesak, 112 [Sarno]....11-5 1-2 1-6
Alarming, 120 [Stout].... 2-5 1-8
Kelt, 108 [Rossi].... 8-1
Time, 1:00 1-5. Rocky Meadow, Ace of Trumps, and Rack Up ran.

SECOND RACE—Purse $1,200, steeplechase handicap, 4 year olds and up, about 2 miles:
†Masked Knight,136 [Ansteatt] 8-3 3-1 7-5
*Prattler, 139 [McGovern].... 2-1 1-1
Saluda, 143 [A. Scott].... 6-5
Time, 4:06 4-5. *National Anthem, Jungle King, †Red Shank, Blackcock, Rideaway, Bachelor Philip, and Big March ran.
*Brookmeade stable and R. E. McConnell entry. †K. Christie and H. G. Bostwick entry.

THIRD RACE—Purse $1,000, allowances, 3 year olds, 6½ furlongs:
Riparian, 114 [Stout].... 3-1 6-5 3-5
Sun Lamp, 109 [Parker].... 20-1 10-1
Stalagmite, 110 [DeCamillias] 5-1
Time, 1:20 3-5. Idle Miss, Sun Chaucer, Bright Mark, Grey Fluff, Flying Orphan, Knights Haven, Bareback, Allowance, Gold Quest, Great Blaze, and Lost Battalion ran.

FOURTH RACE—Purse $1,000, allowances, 2 year olds, 5 furlongs:
Thanksgiving, 105 [LeBlanc] 4-1 1-1 2-5
Endymion, 113 [Gilbert].... 1-2 Out
Transmitter, 113 [Wright].... Out
Time, 1:00 1-5. Hypocrite, Maesun, and Dissembler ran.

FIFTH RACE—Purse $1,200, claiming, 3 year olds and up, 1⅛ miles:
Thursday, 115 [Longden]....2-1 1-2 Out
Early Settler, 102 [Wall].... 2-5 Out
Swift Lad, 109 [Dubois].... Out
Time, 1:52 3-5. Red John ran.

SIXTH RACE—Purse $1,000, claiming, 4 year olds and up, 1 mile:
Galloping, 110 [Sarno].... 8-1 3-1 8-5
Al Neiman, 111 [Wright].... 6-5 3-5
Samakov, 110 [Arcaro].... 8-5
Time, 1:40 3-5. Prewar, Flying Victory, Bright Chance, Bonsoir, Snobby Scamp, Integrity, Jane McCrea, Queen Govans, Miss Tiptoe, and Bethlehem Star ran.

## NEWS FROM THE RACE TRACKS

### LATONIA RESULTS.

FIRST RACE—Purse $600, claiming, maiden 2 year olds, 5 furlongs:
Dust Box, 112 [Pichon] 9.40 4.00 2.60
Pameiob, 115 [Yager] .... 2.60 2.20
Polly Greenock, 112 [Pool] 2.80
Time, 1:04. Hustling, Courtaway, Straight Thru, Gee Sann, *Nicella, In Spades, Polly Jo, and Smith David ran. *Field.

SECOND RACE—Purse $600, claiming, 3 year olds and up, 6 furlongs:
Screen, 115 [Pichon] .... 7.60 4.00 2.40
Miss Wise, 110 [Fowler].. 3.20 2.40
Minster, 105 [McCoy] .... 2.40
Time, 1:15. Joaney B., Middletown, and Re-Sweep ran.

THIRD RACE — Purse $600, claiming, maiden 2 year olds, 5 furlongs:
*Hollywood Ace, 110 [Dickinson] ....35.40 11.20 5.40
Mr. Schott, 110 [Gardelle] 8.60 5.40
Herb, 115 [Vercher] .... 6.40
Time, 1:03 4-5. Nanki Poo, Network, Little Hetty, Sweeping Wind, Wise Princess, Waitaminute, *Egyptian Queen, and Keene Sport ran. *Field.

FOURTH RACE—Purse $600, claiming, 3 year olds and up, 6 furlongs:
Pierre Andre, 110 [Hutton] 5.40 3.40 2.40
Riff, 108 [Schutte] .... 5.00 2.60
Ramrod, 108 [Johnson] .... 2.40
Time, 1:16 1-5. Thistle Dina, Queen's Best, Monk's Beauty, Kitty's Rival, and Harem Queen ran.

FIFTH RACE—Purse $600, 3 year olds, 6 furlongs:
Starry Flag, 110 [Fowler].10.60 4.40 3.20
Joe No, 98 [Gardelle] .... 11.40 6.00
Putzen, 115 [Pichon] .... 3.00
Time, 1:16 2-5. Katchican, Albert Beck, I Chase, Fritz Hallam, Golden Clipper ran.

SIXTH RACE—Purse $800, allowances, 3 year olds, mile and 70 yards:
Woodberry, 107 [Dickinson] 3.80 3.20 2.40
Flipflap, 97 [Hutton].... 3.20 2.40
Midas, 107 [Bemiss].... 2.40
Time, 1:46 2-5. The Queen, Candlelight, and Antena ran.

SEVENTH RACE—Purse $600, claiming, The Eastern Avenue, 3 year olds and up, 1⅛ miles:
Moon Sweep, 103 [Brack].27.40 9.40 3.80
Carnelian, 103 [Packer].... 5.40 3.00
Chenault, 103 [Johnston].... 2.60
Time, 1:56 2-5. Mt. Sard, Butter Beans, and Par-Joyce ran.

EIGHTH RACE—Purse $600, claiming, 3 year olds and up, 1 1-16 miles:
Busy Girl, 95 [Packer]....10.60 4.20 3.60
Casanard, 107 [Scurlock] 3.60 3.40
Oriental Miss, 102 [Schl'r] 4.20
Time, 1:52 1-5. Annuity, San Lorenzo, Play Shoot, and Pang ran.

### DETROIT RESULTS.

FIRST RACE—Purse $800, claiming, maiden three year olds, six furlongs:
Molecule, 108 [Stevenson] 5.80 3.00 3.00
Ruby Peto, 110 [Hardy].. 3.60 3.40
Red Book, 108 [Monroy].. 9.80
Time, 1:17. Scout Lass, Baggala, Play Sweep, Ausan, Lirma, King Ruler, and Hood Cover ran.

SECOND RACE—Purse $800, claiming, three year olds and up, six furlongs:
Br. Delight, 113 [Hardy] 5.00 2.60 2.40
Norman D., 114 [Derden].. 2.80 2.40
Royal Link, 118 [Stev'son] 2.60
Time, 1:16 2-5. Smoky Mountain, Old Fondo, and Taipan ran.

THIRD RACE—Purse $800, claiming, 3 year olds, mile and seventy yards:
†Broadway Girl, 107 [F. Fernandez] .... 3.40 3.80 2.40
†Bomar, 112 [Hardy].... 3.20 4.20 2.60
Georgia Meaden, 104 [Stevenson] .... 2.20
Time, 1:49 3-5. Pleasing Color, Colonel's Miss, and Quick Cloud ran. †Ran dead heat.

FOURTH RACE—Purse $800, allowances, 3 year olds, six furlongs:
More Gay, 103 [Calvert].28.80 6.80 5.00
Jadva, 102 [Montgomery] 3.20 2.60
Lina's Son, 107 [Hebert]. 4.80
Time, 1:15 2-5. O'Bantam, Late Day ran.

FIFTH RACE—Purse $1,000, allowances, two year olds, five furlongs:
Radio Charm, 107 [Hebert] 6.60 3.80 3.60
Unassisted, 113 [Albrecht] 4.40 3.40
†Fly Time, 110 [Wholey]. 3.80
Time, 1:01 1-5. Fern Star, Hi-Cliff, Sir Belvidere, Sir George, †Cup Defender, and Dorothy Rock ran. †Dixiana Stable entry.

SIXTH RACE—Purse $800, claiming, 3 year olds and up, 6 furlongs:
Whisking, 115 [Marrero].. 4.00 3.20 2.40
Tartarus, 104 [Stevenson]. 5.00 3.20
Speed Limit, 115 [Jones].. 3.60
Time, 1:16. Jildac Rose, Runamuck, and Dark Zeni ran.

SEVENTH RACE—Purse $800, claiming, 3 year olds and up, 1⅛ miles:
Chief Everg'n, 108 [Guy'n] 8.40 5.00 3.20
Communist, 112 [Rosen].. 5.40 3.40
John Tio, 103 [Marrero].. 3.00
Time, 1:50 2-5. Hazel Eye, Blackmail, Scotty's Pride, and Proposing ran.

EIGHTH RACE—Purse $800, claiming, 3 year olds and up, 1 1-16 miles:
Hymarque, 111 [Guymon] 4.80 3.20 2.60
Mottled, 111 [Marrero].... 4.40 2.80
Splurge, 111 [Derden].... 3.60
Time, 1:52. Lightin Bill, Kai Harri, and Jerdan ran.

### SUFFOLK DOWNS RESULTS.

FIRST RACE—Purse $1,000, claiming, 3 year olds and up, 6 furlongs:
Tutticurio, 113 [Hanford]..19.60 9.00 6.60
High Finance, 108 [Jaekle] 5.60 4.60
Carav'n Queen, 102 [Scott] 10.60
Time, 1:12 2-5. Lotta Fun, Be Just, Sweet Mollie, Sciva, Canavia, Frascati, Jessie V. L., Casinghead, and Prosecutor ran.

SECOND RACE—Purse $1,000, claiming, 3 year olds and up, 6 furlongs:
Y. Skipper, 108 [Cimp'li]..63.00 30.00 12.60
Sun Drops, 108 [Porter].... 74.20 25.20
Sun Dad, 108 [Hartle].... 4.20
Time, 1:13 3-5. Miss Trophy, Doe Girl, Charwitch, Mickey's Boy, Chatuga, Be There, Our Uncle John, and Speedy Skippy ran.

THIRD RACE—Purse $1,000, claiming, 3 year olds and up, 6 furlongs:
Laddie Stone, 109 [Richard]15.00 7.80 5.00
Dedication, 105 [Napier].. 10.00 6.20
Miss Leannah, 103 [Scott] 5.00
Time, 1:12 2-5. Sadie F., High Mabel, Wise King, Strange Times, Col. Bixer, and Bugle Ann ran.

FOURTH RACE—Purse $1,000, claiming, 4 year olds and up, 1 1-16 miles:
Legender 110 [Coule]....17.40 6.80 4.80
Onus, 109 [Hanford].... 5.20 3.80
Stone Martin, 105 [Jaekle] 4.20
Time, 1:47 2-5. Firing Squad, Custer, Synod, James River, and Hickory Lad ran.

FIFTH RACE—Purse $5,000 added, handicap, 3 year olds and up, 1⅛ miles:
Piccolo, 103 [Hanford]....11.20 5.00 3.60
Trouper, 95 [Hanauer].... 7.80 4.80
Up and Up, 110 [Luther].. 3.40
Time, 1:50 3-5. Cascapedia, Tugboat Frank, and Blackbirder ran.

SIXTH RACE—Purse $1,000, claiming, 3 year olds, 6 furlongs:
Amhurst, 109 [Knott]....18.80 9.00 7.00
Time Signal, 108 [Eccard] 7.40 5.80
Erb, 104 [Tucker].... 11.40
Time, 1:12 2-5. Telling You, High Martin, Company, Whimsy, Little Cleora, Marfeu, Miss Pecan, and Light Chatter ran.

SEVENTH RACE—Purse $1,000, claiming, 3 year olds, 1 1-16 miles:
Maestrom, 103 [Leishman]11.00 5.20 3.60
Pan. Creek, 110 [Hanford] 7.60 4.60
Catomar, 107 [Richard].... 3.60
Time, 1:45 2-5. Transcap, Steelworker, Touche, and Khay ran.

EIGHTH RACE—Purse $1,000, claiming, 4 year olds and up, 1 1-16 miles:
Balapin, 108 [Napier].... 6.60 4.40 3.60
L. Democrat, 102 [Jaekle]. 15.20 8.40
Hours End, 105 [Leish'n]. 7.40
Time, 1:47. Wilco, Momentary, Blue Spur, Lady Carrot, Morpheus, and Big Show ran.

## WASHINGTON PARK FORM CHART

[Copyright: Regal Press, Inc.]

**FIRST RACE**—Five and one-half furlongs. Purse $900. Net value to winner, $675; second, $125; third, $75; fourth, $25. Weather cloudy; track muddy.

| Horse and Jocky— | Wt | PP | St | ¼ | ½ | Str | Fin | Owner | Eq odds |
|---|---|---|---|---|---|---|---|---|---|
| BARBARA S. [L.Haas] | 110 | 3 | 2 | $1^2$ | $1^1$ | $1^{1\frac12}$ | $1^2$ | W.J.Sprow | 3.40-1 |
| MAMA'S BOY [L.Balaski] | 114 | 6 | 5 | 2½ | $3^4$ | $3^4$ | $2^4$ | H.P.Headley | 3.30-1 |
| SAND BAG [P.Ryan] | 108 | 9 | 8 | $3^1$ | $2^3$ | $2^2$ | $3^{nk}$ | R.T.Watts | 5.50-1 |
| PEDANT [I.Anderson] | 110 | 4 | 4 | $7^3$ | $8^3$ | $7^4$ | $4^4$ | SouthlandSta. | 10.10-1 |
| MR. GRIEF [G.Dobson] | 107 | 8 | 7 | 9 | $7^h$ | 4½ | $5^2$ | Mrs.J.Guarneri | 8.80-1 |
| EVENING TIME [H.Beasy] | 107 | 1 | 1 | $6^{1\frac12}$ | 5½ | 6½ | 6½ | F.A.Carreaud | 10.50-1 |
| M. PITTYPAT [E.E.Phillips] | 106 | 7 | 6 | $4^h$ | $6^{1\frac12}$ | 5½ | $7^{1\frac12}$ | W.C.Reichert | 12.90-1 |
| ENAGALA [C.Landolt] | 111 | 5 | 3 | $8^1$ | 9 | 8½ | $8^4$ | J.H.Dunn | 14.40-1 |
| SHERAB JR. [C.Corbett] | 111 | 2 | 9 | $5^h$ | 4½ | 9 | 9 | ChappelBros. | 21.30-1 |

Time, :24, :49 3-5, 1:03 1-5, 1:10 2-5. Two dollar mutuels paid: Barbara C., $8.80 straight, $5.00 place, $3.20 show; Mama's Boy, $3.80 place, $2.80 show; Sand Bag, $3.40 show. Winner trained by K. Ramsey. Went to post at 2:18½.

BARBARA S. hustled into command and given a breathing spell on the stretch turn, drew away from SAND BAG when straightened in the stretch and, opening up a good lead, was safe from MAMA'S BOY. Latter, under strong riding from the start, held on gamely, though inclined to bear over in the stretch. SANG BAG, away slowly and receiving a hustling ride, began to weaken after reaching the last three sixteenths.

**SECOND RACE**—Six furlongs. Purse $900. Net value to winner, $675; second, $125; third, $75; fourth, $25.

| Horse and Jocky— | Wt | PP | St | ¼ | ½ | Str | Fin | Owner | Eq odds |
|---|---|---|---|---|---|---|---|---|---|
| TOMYE [B.James] | 115 | 6 | 1 | $1^3$ | $1^5$ | $1^5$ | $1^5$ | I.&E.Weil | 4.10-1 |
| BOILING POINT [P.Ryan] | 117 | 4 | 4 | 4½ | $3^2$ | $3^5$ | $2^{2\frac12}$ | B.Skoeller | 1.20-1 |
| UPHOLDER [E.E.Phillips] | 111 | 7 | 6 | $5^3$ | 2½ | $2^h$ | $3^6$ | Mrs.M.Sheppard | 9.30-1 |
| SKY CLOUD [W.F.Ward] | 102 | 3 | 3 | $2^h$ | $4^{1\frac12}$ | $4^3$ | $4^6$ | BlueRidgeFarm | 6.10-1 |
| CAIN [C.Corbett] | 110 | 1 | 2 | 3½ | $5^5$ | $5^4$ | $5^{1\frac12}$ | R.Morgan | 20.60-1 |
| PARVA STELLA [G.Dobson] | 112 | 5 | 5 | $6^4$ | $6^3$ | $6^4$ | $6^3$ | W.Bradley | 5.80-1 |
| INDIANA MAID [P.Roq'vert] | 107 | 2 | 7 | 7 | 7 | 7 | 7 | Mrs.H.R.Butts | 83.90-1 |

Time, :24, :48 4-5, 1:15 2-5. Two dollar mutuels paid: Tomye, $10.20 straight, $4.40 place, $3.00 show; Boiling Point, $3.00 place, $2.40 show; Upholder, $3.60 show. Winner trained by I. Weil. Went to post at 2:52½. Off at once.

TOMYE, at home in the going and away fast, easily opened up a good lead, was aided by excellent rating and had something left. BOILING POINT, under light restraint early, held on well when under pressure through the stretch and quickly disposed of UPHOLDER in the final eighth. Latter rushed to the leaders and raced wide, began to weaken after five-eighths.

**THIRD RACE**—Five furlongs. Purse $900. Net value to winner, $675; second, $125; third, $75; fourth, $25.

| Horse and Jocky— | Wt | PP | St | ¼ | ½ | Str | Fin | Owner | Eq odds |
|---|---|---|---|---|---|---|---|---|---|
| C NOTE [A.Robertson] | 111 | 1 | 2 | $1^1$ | $1^3$ | $1^3$ | $1^{2\frac12}$ | MilkyWayFarms | 2.00-1 |
| †ON DELIVERY [J.Westr'pe] | 111 | 4 | 6 | $7^3$ | $6^2$ | $5^3$ | $2^2$ | J.E.Widener | 2.80-1 |
| ALUP [C.Landolt] | 114 | 5 | 3 | $3^4$ | $3^{1\frac12}$ | $3^h$ | 3½ | A.C.Ernst | 14.60-1 |
| †EMPLOYER [C.Corbett] | 118 | 7 | 7 | $4^2$ | $4^5$ | $4^{1\frac12}$ | $4^h$ | Mrs.P.A.Widener | 2.80-1 |
| MARLE [P.Ryan] | 110 | 3 | 1 | $2^{1\frac12}$ | $2^{1\frac12}$ | $2^h$ | $5^{1\frac12}$ | LeMarStk.Farm | 19.00-1 |
| TAKEN [I.Anderson] | 110 | 8 | 5 | $5^2$ | 5½ | $6^3$ | 6½ | CalumetFarm | 27.60-1 |
| JOE SCHENCK [L.Haas] | 114 | 6 | 4 | $6^3$ | $7^3$ | $7^2$ | 7½ | WoolfordFarm | 2.40-1 |
| EARRING LADY [B.James] | 111 | 2 | 8 | 8 | 8 | 8 | 8 | ValdinaFarm | 20.90-1 |

†J. E. Widener and Mrs. P. A. B. Widener entry. Time, :23 4-5, :48 4-5, 1:02. Two dollar mutuels paid: C Note, $6.00 straight, $3.60 place, $3.60 show; On Delivery, $3.40 place, $3.00 show; Alup, $5.60 show. Winner trained by R. McGarvey.

C NOTE, making his first start and suited by the going, worked his way into command under strong pressure when saving ground in the early stages, swerved on the stretch turn where he increased his advantage and, continuing well when straight, held sway to the end. ON DELIVERY, badly outrun for three-eighths and forced to race wide, came with high delayed speed and was going fastest of all at the end. ALUP, a factor from the start, lost ground and weakened in the late stages, but outstayed EMPLOYER.

**FOURTH RACE**—Seven furlongs. Out of chute. Purse $900. Net value to winner, $675; second, $125; third, $75; fourth, $25.

| Horse and Jocky— | Wt | PP | St | ¼ | ½ | Str | Fin | Owner | Eq odds |
|---|---|---|---|---|---|---|---|---|---|
| SILVERETTE [P.Ryan] | 102 | 4 | 1 | $1^1$ | $1^3$ | $1^5$ | $1^5$ | G.Watts | 1.50-1 |
| LEAD. ARTICLE [I.Anderson] | 113 | 1 | 2 | 2½ | 2½ | $2^3$ | $2^5$ | B.P.Woodson | 12.30-1 |
| GREY STREAK [C.Corbett] | 118 | 6 | 3 | $5^h$ | $4^1$ | $3^5$ | $3^4$ | MillsdaleSta. | 2.20-1 |
| PRINCE TORCH [C.Landolt] | 110 | 3 | 6 | $6^2$ | 6½ | $4^{1\frac12}$ | $4^{1\frac12}$ | F.Abbate | 15.60-1 |
| MORE NEWS [W.F.Ward] | 101 | 2 | 4 | 4½ | $5^1$ | $5^2$ | $5^4$ | LeMarStk.Farm | 12.00-1 |
| WILDA [S.Roberts] | 104½ | 7 | 5 | $3^1$ | 3½ | 7 | $6^1$ | WoolfordFarm | 15.00-1 |
| SILENT SHOT [A.Robertson] | 111 | 5 | 7 | 7 | 7 | 6½ | 7 | J.E.Hughes | 10.80-1 |

Time, :24, :48 3-5, 1:13 3-5, 1:27 1-5. Two dollar mutuels paid: Silverette, $5.00 straight, $3.20 place $2.60 show; Leading Article, $8.40 place, $4.40 show; Grey Streak, $2.60 show. Winner trained by J. J. Sirl. Went to post at 3:52. Off at once.

SILVERETTE much the best, raced into an easy lead while saving ground the first three-eighths, was taken out slightly after reaching the turn and, shaken up soon after entering the stretch, continued well to win with something left. LEADING ARTICLE, also quick to begin and having speed, was under energetic riding after about three-eighths but could not menace the winner. GREY STREAK, forced to race wide, weakened after five-eighths but was best of others.

**FIFTH RACE**—Six furlongs. Purse $900. Net value to winner, $675; second, $125; third, $75; fourth, $25.

| Horse and Jocky— | Wt | PP | St | ¼ | ½ | Str | Fin | Owner | Eq odds |
|---|---|---|---|---|---|---|---|---|---|
| CHIPETA [C.Corbett] | 108 | 8 | 4 | $1^2$ | $1^4$ | $1^5$ | $1^6$ | Mrs.T.Ott | 1.50-1 |
| SPEARULUS [H.Hauer] | 113 | 4 | 5 | $3^{1\frac12}$ | $2^3$ | $2^5$ | $2^4$ | J.T.WithersIII. | 15.30-1 |
| ARIANNA [S.Roberts] | 104½ | 9 | 8 | 5½ | $4^3$ | $4^3$ | 3½ | L.C.Ewald | 6.20-1 |
| ALERGY [C.Landolt] | 111 | 6 | 2 | $2^{1\frac12}$ | $3^1$ | $3^1$ | 4½ | Mrs.J.H.Skirvin | 40.70-1 |
| MOSTLY [W.F.Ward] | 106 | 10 | 10 | 7½ | $8^3$ | $5^{1\frac12}$ | $5^5$ | LeMarStk.Farm | 55.60-1 |
| MAXINE B. [E.E.Phillips] | 108 | 2 | 3 | $9^4$ | $9^6$ | $9^{10}$ | $6^h$ | BermanStable | 4.20-1 |
| SUN HOUR [J.Westrope] | 111 | 3 | 7 | $6^2$ | $7^h$ | 6½ | $7^2$ | ShandonFarm | 77.80-1 |
| GOLDSPUN [L.Balaski] | 113 | 1 | 6 | $8^{1\frac12}$ | $6^3$ | $7^2$ | $8^2$ | ChappelBros. | 11.50-1 |
| ROLLED NOTES [P.Ryan] | 103 | 5 | 1 | $4^{1\frac12}$ | 5½ | 8½ | $9^{10}$ | MissG.Killeen | 23.40-1 |
| NOT OUT [J.Renick] | 108 | 7 | 9 | 10 | 10 | 10 | 10 | B.C.Carpenter | 74.80-1 |

Time, :24 1-5, :49 4-5, 1:17 1-5. Two dollar mutuels paid: Chipeta, $5.00 straight, $4.20 place, $2.80 show; Spearulus, $10.20 place, $7.60 show; Arianna, $4.20 show. Winner trained by S. B. Ott. Went to post at 4:22. At post 2½ minutes.

CHIPETA took command quickly, increased her advantage when saving ground on the turn, came out in the stretch and, continuing strongly, without need of pressure, retained the wide margin to the end. SPEARULUS, receiving a hustling ride and a factor from the start, held on with good courage. ARIANNA, raced wide, also held on well.

**SIXTH RACE**—One mile. Allowances. Three year olds. Purse $900. Net value to winner, $675; second, $125; third, $75; fourth, $25.

| Horse and Jocky— | Wt | PP | St | ¼ | ½ | Str | Fin | Owner | Eq odds |
|---|---|---|---|---|---|---|---|---|---|
| THE RUNNER [B.James] | 109 | 4 | 1 | $1^{1\frac12}$ | $1^{1\frac12}$ | $1^{1\frac12}$ | $1^3$ | TranquillityFarm | 3.80-1 |
| ALKIT [C.Landolt] | 110 | 2 | 6 | 5½ | $5^1$ | $2^1$ | $2^{1\frac12}$ | A.C.Ernest | 6.40-1 |
| WARFELLOW [J.Renick] | 105 | 1 | 5 | 6 | 6 | $4^2$ | $3^{nk}$ | P.Reilly | 7.50-1 |
| CORONIUM [P.Ryan] | 101 | 5 | 3 | $4^4$ | $3^{1\frac12}$ | $3^1$ | $4^6$ | A.B.Letellier | 1.60-1 |
| ME O'MY [L.Haas] | 110 | 6 | 2 | $2^2$ | $2^3$ | $5^6$ | $5^6$ | C.Troutt | 15.30-1 |
| IVORY TIP [A.Robertson] | 111 | 3 | 4 | 3½ | $4^{1\frac12}$ | 6 | 6 | M.Vehon | 4.60-1 |

Time, :24 4-5, :49 3-5, 1:17, 1:43. Two dollar mutuels paid: The Runner, $9.60 straight, $4.80 place, $3.80 show; Alkit, $6.80 place, $4.00 show; Warfellow, $4.20 show. Winner trained by E. L. Snyder. Went to post at 4:52. Off at once. Start good. Won easily, place driving.

THE RUNNER, going in his best form and sent into lead gradually in the opening quarter, was then rated under steady restraint to the stretch where, after shaking off ME O'ML he easily withstood the challenge of ALKIT, winning with something left. The latter, raced wide and allowed to remain out of it for about five-eighths, moved up steadily when placed to strong urging but did not seriously threaten the winner and weakened near the end. WARFELLOW, also outrun early, came through on the inside in the stretch and weakened in the late stages, but outfinished CORONIUM.

**SEVENTH RACE**—One mile and 70 yards. Claiming. Three year olds. Purse $900. Net value to winner, $675; second, $125; third, $75; fourth, $25.

| Horse and Jocky— | Wt | PP | St | ¼ | ½ | Str | Fin | Owner | Eq odds |
|---|---|---|---|---|---|---|---|---|---|
| GLAD WINGS [C.Calvin] | 94 | 6 | 6 | $3^h$ | $1^1$ | $1^4$ | $1^3$ | Mrs.F.W.Carre'd | 7.60-1 |
| WEST. SLOPE [C.Kurtsinger] | 111 | 3 | 5 | $5^1$ | $4^{1\frac12}$ | $2^{1\frac12}$ | $2^{1\frac12}$ | Mrs.E.Denemark | 1.60-1 |
| AERIALIST [L.Balaski] | 110½ | 5 | 2 | $2^1$ | $3^h$ | $3^1$ | $3^1$ | MaxHirsch | 6.90-1 |
| LADY BRIAR [C.Corbett] | 109 | 2 | 4 | 1½ | $2^{1\frac12}$ | $4^1$ | $4^{1\frac12}$ | Mrs.N.Burger | 8.20-1 |
| TRYANHURRY [J.Renick] | 106 | 4 | 7 | 6½ | $5^{1\frac12}$ | $5^5$ | $5^6$ | J.H.Dunn | 18.10-1 |
| TANKIE [E.E.Phillips] | 101 | 1 | 3 | $4^1$ | $6^2$ | 6½ | $6^1$ | Mrs.M.Sheppard | 8.40-1 |
| NIGHT BANDIT [B.James] | 108 | 7 | 1 | 7 | 7 | 7 | 7 | ValdinaFarm | 4.40-1 |

Time, :24 3-5, :49 4-5, 1:17 3-5, 1:44 3-5, 1:49 1-5. Two dollar mutuels paid: Glad Wings, $17.20 straight, $6.60 place, $4.60 show; Western Slope, $3.20 place, $3.00 show; Aerialist, $5.20 show. Winner trained by T. Horning. Went to post at 5:21.

GLAD WINGS, under stout restraint while racing wide early, drew into command approaching the turn, and increasing her advantage soon after reaching the stretch, held sway to win with something left. WESTERN SLOPE, under snug reserve for five-eighths, stood pressure gamely thereafter and swerved in the late stages. AERIALIST, a factor from the start, dropped back as if through on the stretch turn, but came mildly when on the inside in the last three-sixteenths.

**EIGHTH RACE**—One and one-eighth miles. Claiming. Four year olds and up. Purse $900. Net value to winner, $675; second, $125; third, $75; fourth, $25.

| Horse and Jocky— | Wt | PP | St | ¼ | ½ | Str | Fin | Owner | Eq odds |
|---|---|---|---|---|---|---|---|---|---|
| *MISS FIREFLY [S.Roberts] | 104½ | 7 | 4 | $2^2$ | $2^2$ | $2^3$ | $1^3$ | R.O.Higdon | 1.60-1 |
| *WILLIAM V. [P.Ryan] | 107 | 3 | 2 | $1^3$ | $1^2$ | 1½ | $1^2$ | L.Beyda | 8.60-1 |
| NATALIE ALICE [H.Hauer] | 113 | 5 | 3 | $3^2$ | $3^3$ | $3^5$ | $3^5$ | Mrs.G.B.Scallon | 8.10-1 |
| CRIMSON [R.Dotter] | 110 | 1 | 7 | $5^3$ | $5^4$ | 4½ | $4^{1\frac12}$ | Mrs.A.McKinney | 6.90-1 |
| HI-WELL [A.Robertson] | 118 | 6 | 6 | $6^3$ | $6^4$ | $5^4$ | $5^5$ | Mrs.D.L.Horton | 11.40-1 |
| WILD TR'NSIT [E.E.Phillips] | 106 | 4 | 5 | $4^2$ | $4^2$ | $6^5$ | $6^5$ | R.Emery | 5.70-1 |
| SURCOUF [B.James] | 112 | 2 | 1 | 7 | 7 | 7 | 7 | Mrs.L.Thompson | 6.50-1 |

*Dead heat. Time, :24 4-5, :50 2-5, 1:17 3-5, 1:44 3-5, 1:57 2-5. Two dollar mutuels paid: Miss Firefly, $3.40 straight, $3.40 place, $3.00 show; William V., $7.00 straight, $6.80 place, $4.60 show; Natalie Alice, $4.60 show. Miss Firefly trained by R. O. Higdon; William V. by W. Jordan. Went to post at 5:51. At post ½ minute. Start good. Won driving, place same.

MISS FIREFLY forced the pace under steady restraint, offered good response when called upon and, gaining gradually through the final quarter, deadheated WILLIAM V. in the final stride. The latter, well rated and raced wide in the final half mile, held on stubbornly but would have been beaten in another stride. NATALIE ALICE gave an even performance. In the run-off WILLIAM V., away in front, was rated under restraint for seven-eighths, ran out badly when placed to light pressure, but came again strongly when straighten and, after regaining the lead, drew out fast. MISS FIREFLY, in hand early, made a mild bid on the lower turn, then began to weaken and although she gained the lead when WILLIAM V. ran out, could not withstand him.

TOMORROW! Saturday, June 19
AMERICAN DERBY
$32,000.00 (EST. VALUE)
WASHINGTON PARK
$350,000.00 IN PURSES
HOME OF THE AMERICAN DERBY
175th AND HALSTED STREET

ADMISSION TO GRANDSTAND $2.00 (DERBY DAY)
HOW TO GET THERE: By Train—ILLINOIS CENTRAL ELECTRIC
By Auto—Halsted Street direct to gate.
8 RACES DAILY—FIRST AT 2:15 P. M.

There's more to feminine charm than mere good looks. And there's more to Van Dyck 32's than their smart appearance. Long filler, selected tobaccos, fragrant aroma, friendly mildness! Get acquainted!
©1937, G. C. Co., Inc.

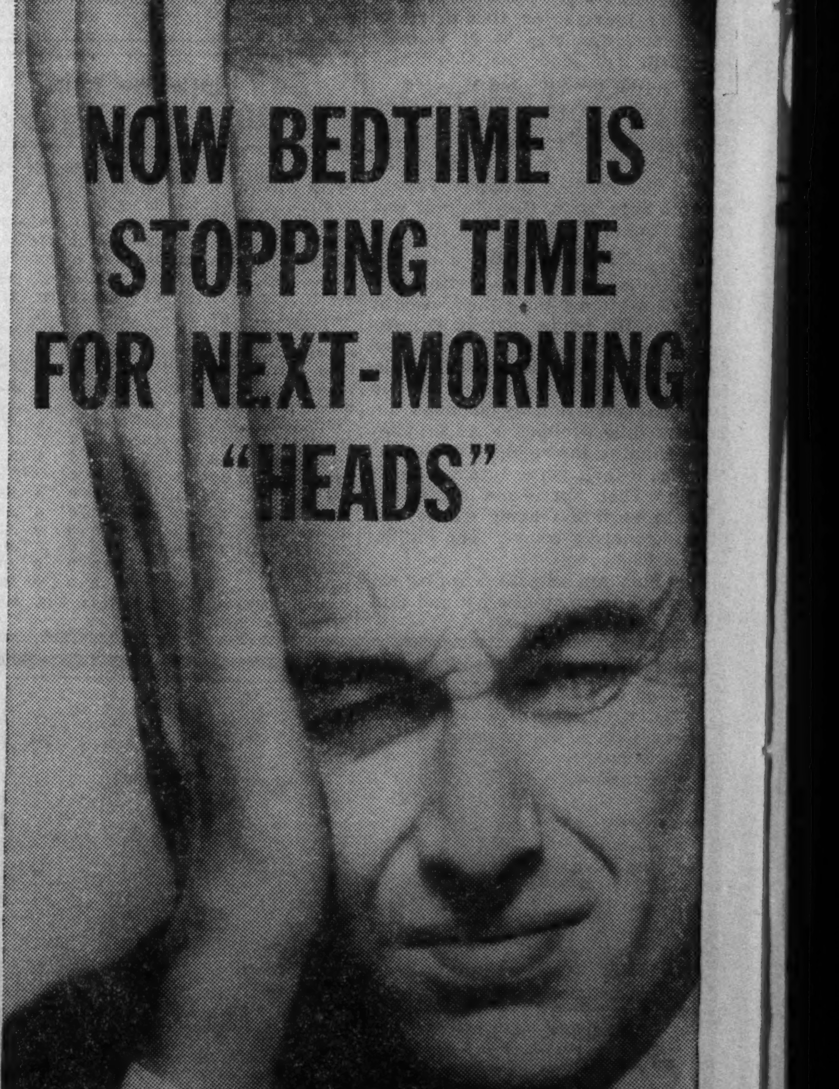

BEFORE YOU GO TO BED take Bromo-Seltzer. While you sleep it counteracts the CAUSES of morning-after headache. Settles an upset stomach, soothes over-excited nerves, and ALKALIZES — reduces excess acidity caused by overindulgence.

AFTER YOU WAKE UP another Bromo-Seltzer! This gentle remedy will relieve the effects of fatigue due to an extra-late bedtime and too little sleep. It will refresh you—leave you feeling keener, all set for the day!

Makes you feel fit FASTER!

Why not AVOID morning-after this easy Bromo-Seltzer way? Bromo-Seltzer is more than a pain reliever. It does things for you many remedies can't do. That's why it helps you PREVENT, as well as STOP, morning-after.

Next time, take Bromo-Seltzer. At drugstore soda fountains everywhere. Keep it handy at home, too!

BROMO-SELTZER

TUNE IN Station WJJD, 5 p. m. daily: Bromo-Seltzer Scoreboard. Latest baseball news!

# FRENCH SENATE REBUFFS FISCAL RULE BY DECREE

## Hits Blum's Plan in Finance Crisis.

PARIS, France, June 17.—[Special.]—The Popular Front government of Premier Leon Blum today met unexpected opposition in its effort to obtain parliamentary approval for emergency powers to deal with the financial crisis. The finance committee of the conservative senate unanimously rejected Blum's request for blanket power to deal with the situation.

Joseph Caillaux.

The committee, headed by Joseph Caillaux, informed Blum's finance minister, Vincent Auriol, that it would consider a specific measure to combat speculation and tax evasion "if Auriol would submit to such a plan." But the committee flatly refused to give the government the power to govern the nation's finances by decree.

**Won Support in Chamber.**

Blum's request for the decree power had previously won the support of the chamber of deputies after the communist group suddenly withdrew its opposition at the last minute. It had been expected Blum would be able to muster a small majority in the senate committee, but today's developments definitly upset his hopes.

The senate committee asked Auriol to submit a revised bill, striking at tax evasion and speculation, which were blamed for the government difficulty in borrowing money to meet its budget deficit, which is estimated at $1,760,000,000 for 1937.

The chamber tarif committee simultaneously tacked a rider on another bill which would deny the government the power to restrict operations in gold and foreign exchange.

Parliamentary authorization is required for any measures affecting gold, currency, or securities, or which tend to prohibit or limit operations in them.

**Dutch Permit Gold Exports.**

AMSTERDAM, June 17.—[Special.]—The Netherlands today lifted the restrictions on gold exports which have been in force since last September. The Bank of Netherlands announced it was prepared to allow unrestricted exemptions from the export ban on gold coins and bullion.

A spokesman for the bank said the change in policy had been made possible by the recent inflow of gold to the bank. The ruling is not expected to affect the Netherlands monetary policy, but will give private holders of gold the opportunity to sell their metal in New York or London, where they can obtain a better price than in Amsterdam.

**FRENCH FRANC LOWER.**

The French franc declined in terms of American money in New York foreign exchange transactions yesterday. It closed 0.00 3-16 cent lower at 4.45 5-16 cents. The discount on forward francs, however, continued to decrease. Quotations on 90 day francs showed a discount of 16 points compared with the spot rate and compared with a discount of 17½ points on the preceding day.

Fluctuations in other foreign currencies were narrow. The British pound was unchanged at $4.93⅞.

Further engagements of $7,659,000 gold in England for shipment to this country were reported yesterday by the New York Federal Reserve bank. Imports of $256,800 gold from England were received yesterday and the arrival of $1,564,000 from Australia was reported at San Francisco.

# *SEC Drops Charges Against Broker Firms; Partners Retire*

Charges of manipulation against the brokerage firms of Abbott, Proctor & Paine and Baker, Weeks & Harden were dropped yesterday by the Securities and Exchange commission and announcement was made of the withdrawal of two partners from each of the firms.

The commission said that the retiring partners agreed to stay out of the securities business for one to two years and to give up their memberships on national security exchanges.

**Two Are Chicagoans.**

The members withdrawing from Abbott, Proctor & Paine are Louis C. Seaverns and Burford L. Porter, resident partners in Chicago. Their memberships on the Chicago Board of Trade were posted yesterday for transfer to William Ross Proctor and Maynard C. Iverson. Seaverns also withdrew from membership on the Chicago Stock Exchange.

The retiring partners of Baker, Weeks & Harden are Edward M. South and Earl E. Beyer.

The commission said that the four partners were the only firm members involved in the charges of manipulation and that their retirement cleared the record of the firms.

**Manipulation Charged.**

The charges, brought May 22, alleged that the four men acting on behalf of a customer, the firm of Lyon, Pruyn & Co., conducted buying and selling operations in the stock of the Root Petroleum company on the New York Stock exchange that resulted in an artificial increase in the price of the stock. The stock advanced from $2.87 a share in November, 1935, to $19.25 a share in April, 1936.

The commission brought no proceedings against Lyon, Pruyn & Co., because the firm is not a member of an exchange. The firm, however, withdrew from the over-the-counter securities business at the time the charges were filed.

At the time of the alleged manipulation, Lyon, Pruyn & Co. had an option to purchase for resale approximately 55,000 shares of Root Petroleum stock at prices ranging from $3 to $5 a share. The advance in price of the stock as a result of the alleged manipulation was said to have enabled Lyon, Pruyn & Co. to dispose of its optioned stock at prices ranging from $3.50 to $19.25.

**Retire, but Deny Charges.**

While consenting to withdraw from business, the retiring partners denied all of the charges made against them, the commission said. Seaverns, Porter and South agreed to stay out of the securities business for a year, while Beyer agreed to retire for two years.

Abbott, Proctor and Paine issued a statement after announcement of the commissions order which said in part:

"The proceedings have been discontinued upon a basis which we believe is satisfactory to the commission and which we consider acceptable to ourselves. We regard the arrangements as concluding the subject peacefully and with honor, which is the way we would have desired."

# *Gen. Motors Cited by U. S. as Monopoly*

General Motors corporation and its subsidiary, General Motors Sales corporation, were cited yesterday by the federal trade commission for alleged violation of the anti-monopoly provisions of the trade commission and Clayton acts. The companies are charged with intimidating and coercing dealers to buy parts and accessories from General Motors subsidiaries and affiliates to the exclusion of other manufacturers.

Sales methods employed by General Motors were said by the commission "to have resulted in diversion of a substantial trade from competing manufacturers of accessories and supplies and in depriving them of a market for their products, thus tending to hinder competition and create a monopoly in General Motors in the accessory and supply business."

**Forced to Buy Parts.**

Dealers handling General Motors cars, according to allegation in the complaint, were compelled to buy their parts from G. M. affiliates and subsidiaries by "intimidation, oppression, and coercion."

The unfair practices were said to have been employed by six General Motors subsidiaries in the three years prior to October, 1936, and by General Motors Sales subsequent to that date. The sales corporation last year took over the subsidiaries named, which were Chevrolet, Buick, Pontiac, Olds, Cadillac, and General Motors Parts corporation.

"As part of the alleged intimidation and compulsion," the commission announcement said, "the subsidiary companies, prior to October, 1936, and General Motors Sales corporation, subsequent to that date, are said to have shipped to dealers automobiles equipped with accessories not ordered by such dealers and to have shipped them accessories and supplies not attached to the automobiles and not ordered by them."

**Assail Parts Contracts.**

General Motors was also alleged to have made contracts with dealers on the stipulation that the dealers would not handle parts manufactured by competitors in violation of section 3 of the Clayton act dealing with exclusive dealer contracts.

The alleged effect of these dealer contracts, the commission said, was "to lessen competition and tend to create monopoly."

The companies have 20 days in which to answer the charges.

# TRANSAMERICA TO BUY AND RETIRE OWN STOCK TO 'PROTECT HOLDERS'

San Francisco, Cal., June 17.—(AP)—Transamerica corporation announced today it would buy its own stock for retirement to "protect the interests of stockholders." John M. Grant, president of the Giannini Holding company, sent a letter to stockholders in which he said:

"Considering present market conditions induced by strikes and labor uncertainty and considering also the evident undue pressure on Transamerica stock, your management is of the opinion that it should protect the interests of the stockholders who have evidenced their good faith and confidence through good times and bad by retaining their holdings.

"After due consideration your management decided to purchase for account of treasury a substantial number of shares of Transamerica at such price or prices as in its judgment are warranted by underlying values. Shares purchased will be retired to treasury and later extinguished and for every 10 shares so purchased we will save from distribution one share of Bank of America stock."

This last reference was to the proposal, to be voted on July 10 by stockholders, to declare a dividend on Transamerica shares, payable in Bank of America stock, equivalent to one share of Bank of America for each 10 Transamerica shares now outstanding.

## *Cuban Government Drops Plan to Impose New Taxes*

[Copyright: 1937: By the New York Times.]

HAVANA, Cuba, June 17.—The Cuban government will abandon the project to impose new taxes to balance the 1937-'38 budget, President Federico Laredo Bru asserted this morning. He recently asked $9,000,000 more taxes to cover the budget deficit.

# STOCKS RALLY ON U. S. MOVE TO MEDIATE STRIKE

## Sharp Upturn Led by 'Big Steel.'

[Chicago Tribune Press Service.]

New York, June 17.—An impressive comeback in the late trading wiped out earlier losses of fractions to more than 2 points on the stock exchange today to chalk up gains running up to 4 points. It was one of the sharpest rebounds from low levels in months, with U. S. Steel leading the upswing.

Encouraging labor news from Washington played a large part in the improved behavior, many observers held. The steel group was believed to have been directly and favorably affected by Secretary of Labor Frances Perkins' announcement of a federal board to mediate the current steel dispute, thereby calling a halt, it is hoped, to the increasing threat of dire inroads into the entire industry's earning power and that of allied businesses.

**Trading Pace Quickens.**

Trading increased both on the early selloff and on the subsequent recovery, volume for the day running to nearly 1,260,000 shares, and appeared well distributed throughout the list.

U. S. Steel common gave an illustrious example of the recovery. After sustaining a rather severe pounding, which forced the issue still lower, support hoisted it steadily higher to a close of 97½ for a 3¼ point gain on the day. Other steel shares also staged recoveries to close with relatively large gains. These included Bethlehem, up 2⅝; Republic, up 2; Inland, up 4¼, and Youngstown, up 2½.

Motor shares also turned strong. Chrysler came back after touching a new low for the year to close at 102½, up 2½ on the day. General Motors closed with a gain of over a point. Both issues were very active. Auburn Auto, weakest feature of the list yesterday, shared in the upswing for a 1 point gain.

**Copper Shares Rebound.**

Copper shares rebounded with the rest of the list. Anaconda, in good volume, jumped more than a point.

Atchison was an outstanding performer in the carrier division. Jumping 2 points on the day, it led the division out of an early slump. New York Central again was a leader on volume, but its gain was not quite as large as Atchison's.

Oil stocks improved moderately. Pure Oil attracted considerable attention.

In the chemicals, Allied Chemical and Du Pont were volatile on little activity. The former leaped three points on 500 shares and Du Pont acquired 3¼ points in slightly heavier trading.

International Harvester was a strong spot in the farm implement group, jumping over two points. Other large gainers were J. I. Case and Deere.

Goodyear Tire and Rubber moved in good volume for a fractional gain. U. S. Rubber gained a point. Montgomery Ward was outstanding in a higher mail order group, jumping more than 2 points.

Arrangements have been made for the sale of a stock exchange seat at $89,000. This is an increase of $4,000 from the last previous transaction made late yesterday.

# How the Price of Inland Steel Stock Has Fluctuated During the Last Five Years

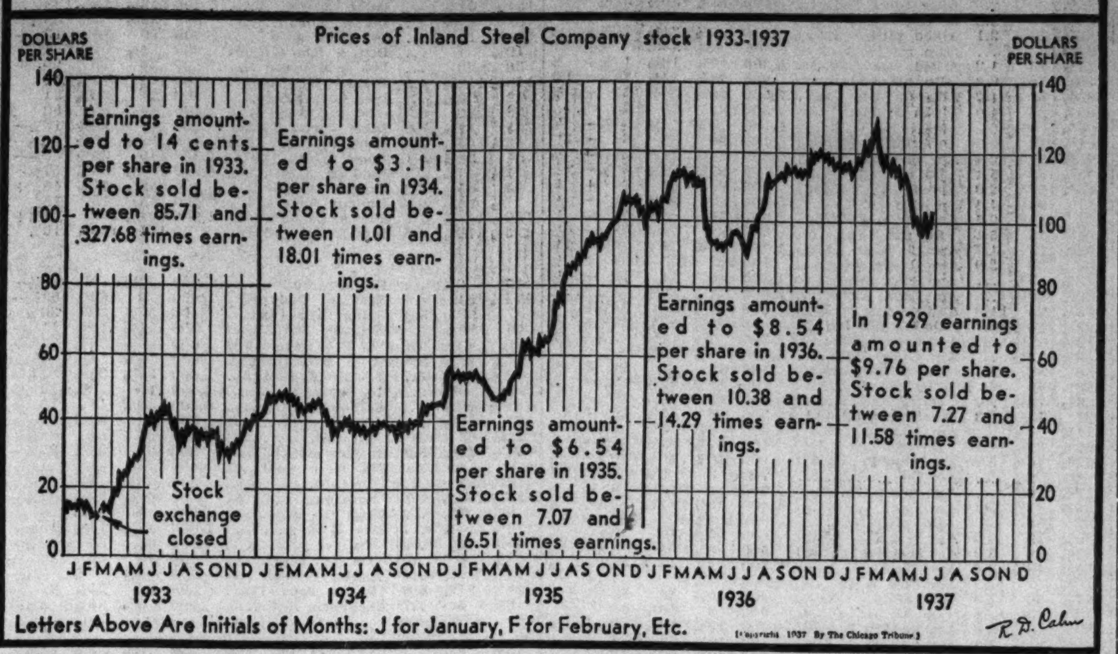


Letters Above Are Initials of Months: J for January, F for February, Etc.

[Copyright 1937 By The Chicago Tribune.] R. D. Cahn

# NEW CONSTRUCTION AWARDS ARE LARGEST SINCE JANUARY, 1936

New York, June 17.—[Special.]—With private awards showing the greatest increase, engineering construction contracts let this week set a new high dollar volume since the January 9 period of 1936, according to the Engineering News-Record today.

The week's aggregate awards at $80,380,000 represented an increase of 87 per cent over last week and stood 39 per cent above a year ago. Last week's volume was $42,883,000, while for the corresponding week of 1936 awards came to $57,621,000.

Of this week's aggregate, $47,798,000 was accounted for by private construction undertaking, which compared with $17,155,000 private awards a week ago and $11,618,000 a year ago.

Public awards this week came to $32,582,000, made up of $4,049,000 for federal projects and $28,533,000 for state and municipal work. This contrasted with public awards of $25,728,000 [$5,052,000 federal and $20,676,000 state and municipal] last week.

# *COURT PERMITS ROCK ISLAND TO BUY 10 COACHES*

Trustees of the Rock Island railroad were authorized yesterday by Federal Judge James H. Wilkerson to purchase ten streamlined passenger coaches to cost a total of $563,000. The coaches will be used on the Californian between Chicago and Los Angeles. It is a medium cost train of the type which has been setting records in passenger travel between Chicago and the Pacific coast.

Judge Wilkerson also granted the trustees permission to apply to the interstate commerce commission for authority to engage in motor vehicle transportation between Kansas City and St. Joseph, Mo., and to extend motor transportation to Leavenworth and Atchison, Kas., and Eldon, Ia., and Trenton, Mo. Attorneys for the railroad said the first need in this motor vehicle operation is trucks to carry freight and mails. Later buses for passengers may be installed.

# *Fall of Auburn, Cord Stocks Still Mystery*

The sharp break in securities of Auburn Automobile company and the parent concern, Cord corporation, was still a mystery yesterday, and company officials remained unavailable.

While Auburn stock regained 1 point of its 6 point loss of Wednesday and Cord recovered its ¾ point loss, the Auburn 4¾ per cent debentures took a loss of 15½ points. Obviously, such a break as 27 points, which occurred in the debentures at the opening yesterday, was due to removal of support, brokers said.

There were reports of an impending receivership for Auburn, which showed a loss of $392,000 in the first quarter of this year and a loss of $1,523,000 in the year ended last Nov. 30. The illness of Frank A. Vanderlip, supposedly a heavy stockholder, was seen by some as having some connection.

E. L. Cord, president, was not around, his office reported. L. B. Manning was last reported to be in Williamsport, Pa., said the office. R. S. Pruitt, vice president and secretary, left Chicago last week, his whereabouts were unknown, but he was expected back today, reported the office.

Auburn was scheduled to introduce a new car in March, but the latest word was that the company planned to wait until July and then produce a 1938 model.

Cord holds a substantial interest in Auburn. According to the latest annual report of the Cord corporation, this consisted of 65,122 shares, or 28.53 per cent of the issue, and $1,695,913 par value of the debentures, or 64.68 per cent of the total.

# BANK CLEARINGS DROP 4.4 PCT., GREATEST PART IN NEW YORK

New York, June 17.—[Special.]—The aggregate of bank clearings in twenty-two major American cities fell 4.4 per cent below a year ago in the week ended June 16 to a total of $6,157,510,000, Dun & Bradstreet, Inc., reported today.

The drop from the $6,439,731,000 total in the like 1936 period resulted from greatly reduced security trading, sharply curtailed federal government midyear financing, and the absence of any soldiers' bonus stimulant, which was a factor a year ago.

The largest drop in clearings occurred in New York City, whose banks generally take up the greater portion of new United States issues, but the reduction was partly offset by gains elsewhere.

New York City's total was $3,872,344,000, or 10.1 per cent below the $4,306,720,000 total of a year ago. Outside centers cleared $2,235,166,000, a rise of 7.1 per cent over the $2,133,011,000 aggregate of last year. Chicago clearings totaled $336,900,000, a gain of 5.5 per cent over last year.

## *General Motors to Build Parts Plant in New Jersey*

New York, June 17.—[Special.]—A new plant is to be erected by the General Motors corporation in Trenton, N. J., E. F. Fisher, general manager of the Fisher Body division announced today. It will manufacture hardware and trim parts and provide employment for 3,000 men and women. It is part of a $15,000,000 improvement program announced previously.

# CHICAGO FIRMS REPORT PROFITS ABOVE YEAR AGO

## Masonite and Gen. Finance Improve.

Masonite corporation and General Finance corporation, both Chicago concerns, yesterday reported sharp improvement in earnings for the first part of 1937. A number of other companies also announced gains.

Masonite corporation, makers of building materials, showed an increase of 44 per cent in net profits for the 40 weeks ended June 5 as compared with a year earlier. Net profit was $1,318,081, or about $2.30 a share on 536,702 shares of common stock after preferred dividends, compared with $927,948, or $3.21 a common share on 266,689 shares, in the corresponding weeks of 1936.

**Earnings Figured After Charges.**

R. G. Wallace, vice president, who made the announcement, explained that earnings were after taxes, depreciation and all other charges. The management, he said, looks for a continuous increase in sales volume for the remainder of the fiscal year.

Net earnings of General Finance for the six months ended May 31 amounted to $347,094 before surtax, equal to about 40 cents a share on the common after preferred dividend requirements, an increase of more than 90 per cent over the $182,547, or 25 cents a share, for the corresponding period of last year.

For May, the company reported net earnings of $82,344, or more than 9 cents a common share, against $36,101, or 5 cents a share, in May, 1936.

**Reports Earnings Set Record.**

"Our earnings for the first six months of the present fiscal year were the largest in the corporation's history," said Owen L. Coon, president. "The outlook for the remainder of the year is promising and we expect our business to continue on a satisfactory basis."

He pointed out that more than 24 cents of the per share earnings for the six months were earned in the last three months, having required approximately three months to em-

[Continued on page 33, column 8.]

GENERAL MORTGAGE INVESTMENTS, INC.

FIRST MORTGAGE LOANS

33 North La Salle Street
Telephone Randolph 3477

TIME LOANS

$50 to $500 to $5,000

Call us up or write, if it isn't convenient for you to come in. We have no branches, but we are as near to you as your phone or mail box.

FRAnklin 5700

Personal LOAN & SAVINGS Bank

Eighty One (81) West Monroe
CHICAGO

MEMBER FEDERAL DEPOSIT INSURANCE CORPORATION

QUALITY, VALUE, SATISFACTION—LIBERAL CREDIT AND CHARGE ACCOMMODATIONS

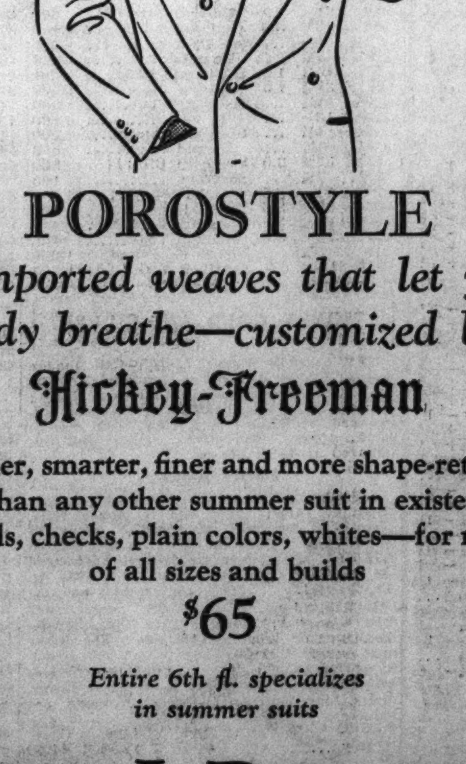

COOL POROSTYLE SUITS

*of imported weaves that let your body breathe—customized by*

Hickey-Freeman

Cooler, smarter, finer and more shape-retaining than any other summer suit in existence. Plaids, checks, plain colors, whites—for men of all sizes and builds

$65

*Entire 6th fl. specializes in summer suits*

MAURICE L ROTHSCHILD

MINNEAPOLIS — State at Jackson CHICAGO — ST. PAUL

Letters of a business man to his son

XVII

DEAR SON:

Your mother and I will arrive for the commencement ceremonies on Tuesday. I presume you will want to leave for the canoe trip with your room mate immediately afterward. So herewith, as you probably discovered upon holding the envelope to the light, is a check. It's supposed to be the last you'll ever need from your Dad. I do not begrudge it, understand; but I'm very anxious to see you establish your own self-sufficiency.

There is enough here to pay for the trip and when it's over to get you started on the new job, keep you going until your first pay check, and provide a little extra for emergencies. By all means put any balance in a savings account. You'll find that by "hoarding" or treasuring it thus, it will miraculously become more valuable. You'll resist a great deal of temptation to dip into it. The value of a dollar will assume very real proportions.

This process of education will increase in intensity when, after your first two weeks of labor, you get your first pay check. As long as you can honestly say to yourself: "I earned every cent of this!"—then you're on the way to success . . . for you'll owe no man, save the loyalty which may be his due. That leaves you free to work, to save, to plan—for the next step upward.

Affectionately,
DAD

*P. S. Be sure to listen to "Money Talks" by Royal F. Munger on WMAQ (670), Wednesday evenings at 9:45.*

AMERICAN NATIONAL BANK AND TRUST COMPANY

*of Chicago*

LA SALLE STREET AT WASHINGTON

COMMERCIAL • CHECKING • SAVINGS • TRUSTS

*Member Federal Deposit Insurance Corporation*

# Stocks, Bonds

### New York Bonds.

New York, June 17.—[Special.]—Declines of one to three points, and in a few cases even more, were spread over a broad list of second grade and speculative bonds today, while even the most highly rated corporate issues yielded some ground. Trading in the treasury group was about as quiet as it has been at any time this year, but the tone was firm most of the time.

Auburn Automobile convertible 4¾s broke 15½ points to 42½ following a sharp recession in the company's shares the day before. The issue opened down 27 points at 31.

There were a few isolated cases of straight coupon bonds selling off more than convertibles. But the weakness in these was more apparent than real, as most of them have not appeared in stock exchange trading for a long time.

Foreign bonds were irregular and quiet. The disquieting news from France had the effect of carrying French 7½s and Nord 6½s to new lows. The former sold as high as 190 in the period when no one questioned the ability of France to pay in gold equivalent. Today, at a price under 115, they showed a yield of 3.60 per cent, assuming payment at maturity in paper dollars. The maturity is only four years off.

### Chicago Stocks.

Chicago stocks improved somewhat in late trading yesterday but the majority were steady to lower on the day. Trading ran fairly heavy for recent weeks at 48,000 shares. Cord topped the list at 5,150 shares and closed ¾ point higher; Middle West rose ⅛, Armour, ½, and Borg Warner, 1⅛. Cities Service dipped ¼ and Chicago corporation was off ¼. Of the 111 issues traded, 25 advanced, 54 declined and 32 remained unchanged.

### Bank Stocks.

Chicago bank stocks were mostly steady to slightly higher yesterday. Continental Illinois rose $1.50, Merchandise National, $5, and Chicago Title, $3. Northern Trust was off $5 and City National eased $2. First National and others were steady.

**CHICAGO.**

[Nominal Quotations.]

| | Yesterday. Bid. | Yesterday. Ask. | Wednesday. Bid. | Wednesday. Ask. |
|---|---|---|---|---|
| American National | 270 | 285 | 270 | 280 |
| Chicago Title | 214 | 218 | 211 | 214 |
| City National | 133 | 138 | 135 | 140 |
| Continental Illinois | 128½ | 130½ | 127 | 130 |
| Do cts ben int | .03 | .08 | .03 | .08 |
| First National | 300 | 304 | 300 | 305 |
| Harris Trust | 430 | 440 | 430 | 440 |
| Lake Shore Trust | 90 | 98 | 90 | 95 |
| Mercantile Trust | 170 | 180 | 170 | 175 |
| Merchandise | 265 | 280 | 260 | 270 |
| National Blvd. | 175 | 185 | 175 | 185 |
| National Builders | 90 | 100 | 90 | 100 |
| Northern Trust | 715 | 725 | 720 | 730 |
| Personal Loan | 150 | 155 | 150 | 160 |
| Terminal National | 40 | 42 | 40 | 42 |

**NEW YORK.**

| | Bid. | Ask. | | Bid. | Ask. |
|---|---|---|---|---|---|
| Bk of Man. | 31½ | 33½ | 1st Nat B. | 48¾ | 50¾ |
| Bankers Tr. | 65 | 67 | First Natl. | 1995 | 2035 |
| Bklyn Tr | 117 | 122 | Guar Tr | 323 | 328 |
| Cen HB&T. | 120 | 123 | Irving Tr | 15 | 16 |
| Chase Nat. | 49 | 51 | Manu'rs T. | 51½ | 53½ |
| Ch B&Tr | 63½ | 65½ | Do pfd | 50 | 52 |
| Com'rcial | 191 | 197 | Natl City | 42½ | 44½ |
| Cont B&T. | 16 | 17½ | NY Trust | 126 | 129 |
| Cor EB&T. | 63½ | 64½ | Public | 41½ | 43½ |
| Empire Tr. | 30 | 31 | Title G&T. | 12¼ | 13¼ |

## WHAT STOCKS DID

[Thursday, June 17, 1937.]

**TRIBUNE AVERAGES.**

| | High. | Low. | Close. | Net chge. |
|---|---|---|---|---|
| 25 railroads | 41.95 | 40.52 | 41.84 | + .19 |
| 25 industrials | 205.25 | 199.84 | 205.15 | +2.42 |
| 50 stocks | 123.60 | 120.18 | 123.49 | +1.30 |

| | High. | Low. | Close. |
|---|---|---|---|
| 50 stocks one year ago | 126.93 | 125.87 | 126.47 |
| 50 stocks two years ago | 95.89 | 94.37 | 95.50 |

**ASSOCIATED PRESS AVERAGES.**

| | 30 indus. | 15 rails. | 15 utils. | 60 stks. |
|---|---|---|---|---|
| Net change | +1.0 | +.4 | None | +.6 |
| Thursday | 89.1 | 40.0 | 40.0 | 64.4 |
| Previous day | 88.1 | 39.6 | 40.0 | 63.8 |
| Month ago | 91.8 | 45.6 | 41.6 | 67.6 |
| Year ago | 85.4 | 36.3 | 48.9 | 63.9 |
| 1937 high | 101.6 | 49.5 | 54.0 | 75.3 |
| 1937 low | 88.1 | 37.8 | 40.0 | 63.8 |
| 1936 high | 99.3 | 43.5 | 53.7 | 72.8 |
| 1936 low | 73.4 | 30.2 | 43.4 | 55.7 |
| 1932 low | 17.5 | 8.7 | 23.9 | 16.9 |
| 1929 high | 146.9 | 153.9 | 184.3 | 157.7 |
| 1927 low | 51.6 | 95.3 | 61.8 | 61.8 |

**DOW-JONES AVERAGES.**

| | High. | Low. | Close. | Net chge. |
|---|---|---|---|---|
| 30 industrials | 167.95 | 163.31 | 167.74 | +1.88 |
| 20 railroads | 54.01 | 52.31 | 53.88 | + .31 |
| 20 utilities | 26.28 | 25.49 | 26.13 | + .07 |

**ISSUES TRADED.**

| | Thurs. | Wed. |
|---|---|---|
| Advances | 302 | 160 |
| Declines | 369 | *462 |
| Unchanged | 168 | 144 |
| Total issues | 839 | *766 |
| New 1937 highs | 0 | 0 |
| New 1937 lows | 268 | 129 |

*Revised.

**LONDON AVERAGES.**

[London Financial Times.]

| | | |
|---|---|---|
| Industrials | 128.5 | +.1 |
| Rails | 69.1 | +.3 |

## CONSOLIDATED OIL WILL PAY EXTRA DIVIDEND

Directors of Consolidated Oil corporation yesterday declared an extra dividend of 10 cents in addition to the regular quarterly dividend of 20 cents on the common stock.

A dividend of $1.50 on accumulations was declared by the Corroon & Reynolds corporation on the preferred stock. A similar payment was made on April 1.

Dividends declared yesterday, showing the rate, period, and payment and record dates, follow:

| | | |
|---|---|---|
| Brklyn Trust, $2 s. a. | July 1 | June 24 |
| Burlington Mills, 25c | Aug. 15 | Aug. 5 |
| City Inv pfd, $1.75 q | July 1 | June 25 |
| Cons Oil, 20c q | Aug. 14 | July 15 |
| Do, 10c | Aug. 14 | July 15 |
| Cont Ins, 80c s. a. | July 10 | June 30 |
| Corroon & R pfd, $1.50 | July 1 | June 25 |
| De Beers Cons M pfd, £2 | July 1 | ........ |
| Fidelity-Phen F Ins, 80c s a | July 10 | June 30 |
| Fred Stearns, 35c | June 30 | June 26 |
| Fulton Tr $2.50 q | July 1 | June 21 |
| Green H L, 40c q | Aug. 2 | July 15 |
| 1st Boston, 50c | June 29 | June 18 |
| Intl Milling pfd, $1.25 q | July 15 | July 3 |
| Laclede Stl, 25c | June 30 | June 22 |
| Landers, Fr&Clark, 37½c q | June 30 | June 19 |
| MacAndrews & F, 50c q | July 15 | June 30 |
| Murray-Ohio, 30c | July 1 | June 24 |
| Nat Bond & Sh, 25c | July 15 | June 30 |
| No Sts Pwr [Minn.], $5 cv pfd, $1.25 q | July 15 | June 30 |
| No Sts Pwr [Del.], 6 cv pfd, $1.50 q | July 20 | June 30 |
| Do 7 cv pfd, $1.75 q | July 20 | June 30 |
| Pac G & El, 50c | July 15 | June 30 |
| Sterling Brew, 10c | July 15 | June 28 |
| Stetson J B 8% pfd, $1 s a | July 15 | July 1 |

## SEC Withdraws Action Against Kinner Aircraft

Washington, D. C., June 17.—(AP)—The Securities and Exchange commission withdrew today proceedings to suspend the stock of the Kinner Aircraft and Motor corporation from the Los Angeles Stock exchange and the San Francisco Curb exchange. The proceedings resulted from failure of the company to file financial reports with the commission. The reports now have been filed.

# NEW YORK STOCK TRANSACTIONS

Thursday, June 17, 1937.
Shares sold today ............ 1,259,100
Year ago ............ 942,536

Thursday, June 17, 1937.
Total sales 1937 to date ...... 223,065,462
Total sales 1936 to date ...... 252,225,555

[The figure in brackets after name of stock is annual dividend rate.]

**A**

| 1937 High. | 1937 Low. | Div. yld. pct. | Description, div. rate, $s— | Sales. | High. | Low. | Close. | Net chge. |
|---|---|---|---|---|---|---|---|---|
| 55 | 45 | 3.6 | Abbot Lab [1.60a] | 100 | 45½ | 45½ | 45½ | + ½ |
| 22⅜ | 15 | 1.9 | Adams Exp [.30g] | 1,700 | 16 | 15⅝ | 15⅝ | − ¼ |
| 4⅝ | 2 | ... | Advance Rum | 300 | 2 | 2 | 2 | .... |
| 80¼ | 64½ | 1.5 | Air Reduc [1a] | 4,300 | 66½ | 64½ | 66½ | + ½ |
| 5¼ | 2⅛ | ... | Air Way El Ap | 300 | 2⅜ | 2⅜ | 2⅜ | − ⅛ |
| 15⅝ | 11 | 5.5 | Alaska Jun [.60a] | 1,100 | 11¼ | 11 | 11¼ | + ⅛ |
| 5⅝ | 2⅜ | ... | Alleghany | 2,900 | 2⅝ | 2½ | 2⅝ | .... |
| 58½ | 40 | ... | Do pfd xw | 100 | 40 | 40 | 40 | − 1 |
| 59⅝ | 39 | ... | Do pfd $30 ww | 700 | 40½ | 39 | 40 | − 1½ |

[illegible]

| 1937 High. | 1937 Low. | Div. yld. pct. | Description, div. rate, $s— | Sales. | High. | Low. | Close. | Net chge. |
|---|---|---|---|---|---|---|---|---|
| 100⅝ | 69 | 2.9 | Crown Cork [2] | 50 | 70½ | 70 | 70½ | + 1 |
| 25¼ | 17 | ... | Crown Zeller | 4,500 | 18½ | 17½ | 18⅛ | + ⅝ |
| 81⅝ | 51 | ... | Crucible Stl | 500 | 60½ | 58 | 60½ | + 1 |
| 3 | 1⅛ | ... | Cuba Co | 200 | 1¼ | 1⅛ | 1⅛ | − ⅛ |
| 14⅝ | 7⅝ | ... | Cuban Am Sug | 300 | 8¼ | 8⅛ | 8⅛ | − ⅛ |
| 127 | 110 | ... | Do pfd [7.50k] | 110 | 115 | 114 | 115 | .... |
| 20⅝ | 8½ | ... | Curtis Pub | 2,800 | 10 | 8½ | 10 | + ⅛ |
| 109½ | 71 | 9.5 | Do pfd [7] | 200 | 74¼ | 72¾ | 74¼ | + 2¼ |
| 8⅝ | 5 | ... | Curtiss Wright | 10,700 | 5¼ | 5 | 5 | − ¼ |
| 23⅜ | 16½ | ... | Do A | 2,000 | 17¼ | 16½ | 17¼ | + ⅛ |

[illegible]

| 1937 High. | 1937 Low. | Div. yld. pct. | Description, div. rate, $s— | Sales. | High. | Low. | Close. | Net chge. |
|---|---|---|---|---|---|---|---|---|
| 13⅞ | 7 | ... | Martin-Parry | 100 | 8¼ | 8¼ | 8¼ | − ¼ |
| 74 | 40⅞ | 2.0 | Masonite [1a] | 700 | 50 | 50 | 50 | .... |
| 41⅝ | 32¾ | 4.4 | Math Alkali [1.50] | 800 | 34 | 33¼ | 34 | .... |
| 66¼ | 51⅝ | 5.6 | May D Strs [3a] | 100 | 54 | 54 | 54 | − ⅝ |
| 15½ | 8 | ... | Maytag | 500 | 9 | 8½ | 8½ | − ½ |
| 44 | 34⅞ | 8.6 | Do pfd ww [3] | 100 | 35½ | 35½ | 35½ | + ⅝ |
| 36 | 25⅝ | 8.0 | McCall [2] | 500 | 25⅝ | 25⅝ | 25⅝ | − ⅜ |
| 24½ | 14⅝ | ... | McCrory Stores | 1,000 | 16 | 15⅝ | 15⅝ | − ½ |
| 106 | 85 | 7.1 | Do pfd [6] | 100 | 85 | 85 | 85 | − 1 |
| 28½ | 18 | 1.4 | McGraw-H [.275g] | 100 | 18 | 18 | 18 | .... |
| 42½ | 31¼ | 6.3 | McKeesport T [2] | 400 | 32½ | 31⅝ | 32⅛ | + ¼ |
| 16¼ | 12⅝ | ... | McKess & Rob | 3,400 | 14¼ | 13⅝ | 14¼ | + ¾ |
| 47⅛ | 43 | 6.9 | Do pfd [3] | 300 | 43⅝ | 43 | 43 | − 1 |

[illegible]

| 1937 High. | 1937 Low. | Div. yld. pct. | Description, div. rate, $s— | Sales. | High. | Low. | Close. | Net chge. |
|---|---|---|---|---|---|---|---|---|
| 34⅝ | 25⅝ | ... | Shell Union | 2,400 | 27⅜ | 26⅝ | 27⅜ | + ⅝ |
| 105⅝ | 102 | 5.2 | Do pfd [5.50] | 200 | 104⅝ | 104⅝ | 104⅝ | − ⅝ |
| 17⅝ | 12⅛ | 5.4 | Silv Kg Coal [.65g] | 1,200 | 12½ | 12⅛ | 12½ | − ⅛ |
| 58 | 40 | 1.1 | Simmons [.50g] | 1,300 | 45 | 42⅝ | 45 | + ⅝ |
| 60⅝ | 42 | 0.9 | Skelly Oil [.50g] | 1,100 | 54¼ | 52 | 54 | + 2 |
| 102½ | 98½ | 6.1 | Do pfd [6] | 100 | 99 | 99 | 99 | − 1 |
| 197 | 85¼ | ... | Sloss-Shef Stl & I | 20 | 146 | 146 | 146 | − 1 |
| 120 | 96 | ... | Do pfd [6] | 10 | 96 | 96 | 96 | − 4 |
| 54½ | 27 | ... | Smith A O | 500 | 28¾ | 27¾ | 28¾ | − ¼ |
| 40½ | 27½ | 2.9 | Smith & Cor [.875g] | 200 | 30¼ | 30 | 30 | − 1½ |
| 29⅝ | 20 | 7.5 | Snider Pk [1.50g] | 400 | 20⅛ | 20⅛ | 20⅛ | .... |
| 20⅛ | 16¼ | 1.3 | Socony Vac [.25g] | 10,800 | 19⅛ | 18⅝ | 19⅛ | + ¼ |
| 6⅝ | 3½ | 2.5 | So Am G&P [.10g] | 1,100 | 3⅝ | 3⅝ | 3⅝ | − ⅛ |

[illegible]

**S**

| 1937 High. | 1937 Low. | Div. yld. pct. | Description, div. rate, $s— | Sales. | High. | Low. | Close. | Net chge. |
|---|---|---|---|---|---|---|---|---|
| 46 | 31 | 5.9 | *Safeway Strs [2] | 600 | 33¾ | 33¼ | 33¾ | + ¼ |
| 65 | 43¾ | 3.6 | St Jos Lead [2a] | 1,400 | 54¾ | 52½ | 54¾ | + ½ |
| 4¾ | 2⅝ | ... | St L San F | 200 | 2¾ | 2⅝ | 2¾ | .... |
| 11⅛ | 5⅝ | ... | Do pfd | 600 | 6 | 5½ | 6 | + ½ |
| 27½ | 14⅛ | 1.5 | Sav Arms [.25g] | 200 | 20 | 19½ | 20 | + ¼ |
| 51¾ | 39¼ | 7.5 | Schenley Dis [3] | 1,000 | 39¾ | 39¼ | 39¾ | + ½ |
| 3¼ | 1½ | ... | Schulte Ret | 300 | 1½ | 1½ | 1½ | .... |
| 23⅝ | 13 | ... | Do pfd | 100 | 13 | 13 | 13 | − 1⅛ |
| 2⅛ | 1¼ | ... | Seaboard Air | 2,200 | 1⅜ | 1¼ | 1¼ | .... |
| 8½ | 4¼ | ... | Do pfd | 500 | 4¼ | 4¼ | 4¼ | .... |
| 54⅛ | 36⅝ | 2.5 | Seaboard Oil [1] | 800 | 40 | 38⅝ | 40 | + ½ |
| 11¼ | 7⅛ | ... | Seagrave | 100 | 7⅝ | 7⅝ | 7⅝ | − ⅜ |
| 95⅝ | 81 | 3.5 | Sears Roeb [3] | 4,700 | 87⅝ | 84½ | 87½ | + 1 |
| 34 | 26 | 3.6 | Servel [1] | 900 | 28 | 27½ | 28 | .... |
| 42½ | 29 | 3.9 | Sharon S C [1.20] | 400 | 31⅜ | 31 | 31⅛ | + ¼ |
| 120 | 95 | 5.0 | Do pfd [5] | 100 | 100 | 100 | 100 | − ⅛ |
| 14 | 9¼ | ... | Sharp & Dohme | 1,200 | 10½ | 9⅝ | 10½ | + ⅝ |
| 17⅝ | 12 | 5.0 | Shattuck F G [.60] | 1,700 | 12⅛ | 12 | 12½ | − ¼ |

[illegible]

| 1937 High. | 1937 Low. | Div. yld. pct. | Description, div. rate, $s— | Sales. | High. | Low. | Close. | Net chge. |
|---|---|---|---|---|---|---|---|---|
| 62½ | 48 | 1.2 | Yale & Tow [.60] | 100 | 49¼ | 49¼ | 49¼ | − ¾ |
| 37⅝ | 20⅛ | ... | Yell Trk & C | 10,100 | 23⅞ | 21⅞ | 23¼ | + ⅜ |
| 142 | 123 | 5.7 | Do 7% pfd [7] | 30 | 123¼ | 123¼ | 123¼ | − ¾ |
| 46⅝ | 36 | 8.1 | *Young S & W [3] | 200 | 36¼ | 36 | 36¼ | + ⅛ |
| 101⅞ | 74¾ | 1.9 | YngstSh&T [1.50g] | 3,000 | 79½ | 74¾ | 79½ | + 2½ |

**Z**

| 1937 High. | 1937 Low. | Div. yld. pct. | Description, div. rate, $s— | Sales. | High. | Low. | Close. | Net chge. |
|---|---|---|---|---|---|---|---|---|
| 40¼ | 30 | 3.3 | Zenith Radio [1g] | 700 | 30⅝ | 30 | 30½ | − ½ |
| 9¼ | 5 | ... | Zonite Prod | 800 | 5 | 5 | 5 | .... |

*Ex dividend. †First sale since ex dividend date or dates. xr—Ex rights. a—Also extra or extras. e—Paid last year. f—Payable in stock. g—Declared or paid so far this calendar year. h—Cash or stock. k—Accumulated dividend paid or declared this calendar year.

Sales to 11 a. m., 200,000; to 12 noon, 610,000; 1 p. m., 790,000; to 2 p. m. 990,000. Total, 1,259,100 shares.

Washington, D. C., June 17.—[Special.]—Odd lot sales on June 15 were 179,814 shares. Odd lot purchases were 155,995 shares.

## MONEY, GOLD, AND SILVER

NEW YORK, June 17.—(AP)—Call money steady; 1% all day, prime commercial paper, 1%; time loans steady; 60-90 days, 1¼%; 4-6 months, 1½%; bankers' acceptances, unchanged; rediscount rate, New York reserve bank, 1½%. Bar silver, steady and unchanged at 44¾c per oz.

**Foreign Markets.**

LONDON, June 17.—(AP)—Money, ½%. Discount rates: short and 3 month bills, 11/16@¾%. Bar gold advanced 1 penny to 140s 6½d. [Sterling price equivalent to $34.70.] Bar silver steady and unchanged at 19 11/16d. [Sterling price equivalent to 44.02cents].

PARIS, June 17.—(AP)—3% rentes, 64f 25c; 4½s "A," 69.85f; 4½s 1937, 91.70c. Exchange on London, 110f 90c. The dollar was quoted, 22f 46½c.

MONTREAL, June 17.—(AP)—Silver futures closed steady, unchanged to 5 points lower. Sales, one contract. Prices in cents per ounces:

| Sales— | High. | Low. | Close. |
|---|---|---|---|
| 1 July | 44.55 | 44.55 | 44.40 |

**Foreign Exchange.**

[Quotations in American cents.]

| | June 17. | June 16. | Wk. ago. | Yr. ago. |
|---|---|---|---|---|
| London | 493.87½ | 493.87½ | 493.50 | 502.75 |
| Paris | 4.45⅛ | 4.45½ | 4.44¼ | 6.58⅛ |
| Italy | 5.26¼ | 5.26¼ | 5.26¼ | 7.87 |
| Belgium | 16.88 | 16.88¾ | 16.87 | 16.91½ |
| Switz. | 22.91½ | 22.91¼ | 22.85½ | 32.34 |
| Holland | 54.99 | 54.99 | 54.99 | 67.60 |
| Denmark | 22.06 | 22.06 | 22.04 | 22.45 |
| Sweden | 25.47 | 25.47 | 25.44½ | 25.94 |
| Norway | 24.82 | 24.82 | 24.79½ | 25.28 |
| Spain | ........ | ........ | ........ | 13.64½ |
| Germany | 40.09½ | 40.08 | 40.06 | 40.28 |
| †Do | 24.75 | 25.10 | 25.25 | ........ |
| ‡Do | 20.95 | 21.00 | 21.25 | ........ |
| Austria | *18.75 | *18.75 | *18.75 | *18.75 |
| Poland | 18.97 | 18.97 | 18.97 | 18.80 |
| Greece | .90¾ | .90¾ | .91 | .94 |
| Rumania | .75 | .75 | .75 | .76 |
| Jugo-Sl. | 2.33 | 2.34 | 2.34 | 2.30 |
| Czecho. | 3.48½ | 3.48½ | 3.48½ | 4.14 |
| Finland | 2.19 | 2.19 | 2.19 | 2.22 |
| Canada | 99.98 1/16 | 99.98 1/16 | 99.98 1/16 | 99.75 |
| Argentine | 30.60 | 30.60 | 30.60 | 27.90 |
| Do offc. | *32.90 | *32.90 | *32.90 | ........ |
| Brazil | *8.80¼ | *8.80¼ | *8.80¼ | 8.61 |
| H'kong | 30.44 | 30.45 | 30.38 | 32.50 |
| Shanghai | 29.85 | 29.81 | 29.85 | 30.25 |
| Japan | 28.76 | 28.75 | 28.74 | 29.48 |
| India | 37.33 | 37.32 | 37.25 | 38.00 |
| Chile | 5.30 | 5.30 | 5.30 | 5.25 |
| Singapore | 57.95 | 58.00 | 57.95 | 59.10 |
| Hungary | 19.80 | 19.80 | 19.80 | 19.85 |
| Mexico | 27.85 | 27.85 | 27.80 | 27.85 |

*Nominal. †Registered travel. ‡Registered commercial.

**COMMODITY INDEX.**

Associated Press weighted wholesale price index of 35 commodities:

| Yest'rd'y. | Pr. day. | Wk. ago. | Mo. ago. | Yr. ago. |
|---|---|---|---|---|
| 88.95 | 88.99 | 89.71 | 92.13 | 72.48 |

Range of recent years:

| | 1937. | 1936. | 1935. | '33-'34. |
|---|---|---|---|---|
| High | 98.14 | 89.22 | 78.68 | 74.94 |
| Low | 88.95 | 71.31 | 71.84 | 41.44 |

[1926 average equals 100.]

## U. S. TREASURY

[Chicago Tribune Press Service.]

WASHINGTON, D. C., June 17.—The following is a statement of the condition of the United States treasury on June 15, 1937:

| | |
|---|---|
| Income to date this year | $ 4,744,900,000 |
| Income to date last year | 3,807,500,000 |
| Increase | $ 937,400,000 |
| Army | 347,500,000 |
| Navy | 474,300,000 |
| Veterans' costs to date | 1,127,100,000 |
| Agricultural aid | 442,800,000 |
| Relief | 76,800,000 |
| Pub. works and work relief | 2,743,500,000 |
| Aid to home owners | 284,200,000 |
| Deficit this year | 2,902,400,000 |
| Deficit last year | 4,684,900,000 |
| Decrease | $ 1,782,500,000 |
| Balance general fund today | 2,712,900,000 |
| Balance previous day | 1,806,300,000 |
| Increase | $ 906,600,000 |
| Public debt this date | 36,633,900,000 |
| Inactive gold | 975,700,000 |

**BOARD OF TRADE STOCKS.**

| | Sales. | High. | Low. | Close. | Prev close. |
|---|---|---|---|---|---|
| Allied Mills, Inc. | 155 | 4-32 | 4-32 | 4-32 | 3-32 |
| Cent Brewing | 50 | 2 | 2 | 2 | 2¼ |
| Eason Oil Co. | 100 | 2⅞ | 2⅞ | 2⅞ | 2⅞ |
| Gellman Mfg Co. | 350 | 2⅝ | 2½ | 2⅝ | 2⅝ |
| Do warrants | 50 | ½ | ½ | ½ | ½ |
| Hummel R F C. | 100 | 10 | 10 | 10 | 10 |

# Commodities

Prices of most commodity futures rallied sharply late yesterday on improved labor news after receiving moderate setbacks early in the trading session, and closing quotations in most cases showed net gains over the previous day. Rubber and coffee made the best showing, while metals were quiet. The cash markets were steady with prices generally unchanged.

Santos coffee futures climbed 7 to 19 points [a point equals 0.01 cent] and Rio finished 13 to 17 points up on active buying from American dealers and Brazilian sources. Prices were unchanged in the cash markets.

Rubber futures advanced 12 to 16 points and rubber for immediate delivery climbed about 13 points to 19.35 cents a pound. Cocoa futures were 2 to 4 points higher and hides closed irregular. Silk also was irregular.

Cotton fell as much as 13 points in early trading but finished with gains of from 4 to 8 points in New York and 7 to 13 points in Chicago.

American domestic metal prices were generally unchanged and fluctuations in futures were confined to a few points.

The official price of platinum was lowered $2 an ounce to $52.

On the Chicago Mercantile exchange November butter closed ⅛ cent a pound lower and egg futures finished unchanged. Cash butter was unchanged to ¼ cent a pound lower and cash eggs were unchanged to ¼ cent a dozen higher.

**FUTURES SUMMARY.**

| Chicago. | Close June 17. | Close June 16. | *Season's range High. | *Season's range Low. |
|---|---|---|---|---|
| Wheat, bu. | $1.10⅛ | $1.10⅛ | $1.30⅝ | $ .96⅞ |
| Corn, bu. | 1.12½ | 1.12 | 1.25⅝ | .86⅝ |
| Oats, bu. | .40⅛ | .39 | .50¼ | .37⅜ |
| Rye, bu. | .84⅝ | .84½ | 1.12 | .71 |
| Soy beans, bu | 1.31 | 1.34 | 1.77 | 1.31 |
| Lard, lb. | .1150 | .1157 | .1475 | .1145 |
| Cotton, lb. | .1186 | .1173 | .1455 | .1145 |
| Butter, lb. | .30½ | .30⅝ | .32¼ | .29⅝ |
| Eggs, doz. | .23¾ | .23¾ | .26⅞ | .23⅛ |
| **New York.** | | | | |
| Cocoa, NY, lb | .0724 | .0720 | .1313 | .0636 |
| Cot'sd oil, lb. | .0914 | .0915 | .1190 | .0914 |
| Coffee, Rio, lb | .0718 | .0705 | .0818 | .0526 |
| Sugar, lb. | .0250 | .0251 | .0308 | .0239 |
| Rubber, lb. | .1936 | .1921 | .2750 | .1639 |
| Silk, lb. | 1.81½ | 1.82½ | 2.17 | 1.76 |
| Copper, lb. | .1210 | .1210 | .1535 | .0881 |
| Lead, lb. | .0540 | .0540 | .0790 | .0479 |
| Zinc, lb. | .0620 | .0620 | .0799 | .0516 |
| Tin, lb. | .5465 | .5440 | .6535 | .3290 |
| Hides, lb. | .1462 | .1406 | .1834 | .1159 |

*Since trading in the contract started. All prices are for July delivery except butter, which is for November; eggs for October, and hides for June.

**NEW YORK FUTURES.**

[Yesterday's closing prices, in cents per pound, unless otherwise stated.]

**Wool Tops.**

Closed unchanged to .5 cent lower. July, 108.0; March, 108.5.

**Cottonseed Oil.**

Closed .01 to .08 cent higher. July, 9.14 to 9.16; September, 9.17 to 9.18; October, 9.18; December, 9.10 to 9.12; January, 9.09 to 9.11; August, 9.15; February, 9.08. Sales, 295 lots.

**Coffee.**

Rio—Closed .11 to .17 cent higher. July, 7.18; September, 7.06; December, 6.91; May, 6.88; June, 7.18; March, 6.90. Sales, 4,500 bags.

Santos—Closed .07 to .19 cent higher. July, 10.87; September, 10.49; December, 10.20; March, 10.10; May, 10.05. Sales, 19,000 bags.

**Sugar.**

Contract No. 3 [domestic]—Closed .01 to .02 cent higher. July, 2.50; September, 2.54; January, 2.45; March, 2.45; May, 2.48; November, 2.54; December, 2.56. Sales, 9,300 tons.

Contract No. 4 [world]—Closed .01 higher to .02½ cent lower. July, 1.19½; September, 1.22½; October, 1.23½; January, 1938, 1.33½; March, 1.31; May, 1.32½; July, 1.34½; September, 1.32½; August, 1.21½; November, 1.25½. Sales, 39,800 tons.

**Metals.**

Copper—Closed steady to .07 cents lower. June, 12.10; July, 12.10 to 12.15; August, 12.12; September, 12.15; October, 12.13; November, 12.10; December, 12.08 to 12.12; January to May, 12.08. Sales, 45 lots.

Lead—Closed unchanged. June, 5.40; July, 5.40 to 5.45; August to May, 5.40. Sales, 31 lots.

Zinc—Closed steady. June, 6.25; July to May, 6.20. No sales.

Tin [standard]—Closed .15 cent lower. June, 54.75; July, 54.65; August, 54.55; September, 54.45; October 54.35; November, 54.25; December, 54.15; January, 54.10; February, 54.05; March to May, 54.00. No sales.

Tin [Straits]—Closed .15 cent lower. June, 54.90; July, 54.80; August, 54.70; September, 54.60; October, 54.50; November, 54.40; December, 54.30; January, 54.25; February 54.20; March to May, 54.15. No sales.

**Hides.**

Closed .02 cent higher to .05 cent lower. June 14.62; September, 14.87 to 14.90; December, 15.25 to 15.30; March, 15.85; June, 1938, 15.90. Sales, 110 lots.

**Rubber.**

Closed .12 to .16 cent higher. June, 19.36 to 19.37; August, 19.43; September, 19.50; October, 19.45; November, 19.58; December, 19.60 to 19.62; January, 19.65; February, 19.69; March, 19.72 to 19.74; April, 19.76; May, 19.80. Sales, 333 lots.

**Cocoa.**

Closed .02 to .03 cent higher. July, 7.24; September, 7.33; October, 7.31; December, 7.43; January, 7.45; March 7.55. Sales, 281 lots.

**Silk.**

Closed 1½ cents lower to ½ cent higher. June, 1.81½ to 1.82; July 1.81½ to 1.82; August, 1.80½; September and October, 1.80; November and December, 1.79½ to 1.81; January, 1.79½. Sales, 1,780 bales.

**Cotton.**

| | Open. | High. | Low. | Close. | Prev. close. |
|---|---|---|---|---|---|
| July | 11.85 | 12.08 | 11.84 | 12.02 | 11.94 |
| October | 11.92 | 12.13 | 11.89 | 12.09 | 12.01 |
| December | 11.90 | 12.10 | 11.86 | 12.04 | 11.97 |
| January | 11.92 | 12.06 | 11.90 | 12.05 | 11.97 |
| March | 12.00 | 12.18 | 11.95 | 12.13 | 12.04 |

**CHICAGO FUTURES.**

**CHICAGO BOARD OF TRADE.**

**Cotton.**

[Cents per pound.]

| | Open. | High. | Low. | Close. | Prev. close. |
|---|---|---|---|---|---|
| July | 11.68 | 11.90 | 11.62 | 11.86 | 11.73 |
| October | 11.81 | 12.05 | 11.73 | 11.97 | 11.87 |
| December | 11.81 | 12.02 | 11.71 | 11.97 | 11.84 |
| January | 11.82 | 11.97 | 11.75 | 11.95 | 11.87 |
| March | 12.09 | 12.22 | 12.01 | 12.22 | 12.15 |

**Lard.**

[Per 100 pounds.]

| | Open. | High. | Low. | Close. | Prev. close. |
|---|---|---|---|---|---|
| July | $11.50 | $11.60 | $11.35 | $11.50 | $11.57 |
| September | 11.70 | 11.80 | 11.57 | 11.72 | 11.77 |
| October | 11.75 | 11.77 | 11.60 | 11.75 | 11.80 |
| December | 11.35 | 11.45 | 11.25 | 11.42 | 11.45 |
| January | 11.30 | 11.45 | 11.30 | 11.45 | 11.45 |

**Clear Bellies.**

| | Open. | High. | Low. | Close. | Prev. close. |
|---|---|---|---|---|---|
| July | $15.70 | $15.72 | $15.65 | $15.72 | $15.85 |
| September | 16.45 | 16.45 | 16.35 | 16.35 | 16.50 |

**CHICAGO MERCANTILE EXCHANGE.**

**Butter.**

[Cents per pound.]

| Stor. stands.— | Open. | High. | Low. | Close. | Prev. close. |
|---|---|---|---|---|---|
| November | 30⅝ | 30⅝ | 30½ | 30½ | 30⅝ |

**Eggs.**

[Cents per dozen.]

| Refr. stands.— | Open. | High. | Low. | Close. | Prev. close. |
|---|---|---|---|---|---|
| October | 23¾ | 23¾ | 23¾ | 23¾ | 23¾ |
| Stg. pkd. firsts— June | 20¼ | 20¼ | 20¼ | 20¼ | 20¼ |

**CASH PRICES.**

[Wholesale.]

**Chicago.**

| | June 17. | June 16. |
|---|---|---|
| Butter, extra, 92 score | $ .30 | $ .30 |
| Cattle, tops, cwt. | 14.50 | 14.65 |
| Corn, No. 2, mix., bu. | 1.29½ | 1.28¼ |
| Eggs, extras, doz. | .19½ | .19½ |
| Clear bellies, lb. | .16 | .16 |
| Hides, hvy. packer, lb. | .17 | .17 |
| Hogs, tops, cwt. | 11.40 | 11.35 |
| Lard, loose, lb. | .1092 | .11 |
| Lard, cash, lb. | .1145 | .1150 |
| Lard leaf, lb. | .1175 | .1175 |
| Oats, No. 2, white, bu. | .49 | .49⅝ |
| *Steel scrap, ton | 16.75 | 16.75 |
| Wheat, No. 2, hd. win., bu | 1.27¼ | 1.26⅝ |

*Average price Chicago and Pittsburgh.
[Complete grain prices will be found elsewhere in financial section.]

**New York.**

| | June 17. | June 16. |
|---|---|---|
| Antimony, Amer., lb. | $ .1475 | $ .1475 |
| Coffee, No. 7, Rio, lb. | .09⅝ | .09⅝ |
| Coffee, No. 4, Santos, lb. | .11⅝ | .11⅝ |
| Copper, electrolytic, lb. | .14 | .14 |
| Copper, export, lb. | .1365 | .1365 |
| Cotton, mid., upland, lb. | .1251 | .1243 |
| Cot. cloth, 64x60 5.35 yd. | .06½ | .06¾ |
| Rub., sh. smoked rib, lb. | .1913 | .1923 |
| Silk, Jap. crack db. ex. lb. | 1.88 | 1.895 |
| Sugar, raw 96 duty pd., lb | .0345 | [illegible] |
| Sugar, refined, lb. | .045 | [illegible] |
| Tin, lb. | .55 | .55375 |
| Wool, standard tops, lb. | 1.145 | 1.145 |
| **Other Markets.** | | |
| Flour, std. pat., bb., Minn. | $ 7.05 | $ 7.05 |
| Lead, lb., E. St. L. | .0585 | .0585 |
| Zinc, lb., E. St. L. | .0675 | .0675 |

# U. S. FINANCING, INCOME TAX CUT BANK RESERVES

## [Im]ports of Gold for Week Reach 102 Millions.

The heavy turnover of money resulting from the treasury's June 15 financing and payment of second quarter income tax instalments brought a large reduction in member bank reserves in the week ended Wednesday, according to the statement of the federal reserve system issued last night.

The statement also disclosed that importations of gold last week reached 102 million dollars.

The reports of commercial banks in Chicago and New York, also issued yesterday, showed a material expansion in the bank funds employed in both centers. Most of the expansion was accounted for by increased holdings of government securities.

**Excess Reserves Decline.**

Excess reserves of all member banks of the system declined 180 million dollars during the week to total of 750 millions.

The New York banks reported an expansion of 132 millions in total loans and investments, of which 79 millions went into government securities. The treasury sold 850 million dollars of notes June 15.

A reduction of 238 millions in demand deposits of the New York banks, resulting from transfer of funds to the treasury, was more than offset by an increase in the bank's government deposits amounting to 285 millions.

**Brokers' Loans Increase.**

Loans to brokers and dealers by New York banks increased 1 million. Commercial loans were up 35 millions compared with a week earlier. Chicago banks added 27 millions to their holdings of government bonds, while loans showed little change from the preceding week.

### RESERVE BANK REPORT

**Federal Reserve Bank Credit.**
[000,000 omitted.]

| | June 16, 1937. | June 9, 1937. | June 17, 1936. |
|---|---|---|---|
| Total res bk credit | $ 2,583 | $ 2,573 | $ 2,480 |
| Monetary gold stock | 12,220 | 12,118 | 10,543 |
| Treasury currency | 2,548 | 2,547 | 2,490 |
| Member bank reserve | 6,808 | 6,929 | 4,894 |
| Money in circulation | 6,415 | 6,435 | 6,048 |
| Treasury cash | 3,348 | 3,254 | 2,607 |
| Treasury dep F R | 250 | 85 | 1,421 |
| Nonmem dep F R | 530 | 534 | 543 |

Money bank reserve balances on June 16, 1937, were estimated to be approximately $750,000,000 in excess of legal requirements.

**All Twelve Reserve Banks.**
[000 omitted.]

| | June 16, '37. | June 9, '37. |
|---|---|---|
| Gold certificates | $8,837,903 | $8,838,405 |
| Other discounts | 2,807 | 3,289 |
| Bills bought | 5,094 | 5,818 |
| U S bonds | 732,608 | 732,608 |
| Treasury notes | 116,213 | 1,152,213 |
| Treasury bills | 627,469 | 641,469 |
| Total U S gov sec | 2,526,290 | 2,526,290 |
| F R notes in circ | 4,177,805 | 4,200,965 |
| Ratio of reserves [pct] | 79.6 | 79.6 |

**Member Banks in Chicago.**
[000,000 omitted.]

| | June 16, 1937. | June 9, 1937. | June 17, 1936. |
|---|---|---|---|
| Loans and inv—total | $1,988 | $1,958 | $1,935 |
| Loans—total | 655 | 652 | 523 |
| Com, indus, agri loans: | | | |
| On securities | 33 | 33 | *.. |
| Otherwise sec, unser | 394 | 395 | *.. |
| Open market paper | 29 | 29 | *.. |
| Loans to brokers | 44 | 42 | 57 |
| Oth lns for purch sec | 81 | 81 | *.. |
| Real estate loans | 14 | 14 | 15 |
| Loans to banks | 3 | 3 | 6 |
| Other loans on sec | 23 | 22 | *.. |
| Otherwise sec, unsec | 34 | 33 | *.. |
| U S gov direct oblig | 943 | 916 | 1,021 |
| Oblig guar by U S | 95 | 95 | 94 |
| Other securities | 295 | 295 | 297 |
| Reserve with F R | 598 | 653 | 641 |
| Bal with dom banks | 145 | 153 | 201 |
| Demand dep—adjusted | 1,512 | 1,519 | 1,461 |
| Time deposits | 451 | 451 | 488 |
| U S gov deposits | 41 | 71 | 102 |
| Domestic banks | 548 | 551 | 565 |
| Foreign banks | 7 | 7 | 4 |

**Member Banks in New York.**
[000,000 omitted.]

| | June 16, 1937. | June 9, 1937. | June 17, 1936. |
|---|---|---|---|
| Loans and inv—total | $8,606 | $8,474 | $9,075 |
| Loans—total | 4,011 | 3,921 | 3,392 |
| Com, indus, agri loans: | | | |
| On securities | 226 | 227 | *.. |
| Otherwise sec, unsec | 1,491 | 1,456 | *.. |
| Open market paper | 163 | 162 | *.. |
| Loans to brokers | 1,169 | 1,168 | 1,084 |
| Oth lns for purch sec | 278 | 278 | *.. |
| Real estate loans | 131 | 131 | 133 |
| Loans to banks | 126 | 81 | 72 |
| Other loans on sec | 254 | 248 | *.. |
| Otherwise sec, unsec | 173 | 170 | *.. |
| U S gov direct oblig | 3,141 | 3,062 | 3,954 |
| Oblig guar by U S | 440 | 441 | 564 |
| Other securities | 1,014 | 1,050 | 1,165 |
| Reserve with F R | 2,478 | 2,498 | 1,791 |
| Bal with dom banks | 69 | 62 | 78 |
| Demand dep—adjusted | 6,263 | 6,501 | 6,221 |
| Time deposits | 726 | 724 | 542 |
| U S gov deposits | 289 | 4 | 196 |
| Domestic banks | 1,905 | 1,896 | 2,242 |
| Foreign banks | 552 | 537 | 448 |

*Comparable figures not available.

## Everyday Economics

*This daily feature is presented in response to requests for simple explanations of matters concerning finance, business, and the markets. Suggestions from readers are welcomed. Address "Editor, Everyday Economics."*

***Selling on the Good News.***

"Having only a superficial knowledge of economics, it has always seemed silly to me when I hear that stocks were sold 'on the good news,'" writes a reader. "If the news is good why shouldn't the stock or commodity be bought and the price rise?"

Security and commodity futures markets usually discount happenings before they occur. The trader in December wheat bases his buying or selling operations on conditions which he expects to exist when December arrives and the wheat is deliverable. The stock trader looks at the earnings outlook of a corporation, examines other conditions which may confront the company, and buys or sells. Perhaps he has heard rumors of something which will occur and change the value of the company's stock. Possibly he has inside information. At any rate, he watches carefully for events which affect the future.

Frequently he is right. Thus, when an extra dividend is announced, when a company is absorbed, or when something else happens, the event may have been preceded by steady buying. When it is announced officially the price frequently is at a level where the occurrence has been discounted. And thus the speculator gets out, selling his holdings "on the good news," and moving into something else out of which he hopes to make a profit.

Tomorrow: SEC and Stock Transactions.

# HOLDS RAILWAY 'IRON HORSE' IS STILL SUPREME

## Chicagoan Tells How It Has Progressed.

Atlantic City, N. J., June 17.—[Special.]—The old "iron horse" of the railroads is still supreme for rail use and from present indications will continue to be so for years to come, W. H. Winterrowd of Chicago today told the annual convention of the mechanical division of the Association of American Railroads.

W. H. Winterrowd.

In fact, said Winterrowd, who is vice president of the Franklin Railway Supply company, the development of the steam locomotive in recent years has been so fast as to tax seriously the capacity of locomotive testing plants.

**Coöperate in Research.**

The increased efficiency of steam locomotives has resulted from coöperative research on the part of railroads and manufacturers, he continued.

"In its field," Winterrowd said, "the steam locomotive remains the simplest, most reliable mechanically, most flexible unit, involving lower initial and maintenance costs than any other form of railroad motive power that has been suggested.

"These statements should not be construed to decry the value of other forms of railroad motive power, which, in more or less restricted service, or under certain conditions of operation, have proven their great value to the railroads.

"Neither should these statements be construed to decry the great importance of continual research, development, and experimentation in connection with other forms of motive power.

**Better Power Possible.**

"If some form of motive power can be developed that will do as much, do it as cheaply, and net a greater return on the investment than the best steam locomotive, that type of motive power will eventually supplant all steam locomotives. Nothing like that is on the horizon today."

Winterrowd said the power of steam locomotives per ton of weight has been more than doubled. Since 1904, he stated, the maximum horse power of freight locomotives has gone up from 1,036 to almost 6,000, with an increase in horse power per ton of weight on drivers from 12 to 31.4. Since 1895 horse power of passenger locomotives has increased from 522 to 3,200, he added, with an increase in horse power on the drivers from 18.6 to 45.7.

# ALUMINUM FIRM DENIES CHARGE IT IS MONOPOLY

New York, June 17.—(AP)—The Aluminum Company of America today denied in New York District court charges of unlawful monopoly and restraint of trade and commerce, made by the department of justice. The denial was contained in a formal answer to the charges, which were made April 23.

The Aluminum company stated that in not a single instance was it credited with legitimate motives. It also denied that Andrew W. Mellon or the Mellon family dominates or controls it.

Listed among denials to the government's charges were those that the company produces and sells virtually all of the aluminum sheet, aluminum alloys, extruded and structural shapes, and that only a small portion of the available secondary or scrap aluminum is fully competitive with virgin aluminum.

Referring to the price advance of 1 cent per pound on carload lots of virgin aluminum ingot on March 1, this year, the company denied that the advance was arbitrary or unwarranted. It declared that the price advance of approximately 5 per cent in the selling price was insufficient to cover additional cost of labor and materials.

# OPERA BUILDING FLOOR IS LEASED BY STANDARD OIL

The Standard Oil Company of Indiana yesterday reported the leasing of the entire tenth floor of the Civic Opera building, 20 North Wacker drive. The space will be used as headquarters for the Chicago sales division, which now occupies the fifteenth and sixteenth floors of the Standard Oil building, 910 South Michigan avenue. The new quarters will be opened July 5.

"The move is being made to improve our administration arrangement rather than because of increased business," a company spokesman said. "We needed more space for our general office at 910 South Michigan."

The new lease involves approximately 42,000 square feet of floor space.

### INVESTING COMPANIES

| | Bid. | Ask. | | Bid. | Ask. |
|---|---|---|---|---|---|
| Ad F 2d | 17.48 | 18.60 | Nat W Sec | 4.17 | 4.27 |
| Affil F In | 9.57 | 10.57 | Do Vot'g | 1.87 | 2.03 |
| Amer Bld | 25.50 | 27.25 | Natl Inves | 6.90 | 7.07 |
| Am Bus Sh | 1.12 | 1.24 | N Eng Fd | 17.78 | 19.12 |
| Am Ins Stk | 5.25 | 6.00 | N Y B T S | 3.50 | .... |
| Broad St | 32.82 | 35.10 | NAB Tr ct | 58.62 | 62.87 |
| Corp Trust | 2.90 | .... | NAmTrShs | 2.66 | .... |
| Do AA | 2.73 | .... | Do '55 | 3.28 | .... |
| Do AA m | 3.50 | .... | Do '56 | 3.28 | .... |
| Do Ac S | 2.73 | .... | Do '58 | 3.00 | .... |
| Do Ac M | 3.50 | .... | Quar I S | 16.89 | 18.51 |
| Cum Tr Sh | 6.07 | .... | Rep Tr S | 13.00 | 13.50 |
| Div Tr B | 11.00 | .... | Sel Am Sh | .... | .... |
| Do C | 4.70 | .... | Do Inc | 13.84 | 15.08 |
| Do D | 6.90 | 7.50 | SpenTrFd | 19.08 | 20.72 |
| Divid Shrs | 1.83 | 1.98 | S Am Tr A | 3.89 | .... |
| Fid Fd Inc | 25.90 | 27.90 | Do AA | 2.61 | .... |
| *FirstBos | 24.75 | 26.25 | Do B | 4.03 | .... |
| Fix T S A | 12.64 | .... | Do BB | 2.61 | .... |
| Do B | 10.51 | .... | Do C | 7.50 | .... |
| Fund In | 22.45 | 23.71 | Do D | 7.50 | .... |
| Fund T S A | 5.97 | 6.63 | Superv Sh | 13.16 | 14.63 |
| Do B | 5.48 | .... | Trus St I C | 2.25 | .... |
| Gen Inv Tr | 6.57 | 7.15 | Do D | 2.30 | .... |
| Incorp Inv | 23.42 | .... | TrAmBk B | .87 | .96 |
| Maryld Fd | 8.99 | 9.84 | Tr Ind Shs | 1.42 | 1.57 |
| MassInTr | 26.03 | 28.23 | USEL&PA | 15.37 | 15.87 |
| Mut Inv | 15.09 | 16.50 | Do B | 2.35 | 2.45 |
| | | | Do Vot'g | .90 | .98 |

# ALLERTON HOTEL REORGANIZATION PLAN ANNOUNCED

## First Mortgage Holders Would Get All.

A plan for reorganization of the Allerton hotel by which the property would be acquired by first mortgage bondholders was announced yesterday by M. A. Rosenthal, secretary of the bondholders' committee. Interests of the holders of subordinated first mortgage bonds and coupons, second and third mortgages, unsecured claims, and preferred and common stock are wiped out.

The plan is one of the few drawn under section 77B of the bankruptcy laws which has provided for freezing out all except first mortgage bondholders.

**Finds Company Insolvent.**

The Allerton company filed a plan which made provision for junior interests, but, Rosenthal pointed out, Special Master Charles A. McDonald found the company insolvent and a court appraisal showed the property to be worth less than the $2,904,000 principal amount of first mortgage bonds outstanding.

The committee plan provides for organization of a new company to acquire the property. The new company will have 29,040 shares of stock, all of which is to be issued for the benefit of first mortgage bond holders at the rate of one share for each $100 of bonds.

Taxes in the amount of $247,028 have been paid for the years 1928-'35, inclusive, with objections to $10,690 taxes sustained. A balance of $188,015 remains unpaid for these eight years. Taxes for 1936, not yet billed, are estimated at $36,000.

**Financed in 1922.**

Net profit of the hotel before present first mortgage interest requirements and depreciation amounted to $64,021 in 1936 and $29,445 in 1935.

The Allerton was financed in 1922 through S. W. Straus & Co. which marketed $3,400,000 6 per cent first mortgage bonds. It originally was one of a chain of the Allerton hotels for men. The building is a 24 story fireproof structure at Huron and Michigan avenues. It contains more than 1,000 rooms and, in addition to usual hotel facilities, has club features.

Members of the bondholders' committee are George W. Rossetter, chairman, and Jay C. McCord. A third member, Paul Steinbrecher, died recently. Approximately 90 per cent of outstanding bonds have been deposited with the committee.

# 51½ HOUR TRAIN ONCE EACH WEEK TO MEXICO CITY

Once a week 51½ hour passenger train service between Chicago and Mexico City will be started on July 4 with the departure of the Zipper, Chicago and Eastern Illinois train, for St. Louis. Leaving Chicago at 12 noon, central standard time, the Zipper will arrive in St. Louis at 5 p. m. It will connect with the new City of Mexico of the Missouri Pacific which will have through car service to the Mexican capital via the National Railways of Mexico.

The City of Mexico will leave St. Louis each Sunday at 5:30 p. m. central standard time and will arrive at Mexico City at 3:55 p. m. Tuesday. The present train leaves St. Louis for Mexico City at 5:30 p. m. and arrives at 10:35 the second day, thus the time saved will be 5 hours and 5 minutes.

Plans are under discussion for a direct car service from Chicago to Mexico City and it is expected that this will be worked out before the end of the summer.

# ROBERTS & OAKE TRANSFERS HOG KILLING TO IOWA

Hog slaughtering operations of Roberts & Oake, Inc., have been transferred from the Chicago to the Marshalltown, Ia., plant. Officials explained yesterday that the move is only temporary and is due to the shortage of hogs.

They also denied that anything definite has been planned about consolidating with Miller and Hart, Inc., also of Chicago, both of which are controlled by A. C. Allyn and Company, Inc., indirectly through Roberts company. There have been persistent rumors in the stock yards that such a step would be taken, inasmuch as light hog stocks have resulted in unprofitable operations.

## Chicago Traders to Study New Federal Butter Grades

Lloyd S. Tenny, business manager of the Chicago Mercantile exchange, yesterday called a meeting of members for 3 p. m. Monday on the trading floor to discuss proposed federal standards for quality of butter. Recommendations of members will be presented to the bureau of agricultural economics at a meeting Wednesday for discussion of the proposed standards by producers and dealers in butter, Tenny said. Standards finally adopted by federal authorities will become compulsory for all trading purposes of the exchange, including deliveries in fulfilment of futures contracts.

## Receiver for Bank Sells $40,000 Claims for $10.50

Logansport, Ind., June 17.—[Special.]—John Bieseeker, receiver for the Wolcott State bank near here, today sold $40,000 of uncollected notes and judgments to David R. Sell, Wolcott, for $10.50, the highest bid offered.

### NAVAL STORES.

SAVANNAH, Ga., June 17.—(AP) TURPENTINE—Firm; 34c per gal; sales, 177 casks; receipts, 468; shipments, 197; stock, 228,203. ROSIN—Firm; sales, 767 lots of 280 lbs; receipts, 2,020; shipments, 1,205; stock, 56,520. Quote: B, D, E, F, G, H, I, K, and M, $7.82½; N, $7.85; WG, $7.90; WW and X, $8.90.

# U. S. EATS MEAT AT RATE OF 15 2-5 TONS PER MINUTE

## Per Capita Use Is Less than Half Argentina's.

BY FRANK RIDGWAY.

Americans ate meat at the rate of fifteen and two-fifths tons per minute last year, R. C. Pollock, general manager of the National Live Stock and Meat board, yesterday told the organization's twenty directors meeting at the Congress hotel.

Per capita consumption of meat in this country is only 140 pounds, compared with 326 pounds in Argentina, Pollock said.

**Central West Big Producer.**

The central west supplies a big percentage of the meat consumed in this country.

Sixty-nine per cent of the nation's steaks, chops, and roasts are produced

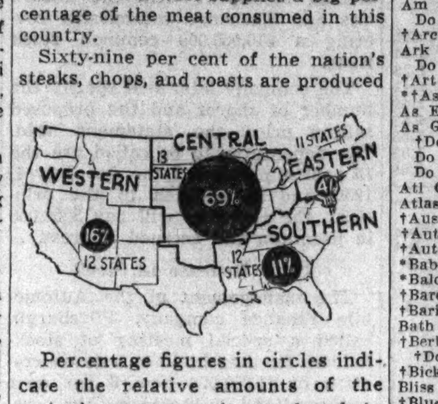


Percentage figures in circles indicate the relative amounts of the nation's meat supply produced in the various sections in 1937.

in thirteen central states, according to a report of a statistical study made at the meeting.

The report shows that only 16 per cent of all the country's meat is produced in the far western states, 11 per cent in the south, and 4 per cent in the eastern states.

**East Consumes Most.**

The eastern section ranks lowest in meat production, but consumes more than 30 per cent of all the meat produced in the United States, says the report.

Iowa, Nebraska, Illinois, Missouri, and Minnesota are the five leading meat producing states. The study disclosed that thirty-six states do not produce enough pork for their own needs. Twenty-eight states fail to produce their own beef needs, and twenty-seven fall short in producing enough lamb to supply their own populations.

# FALLING SUPPLY OF HOGS CHECKS PRICE DECLINE

The decline in hog prices at the stockyards was halted yesterday as available supplies continued to fall. The lower trend was reversed after a slow steady opening, with both the top and average prices 5 cents higher at $11.40 and $10.90, respectively.

Unfavorable strike news as well as the bearish reports from the wholesale pork trade were offset by the additional drop in receipts at all packing centers. The eleven leading markets handled only 27,000 hogs, about a one day's supply at Chicago prior to the pig killing in 1933. On the corresponding Thursday that year the run at Chicago was 32,648, and at the eleven markets, 88,000.

Eleven markets in the first four days of this week received only 154,000 hogs, a decline of 47,000 head, or almost 9,000,000 pounds of pork from the abnormally low volume handled in the corresponding days last year.

Beef and cattle continued to benefit by the restricted consumer demand for pork. Active demand at recent advances met the steers and yearlings on the market. No highly finished longfed steers were offered, the best selling at $14.50. The bulk brought $10.00 to $13.00. Fed hefers sold steady, but beef cows, canners, cutters, and grassy hefers were slightly lower. Calves ruled weak to lower.

Steady to slightly higher prices were paid for sheep and lambs. Top natives reached $12.35. Yearlings sold up to $10.25, and old ewes at $4.50.

## Canada Buys More Planes in Big Armament Program

MONTREAL, Que., June 17.—[Special.]—Boeing Aircraft of Canada, Ltd., have been awarded a contract for construction of eleven Blackburn "Shark" airplanes at the Vancouver factory for the Canadian government at $33,000 per plane minus engine. Construction of the machines is part of Canada's $35,000,000 armament program for which $14,000,000 worth of contracts has already been awarded.

### CHICAGO LIVE STOCK

[All prices are in dollars per 100 pounds.]

**Hogs.**

Receipts, 8,500; shipments, 1,000.

| | |
|---|---|
| Good to choice, 140@180 lbs. | $10.25@11.25 |
| Good to choice, 190@210 lbs. | 11.20@11.40 |
| Good to choice, 220@250 lbs. | 11.25@11.40 |
| Good to choice, 260@325 lbs. | 10.85@11.35 |
| Good to choice, 350@400 lbs. | 10.35@10.80 |
| Light pkg sows, 270@350 lbs | 9.90@10.40 |
| Heavy pkg sows, 350@550 lbs | 9.50@10.15 |
| Pigs, common to best | 4.00@10.00 |

**Cattle.**

Receipts, 5,000; shipments, 1,500.

| | |
|---|---|
| Prime steers, 1,000@1,500 lbs. | $14.25@15.60 |
| Good to best, 700@1,000 lbs. | 12.50@14.75 |
| Poor to best, 700@1,500 lbs. | 8.50@15.60 |
| Low grade steers | 5.75@ 8.25 |
| Bulk of steers | 10.00@13.00 |
| Cows, choice to prime | 9.00@10.25 |
| Cows, good to choice | 7.75@ 9.00 |
| Cows, fair to good | 6.40@ 7.75 |
| Cows, common to fair | 5.75@ 6.40 |
| Canners and cutters | 3.50@ 5.60 |
| Hefers, yearlings, fair to best | 9.25@13.50 |
| Hefers, common to fair | 6.50@ 9.25 |
| Stockers and feeders | 6.50@10.50 |
| Calves, poor to best | 5.25@10.00 |
| Bulls, bologna, com to choice | 5.85@ 7.15 |
| Bulls, beef and butchers, fair to best | 6.85@ 9.75 |

**Sheep.**

Receipts, 10,000; shipments, 1,000.

| | |
|---|---|
| Native lambs, fair to best | $11.50@12.35 |
| Native lambs, common to fair | 10.00@11.25 |
| Native buck lambs, fair to best | 10.50@11.35 |
| Native lambs, culls | 9.00@10.00 |
| West range lambs, gd to choice | 11.75@12.25 |
| West range lambs, fair to good | 11.50@11.75 |
| Feeding lambs, best grade | 8.00@ 9.00 |
| Ewes, light, good to choice | 4.00@ 4.50 |
| Ewes, light, fair to good | 3.00@ 4.00 |
| Ewes, culls to fair | 2.00@ 3.00 |
| Ewes, heavy, 150@250 lbs | 3.00@ 3.50 |
| Yearlings, wethers | 6.00@10.25 |
| Bucks | 2.00@ 3.00 |

**Comparative Prices.**

| | |
|---|---|
| HOGS—Bulk of sales yesterday | $10.40@11.25 |
| One month ago | 11.40@11.90 |
| One year ago | 9.50@10.25 |
| Top yesterday, $11.40; average, $10.90. | |
| CATTLE—Bulk of sales yesterday | $10.00@13.00 |
| One month ago | 9.75@12.10 |
| One year ago | 7.4 @ 8.00 |
| Top yesterday, $14.50; average, $12.00. | |
| LAMBS—Bulk of sales yesterday | $11.25@12.00 |
| One month ago | 10.50@12.50 |
| One year ago | 11.25@11.50 |
| Top yesterday, $12.35; average, $11.60. | |

# NEW YORK CURB TRANSACTIONS

Thursday, June 17, 1937.

| | | | |
|---|---|---|---|
| Shares sold today | 245,000 | Total sales 1937 to date | 64,353,000 |
| Year ago | 290,795 | Total sales 1936 to date | 72,891,767 |

| | Sales. | High. | Low. | Close. | Net chge. |
|---|---|---|---|---|---|
| †AeroSMfgB | 100 | 3⅜ | 3⅜ | 3⅜ | .... |
| †Agfa Ansco | 100 | 25½ | 25½ | 25½ | — ⅛ |
| Air Devices | 100 | 2⅝ | 2⅝ | 2⅝ | .... |
| Alum Co Am | 550 | 135 | 132 | 135 | + 1 |
| Do pfd | 400 | 114 | 114 | 114 | + ¼ |
| Alum Ltd | 50 | 105 | 105 | 105 | + 3¼ |
| †Am Airlines | 800 | 21 | 20 | 20 | — 1 |
| †Am Beverage | 200 | 2⅛ | 2⅛ | 2⅛ | .... |
| †Am Box Bd | 500 | 20¼ | 19⅞ | 20¼ | + ⅛ |
| Am Book | 20 | 64 | 64 | 64 | — 1 |
| Am Capital A | 100 | 7¼ | 7¼ | 7¼ | .... |
| Am Centrifug | 700 | 3⅞ | 3⅝ | 3⅞ | + ⅛ |
| †Am CitP&LA | 150 | 31¾ | 30 | 30 | — 2 |
| *†Do ww | 100 | 32¾ | 32¾ | 32¾ | + 1⅛ |
| †Am CitP[LB | 300 | 3⅝ | 3½ | 3⅝ | — ⅛ |
| [illegible] | | | | | |

| | Sales. | High. | Low. | Close. | Net chge. |
|---|---|---|---|---|---|
| †MoodyI ptc pf | 25 | 33 | 33 | 33 | + 1½ |
| Mount CityCop | 1,000 | 10⅝ | 10 | 10⅝ | — ⅝ |
| Mount Prod | 200 | 5¾ | 5¾ | 5¾ | — ⅛ |
| †NatAutoF vtc | 100 | 27 | 27 | 27 | — 2 |
| †N Bellas-Hess | 2,000 | 1⅝ | 1⅜ | 1⅜ | — ⅛ |
| Nat City Lines | 100 | 15½ | 15½ | 15½ | .... |
| Nat Fuel G | 300 | 15 | 14⅞ | 15 | .... |
| Nat P & L pfd | 50 | 64 | 64 | 64 | .... |
| †Nat Rub Mch | 300 | 12 | 11½ | 11¾ | — ⅛ |
| [illegible] | | | | | |

| Sales, thous. | | High. | Low. | Close. | Net chge. |
|---|---|---|---|---|---|
| 7 | Glen A C 4s '65 | 79½ | 79½ | 79½ | .... |
| 5 | †Gobel 4½s '41A | 76 | 76 | 76 | — 1 |
| 6 | Grd Trk 4s '50 | 100 | 100 | 100 | + ¼ |
| 1 | †Gro St P 6s '45 | 88 | 88 | 88 | — 1¼ |
| 5 | Hac Wat 5s '38 | 109⅝ | 109⅝ | 109⅝ | .... |
| 5 | Hall P 6s'47A st | 99¼ | 99¼ | 99¼ | .... |
| 4 | Hou GG 6½s '43 | 103 | 103 | 103 | — ⅝ |
| 5 | do 6s '43 | 104 | 104 | 104 | + ⅛ |
| 2 | †Hyg F 6s '49A | 76 | 76 | 76 | .... |
| 4 | Idaho P 5s '47 | 108⅝ | 108⅝ | 108⅝ | .... |
| [illegible] | | | | | |

DOMESTIC.

[illegible]

FOREIGN BONDS.

| Sales, thous. | | High. | Low. | Close. | Net chge. |
|---|---|---|---|---|---|
| [illegible] | | | | | |
| 8 | It Sup P 6s'63A | 52½ | 52 | 52½ | + 2⅛ |
| 6 | Mendoz P 4s'51st | 91 | 90½ | 90½ | — 1 |
| 1 | Nip E P 6½s'53 | 86½ | 86½ | 86½ | + ½ |
| 5 | Pomer El 6s '53 | 23⅜ | 23⅜ | 23⅜ | + 1⅞ |
| 1 | Rubr Hus 6½s'58 | 23¼ | 23¼ | 23¼ | + 3¼ |
| 16 | Russ 6½s NC '19 | 1⅜ | 1¼ | 1¼ | — ⅛ |
| 1 | do 5½s '21 | .... | 1¼ | 1¼ | — ¼ |
| 1 | do 5½s ctfs '21 | 1¼ | 1¼ | 1¼ | — ⅛ |
| 2 | Terni El 6½s '53 | 69 | 69 | 69 | — 1 |
| 3 | Unit Ind 6s '45 | 24½ | 24½ | 24½ | + ½ |
| 1 | Vam WP 5½s'57 | 103 | 103 | 103 | + ¼ |

†Officially listed on application by the corporation.

*Ex dividend. ex—First sale since ex dividend date or dates. ww—With warants. xw—Without warants. war—Warants.

# PRODUCE MARKETS

EGGS—Fresh, steady to ¼c a doz higher; receipts, 21,071 cases. BUTTER—Steady to ¼c a lb lower; receipts, 16,035 tubs. FOWLS—Live broilers, 1c a lb lower; live fryers, 1c to 2c lower; live springs, steady to ½c lower; live ducks, steady to ½c higher; receipts, 44 trucks. POTATOES—Old, steady; new, weaker. Receipts, 96 cars; on team track, 338 cars.

**Wholesale Creamery Butter Prices.**

| | Chicago Whole milk. | Chicago Centralized. | New York. | Boston. | Philadephia. |
|---|---|---|---|---|---|
| 93 score | .31 | .... | 32 | .... | 31½ |
| 92 score | .30 | .... | 31 | 31½ | 31 |
| 91 score | .29½ | .... | 30½ | 31 | 30½ |
| 90 score | .29¼ | 29¼ | 30 | 31 | 30 |
| 89 score | .28¼ | 28¼ | 28¾ | 29½ | 28½ |
| 88 score | .27½ | .... | 27½ | 28½ | 27 |
| 87 score | .... | .... | 26¼ | .... | 26½ |

**Wholesale Cheese Prices.**

| | Chicago | Boston. | New York. | Philadel. |
|---|---|---|---|---|
| Flats | .... | 17¼-17¾ | 18 -19 | .... |
| Twins | 15¾-16 | 17¼-17½ | .... | .... |
| S. Dais. | 16¼-16½ | 17½ | 17 -17½ | 17⅓ |
| Y. Am. | .... | 17⅓-18 | 17¼-17⅓ | .... |
| Lghns. | 16¼-16½ | .... | .... | 17½ |

**U. S. Government Graded Eggs.**

U. S. Extras—[large]—White loose.......28c.
U. S. Extras—[large]—White cartons.....29c.

**Live Poultry—Wholesale.**

| | | | |
|---|---|---|---|
| Broilers | 18@19c | Legh. hens | 10@12½c |
| Fryers | 18½@20c | Old roosters | 12@13c |
| Springs | 22@25c | Turkeys | 13@15c |
| Hens | 13@17½c | Ducks | 9@12½c |
| Geese | 7@9c | | |

**Fresh Eggs.**

| | |
|---|---|
| Extra firsts, cars | 19½c |
| Less than cars | 19¼c |
| Fresh firsts, cars | 19¼c |
| Less than cars | 18½c |
| Current receipts | 18¼c |
| Dirties | 17¼c |
| Checks | 16¾c |
| Storage packed extras | 20¾c |
| Do, firsts | 20⅜c |

**Potatoes.**

Idaho, 100 lbs.....$1.60@2.25
Southern, new, 100 lbs.....$1.20@1.80

**Country Dressed Veal Carcasses.**

| | | | |
|---|---|---|---|
| 50-60 lbs | 10½c | 90-100 lbs | 12½@13c |
| 70-80 lbs | 11@12c | 100-200 lbs | 13½@14c |

### CHICAGO CURB.

| | Sales. | High. | Low. | Close. | Prev. close. |
|---|---|---|---|---|---|
| Campana G | 300 | 78c | 70c | 78c | 61c |
| Dic & B Q Br. | 100 | 1⅞ | 1⅞ | 1⅞ | 2½ |
| Equity Corp | 50 | 1¾ | 1¾ | 1¾ | 2 |
| F Fehr Brew. | 400 | 95c | 85c | 85c | 95c |

### CUBAN SUGAR EXPORTS RISE.

Cuban exports of sugar from Jan. 1 to June 5 totaled 1,368,623 long tons, compared with 1,260,071 tons in the same period last year. Shipments to the United States amounted to 1,129,461 tons, against 1,023,622 in the same period in 1936.

UNITED FRUIT COMPANY

DIVIDEND NO. 152

A dividend of seventy-five cents per share on the capital stock of this company has been declared payable on July 15, 1937, to stockholders of record at the close of business June 24, 1937.

LIONEL W. UDELL, Treasurer.

# 2 CHICAGO FIRMS REPORT PROFITS ABOVE YEAR AGO

## Masonite, Gen. Finance Show Sharp Gains.

[Continued from page 31, column 8.]

ploy satisfactorily the money received from the public financing of last December.

Oldetyme Distillers corporation and subsidiaries yesterday reported net profit of $104,635, or 14 cents a common share, for the four months ended April 30, after income taxes but before surtax. In the corresponding four months of last year the company had a profit of $223,642 before federal taxes.

**Greif Company Earns More.**

Greif Brothers Cooperage corporation and subsidiaries for the six months ended April 30 reported net profit of $364,984 before surtax, compared with $189,571 in the corresponding months of 1936. This was equal to $5.70 a share on the class A stock, of which dividends are in arrears, against $2.96 a share on the stock a year earlier.

In the April quarter net profit of $220,062, or $3.44 a share on the A stock, compared with $144,922, or $2.26 a share in the preceding quarter, and $110,760, or $1.73 a share, in the April quarter of 1936.

Kinner Airplane and Motor corporation in a report to the Securities and Exchange commission for 1936 showed net loss of $146,421, against net loss of $91,838 in 1935.

**Earnings Remain Steady.**

Harry E. Miller, vice president of the Equitable Office Building corporation, told stockholders at the annual meeting in New York yesterday that earnings for the fiscal year ended April 30 were approximately the same as those for the preceding year, when net income amounted to $275,576, or 32 cents a common share.

Sterling Brewers, Inc., reported net earnings of $143,999 for the twenty weeks ended May 21, compared with $151,109 in the corresponding weeks of last year.

The Brown company, makers of paper and cellulose products, had a net profit of $567,736 for the 24 weeks ended May 15, compared with a loss of $757,691 in the corresponding weeks of 1936, according to a report furnished by the company to the bondholders' protective committee.

**Earnings Reported Yesterday.**

Earnings reported by various companies yesterday were as follows:

| | Net income 1936. | Net income 1935. |
|---|---|---|
| YEAR ENDED DEC. 31. | | |
| Kinner Airplane | *$ 146,421 | *$ 91,838 |
| Fort Howard Paper | 228,268 | 217,314 |
| QUARTER ENDED MARCH 31. | 1937. | 1936. |
| Simplicity Patt | 104,379 | .......... |
| TWENTY WEEKS ENDED MAY 21. | | |
| Sterling Brewers | 143,999 | 151,109 |
| FIVE MONTHS ENDED MARCH 31. | | |
| Divco-Twin Trk | 33,422 | .......... |
| QUARTER ENDED APRIL 30. | | |
| Greif Bros Coop | 220,062 | 110,760 |
| FOUR MONTHS ENDED APRIL 30. | | |
| Oldtyme Dist | 104,635 | †223,643 |
| SIX MONTHS ENDED APRIL 30. | | |
| Greif Bros Cop | 364,984 | 189,571 |
| MAY. | | |
| Arundel Corp | †107,320 | 55,819 |
| Brit Columbia P | 314,921 | 324,986 |
| Gen Finance | 82,344 | 36,101 |
| FIVE MONTHS ENDED MAY 31. | | |
| Arundel Corp | †415,879 | 35,690 |
| SIX MONTHS ENDED MAY 31. | | |
| Gen Finance | 347,094 | 182,547 |
| ELEVEN MONTHS ENDED MAY 31. | | |
| Brit Columbia P | 4,117,790 | 4,059,188 |
| TWELVE MONTHS ENDED MAY 31. | | |
| Conn L & P | 4,682,781 | 4,574,305 |
| FORTY WEEKS ENDED JUNE 5. | | |
| Masonite Corp | 1,318,081 | 927,948 |
| TWENTY-FOUR WEEKS ENDED MAY 15. | | |
| Brown Co | 567,736 | *757,691 |

*Net loss. †Before taxes.

**Railway Earnings Reported.**

Railroad reports issued yesterday follow:

| | 1937. | 1936. |
|---|---|---|
| MAY. | | |
| Southern Pacific | †$1,023,197 | †$1,231,781 |
| Nickel Plate | 68,345 | 154,636 |
| APRIL. | | |
| Gulf, Mobile & Nor. | 103,639 | 54,374 |
| Mobile & Ohio | 72,525 | *73,278 |
| Tennessee Central | *7,179 | *73,278 |
| Alabama Great Sou. | 98,746 | 30,450 |
| Great Western | *118,670 | 30,307 |
| Katy | *128,190 | *145,977 |
| Louisville & Nashv. | 775,121 | 411,117 |
| Southern Railway | 229,377 | 21,493 |
| FOUR MONTHS ENDED APRIL 30. | | |
| Gulf, Mobile & Nor. | 214,913 | 115,504 |
| Mobile and Ohio | *42,713 | *392,097 |
| Tennessee Central | 26,344 | 38,693 |
| Alabama Great Sou. | 330,444 | 85,076 |
| Great Western | *499,494 | *750,092 |
| Louisville & Nashv. | 2,426,286 | 1,916,559 |
| Katy | *495,532 | *1,031,489 |
| Southern Railway | 1,736,354 | *188,129 |
| FIVE MONTHS ENDED MAY 31. | | |
| Southern Pacific | †9,475,960 | †7,486,728 |
| Nickel Plate | 1,140,099 | 928,350 |

*Net loss. †Net operating income.

MORTGAGES

FIRST FEDERAL SAVINGS and Loan Association of Chicago

111 South Dearborn St. State 4373

TERMS OF SUBSCRIPTION OF THE TRIBUNE.

Orders for mail subscriptions must be accompanied by remittance to cover.

Rates in Illinois [outside Chicago], Indiana, Iowa, Michigan, and Wisconsin:

Daily, without Sunday, one year, $5.00; six months, $2.50; three months, $1.25; two months, $1.00; one month, 50 cents.

Daily, with Sunday one year, $12.50; six months, $6.25; three months, $3.15.

Sunday only, one year, $7.50; one month, $1.00.

Rates of subscription in postal zones 3 and 4 [measured from Chicago], outside of Illinois, Indiana, Iowa, Michigan, and Wisconsin:

Daily without Sunday, one year, $7.50; one month, $1.00.

Sunday only, one year, $7.50; one month, $1.00.

Daily and Sunday, one year, $15.00; one month, $2.00.

Rates of subscription in zones 5, 6, 7, and 8 [measured from Chicago], Canada and Mexico:

Daily, without Sunday, one year, $12.00; one month, $1.50.

Sunday only, one year, $7.50; one month, $1.00.

Daily and Sunday, one year, $19.50; one month, $2.50.

Foreign Daily Tribune only, $25.00 per year; with Sunday $42.00 per year.

Give postoffice address in full, including county and state. Remit in express money order draft, or in registered letter at our risk, to The Tribune company, publishers, Tribune Square, Chicago.

We cannot be responsible for currency sent through the mail.

Persons wishing to take The Tribune by carrier may order it by postal card or telephone Superior 0100. When delivery is irregular make complaint.

All unsolicited manuscripts, articles, letters, and pictures sent to The Tribune are sent at the owner's risk, and The Tribune company expressly repudiates any liability or responsibility for their safe custody or return.

MEMBER OF THE ASSOCIATED PRESS.

The Associated Press is exclusively entitled to the use for publication of all news dispatches credited to it or not otherwise credited to this paper, and also to the local news published herein.

All rights or republication of special dispatches herein also are reserved.

# TENNESSEE BOND ISSUES OFFERED FOR REFUNDING

## Union Pacific Seeks to Sell Equipment Notes.

A banking group headed by Halsey, Stuart & Co. yesterday placed on the market $10,060,000 of state of Tennessee refunding and county reimbursement bonds at prices to yield 2.90 to 3.25 per cent.

The bonds bear coupon rates of 3½ per cent and 3¾ per cent and are due serially Dec. 1, 1944 and 1945, and 1947-'49. They will constitute a general obligation of the state of Tennessee for payment of principal and interest.

The syndicate was high bidder for the issue on an interest cost basis of 3.3464 per cent.

**Minneapolis Bonds Offered.**

Phelps Fenn & Co. and Wells-Dickey & Co. yesterday were awarded two new issues of bonds aggregating $1,291,511, by the City of Minneapolis, Minn. For an issue of $975,000 of public relief and permanent improvement bonds, the bankers paid a price of 100.251 for 2.20s, and for the issue of $316,511 of special street improvement bonds, they paid a price of 100.66 for 2¼s. Both issues are to be dated July 1, 1937, and mature serially from July 1, 1938 to 1947. The bonds were reöffered at prices to yield from 0.85 to 2.20 per cent, according to maturity.

The City of Toledo, O., awarded to Fox, Einhorn & Co., a new issue of $280,000 of city school district bonds on a price of 101.65 for 3¼s. The bonds will be dated July 1, 1937, and mature serially from Sept. 1, 1938 to 1962.

**Roads Plan to Sell Notes.**

In Washington, D. C., the Union Pacific Railway company applied to the interstate commerce commission for authority to issue $10,410,000 of 2¾ per cent equipment trust certificates.

The commission granted the Missouri Pacific Railroad company permission to issue and sell $4,260,000 of equipment trust certificates.

The Bank of New York and Trust company will be the trustee for the Missouri Pacific issue. The certificates will be sold at 100.1556 and accrued interest.

### *Politician Elected to Post Once Held by Roosevelt*

New York, June 17.—(AP)—The election of Charles A. Buckley, former New York congressman and New York City chamberlain, as vice president of the Fidelity & Deposit Co. of Maryland, insurance company, was announced today. He will occupy a position formerly held by President Roosevelt, who served as vice president of the company soon after his service as assistant secretary of the navy.

## Investors' Guide

*If you wish information about investments or insurance write to The Tribune Investors' Guide. Inclose stamped, self-addressed envelope for reply. Answers of public interest are published, but inquirers' names are never revealed. Please do not ask for information on more than one company in each letter. Answers to inquiries are based on information which The Tribune believes reliable, fair, and unprejudiced, but The Tribune assumes no responsibility therefor.*

*Friday, June 18, 1937.*

[Copyright: 1937: By The Chicago Tribune.]

***Lambert.***

**Investors' Guide: Please give me full information on the Lambert company. I note the stock pays 11 per cent. Is it highly speculative?—A. G. H.**

Answer: For more than 40 years after its formation in 1884 the Lambert company concentrated on the production of a mouthwash and antiseptic. In recent years it has extended its well known "Listerine" trade name to tooth paste, shaving cream, cough drops, and other specialties. In 1930 it added a diversified line of brushes through purchase of the Pro-phy-lac-tic Brush company. The mouth wash still accounts for the largest part of business with tooth paste and powder accounting for much of the remainder.

Profits rose steadily until a peak of $7,132,000 was reached in 1930. In succeeding years the company was hit not only by depression, but by increased and more intensive competition from both private and national brands. In the face of reduced sales the company has been forced to continue the extensive advertising which gave its products public acceptance in order to hold that acceptance and keep business from slumping further in the face of aggressive competition.

Net income dropped from $6,143,000 or $8.23 a share in 1931 to $3,788,000, or $5.08 in 1932, $2,230,000 or $2.99 a share in 1933, $2,206,000 or $2.96 a share in 1934, and $1,517,000 or $2.03 a share in 1935.

Although net income declined further to $1,272,000 or $1.70 a share in 1936, the company's persistent advertising and promotional efforts began to show results. Decline from 1935 figures was negligible during the third quarter, and actual improvement was shown in the final quarter of 1936.

In the first three months of 1937, net income was $447,000, or 60 cents a share, compared with $381,000 or 51 cents in the corresponding 1936 period. It was only the fourth time in six years that a quarterly improvement had been shown.

Small capital needs for the business and a strong financial position have permitted a liberal dividend policy.

The annual dividend rate was reduced from $8 to $6 in 1932, to $4 in 1933, to $3 in 1934, and to $2 in October, 1935.

Sole capitalization consists of 746,371 shares of no par common stock. There is no funded debt. The stock is medium grade, but should be considered somewhat speculative pending more definite assurance that the decline in earnings has been stopped.

# NEW YORK BOND TRANSACTIONS

## BOND AVERAGES

[Compiled by the Associated Press.]

| | 20 Rails. | 10 Indus. | 10 Util. | 10 Fgn. |
|---|---|---|---|---|
| Net change.. | None | —.2 | None | +.1 |
| Thursday ... | 93.1 | 102.7 | 97.4 | 727 |
| Previous day | 93.1 | 102.9 | 97.4 | 72.6 |
| Month ago.. | 93.0 | 102.9 | 97.9 | 71.4 |
| Year ago.... | 92.6 | 102.7 | 101.9 | 70.0 |
| 1937 high... | 99.0 | 104.4 | 102.8 | 74.7 |
| 1937 low.... | 92.6 | 102.4 | 97.4 | 70.5 |
| 1936 high... | 98.2 | 104.4 | 103.1 | 73.0 |
| 1936 low. | 86.9 | 101.8 | 99.3 | 67.6 |
| 1932 low... | 45.8 | 40.0 | 64.6 | 42.2 |
| 1928 high... | 101.1 | 98.9 | 102.9 | 100.5 |

10 LOW YIELD BONDS.

| | | | |
|---|---|---|---|
| Thursday | 110.9 | Previous day | 111.0 |
| Month ago | 110.5 | Year ago | 112.0 |
| 1937 high | 113.7 | 1937 low | 108.4 |
| 1936 high | 113.5 | 1936 low | 110.2 |
| 1928 high | 104.4 | 1932 low | 86.8 |

Thursday, June 17, 1937.

Sales today, par value........$ 7,887,000   Total sales 1937 to date..$1,632,318,000
Year ago........ 11,217,000   Total sales 1936 to date.. 1,716,452,000

UNITED STATES GOVERNMENT LOANS.

[United States government bonds in dollars and thirty-seconds.]

| Sales in thous. | Issue— | High. | Low. | Close. | Net chge. | Closing Bid. | Closing Asked. | Yield. | Close yr. ago. |
|---|---|---|---|---|---|---|---|---|---|
| 3 | U S Treasury 4¼s, 1947-'52 | 115.31 | 115.31 | 115.31+ | .1 | 115.26 | 115.31 | 2.49 | 117.24 |
| 13 | U S Treasury 2⅞s, 1943-'45 | 106.11 | 106.8 | 106.11+ | .4 | 106.9 | 106.11 | 2.17 | 107.31 |
| 24 | U S Treasury 4s, 1944-'54 | 111.12 | 111.10 | 111.12— | .1 | 111.10 | 111.12 | 2.34 | 112.31 |
| 5 | U S Treas 3⅜s, '40-'43, June | 105.15 | 105.15 | 105.15+ | .1 | 105.15 | 105.18 | 1.47 | 108.15 |
| 50 | U S Treasury 3¼s, 1941 | 106.2 | 106.2 | 106.2 | ... | 106.2 | 106.6 | 1.69 | 109.2 |
| 11 | U S Treasury 3¼s, 1944-'46 | 106.6 | 106.6 | 106.6 | ... | 106.6 | 106.7 | 2.26 | 107.27 |
| 3 | U S Treasury 3⅛s, 1946-'49 | 104.23 | 104.22 | 104.22— | .1 | 104.21 | 104.25 | 2.52 | 106.5 |
| 25 | U S Treasury 3⅛s, 1949-'52 | 104.16 | 104.16 | 104.16— | .2 | 104.13 | 104.16 | 2.70 | ...... |
| 1 | U S Treasury 3s, 1946-'48 | 104.8 | 104.8 | 104.8 + | .5 | 104.5 | 104.7 | 2.47 | 105.9 |
| 3 | U S Treasury 3s, 1951-'55 | 102.18 | 102.18 | 102.18— | .2 | 102.18 | 102.24 | 2.76 | 104.8 |
| 99 | U S Treasury 2⅞s, 1955-'60 | 100.17 | 100.14 | 100.14— | .2 | 100.13 | 100.15 | 2.84 | 102 |
| 9 | U S Treasury 2¾s, 1948-'51 | 100.16 | 100.14 | 100.15— | .1 | 100.14 | 100.16 | 2.70 | 101.26 |
| 19 | U S Treasury 2¾s, 1951-'54 | 99.23 | 99.21 | 99.23+ | .1 | 99.21 | 99.23 | 2.77 | 101 |
| 31 | U S Treasury 2¾s, 1956-'59 | 99.17 | 99.14 | 99.15+ | .1 | 99.13 | 99.15 | 2.78 | ...... |
| 15 | U S Treasury 2½s, 1949-'53 | 97.24 | 97.22 | 97.24+ | .1 | 97.21 | 97.24 | 2.67 | ...... |
| 8 | Federal Farm M 2¾s, '42-'47 | 101.10 | 101.10 | 101.10+ | .1 | 101.9 | 101.10 | 2.45 | ...... |
| 2 | Federal Farm Mtg 3s, 1947 | 102.30 | 102.28 | 102.30+ | .2 | 102.30 | 103 | 2.30 | ...... |
| 2 | Federal Farm Mtg 3s, 1949 | 102.10 | 102.10 | 102.10+ | .1 | 102.10 | 102.12 | 2.62 | 102.26 |
| 19 | Federal Farm Mtg 3¼s, 1964 | 102.28 | 102.28 | 102.28+ | .4 | 102.24 | 102.28 | 2.78 | 104.11 |
| 45 | Home Own Loan 3s A, 1952 | 102 | 101.31 | 102 + | .2 | 102 | 102.4 | 2.66 | 102.19 |
| 12 | Home Own Loan 2¾s, 1949 | 100.8 | 100.6 | 100.6 | ... | 100.6 | 100.7 | 2.64 | 101.8 |
| 15 | Home Own Loan 2¼s, '42-'44 | 100 | 99.31 | 99.31+ | .1 | 99.28 | 99.31 | 2.25 | 101.13 |

UNITED STATES TREASURY NOTES.

[Quoted by C. F. Childs & Co.]

[Fractional parts of quotations are in 32ds of 1 point.]

| Series and maturity— | Bid. | Asked. | Yield. | Series and maturity— | Bid. | Asked. | Yield. |
|---|---|---|---|---|---|---|---|
| A 3¼s, Sept. 15, 1937 | 100.20 | 100.27— | 5-64 | B 1⅝s Dec. 15, '39 | 100.6 | 100.8 | 1.27 |
| A 2⅝s, Feb. 1, '38 | 101.10 | 101.12 | .38 | A 1⅝s, Mar. 15, '40 | 100.19 | 100.21 | 1.38 |
| C 3s, Mar. 15, '38 | 101.28 | 101.30 | .35 | B 1½s, June 15, '40 | 100.6 | 100.8 | 1.41 |
| B 2⅞s, June 15, '38 | 102.9 | 102.11 | .48 | C 1½s, Dec. 15, '40 | 99.31 | 100.1 | 1.49 |
| D 2⅝s, Sept. 15, '38 | 102.7 | 102.9 | .63 | A 1½s, Mar. 15, '41 | 99.27 | 99.29 | 1.52 |
| C 1⅝s, Mar. 15, '39 | 100.19 | 100.21 | 1.12 | B 1⅜s, June 15, '41 | 99.11 | 99.13 | 1.53 |
| A 2⅛s, June 15, '39 | 101.25 | 101.27 | 1.19 | C 1¼s, Dec. 15, '41 | 98.25 | 98.27 | 1.52 |
| D 1⅝s, Sept. 15, '39 | 100.6 | 100.8 | 1.26 | A 1¾s, Mar. 15, '42 | 100.6 | 100.8 | 1.69 |

DOMESTIC.

| Sales, thous. | | High. | Low. | Close. | Net chge. |
|---|---|---|---|---|---|
| 5 | AdamsExp 4s'48 | 100 | 100 | 100 — | ¾ |
| 3 | do 4¼s '46 | 100¼ | 100 | 100¼ | .... |
| 1 | do 4s '47 | 100½ | 100½ | 100½+ | ½ |
| 1 | Alb&Sus 3½s'46 | 104¼ | 104¼ | 104¼— | ¼ |
| 2 | AlbPWrap 6s'48 | 63 | 63 | 63 — | 2 |
| 51 | Alleghany 5s '44 | 98⅞ | 98⅛ | 98½ | .... |
| 19 | do 5s '49 | 92 | 91¾ | 92 — | ½ |
| 56 | do 5s '50 st | 61 | 59½ | 61 + | ½ |
| 1 | Allegheny&W4s'98 | 95½ | 95½ | 95½+ | ½ |
| 12 | Am&ForP 5s2030 | 77 | 76¼ | 76¼— | ¾ |
| 4 | AIGCh 5½s '49 | 106½ | 106⅛ | 106½+ | ⅛ |
| 10 | AmInt 5½s '49 | 105⅞ | 105⅞ | 105⅞+ | ⅞ |
| 6 | AmT&T 5½s '43 | 113 | 112⅞ | 113 | .... |
| 25 | do 3¼s '66 | 98⅞ | 98½ | 98⅞+ | ⅛ |
| 7 | do cv 4½s '39 | 105 | 105 | 105 + | ¼ |
| 36 | do 3¼s '61 | 99½ | 99¼ | 99½ | .... |
| 16 | AmTFdr cv '50 | 130¼ | 130 | 130 — | ¼ |
| 2 | AmWW&E 6s'75 | 106 | 106 | 106 | .... |
| 10 | AnacCop 4½s'50 | 105¾ | 105½ | 105½— | ¼ |
| 1 | AngCNit deb '67 | 34¾ | 34¼ | 34¼+ | ¼ |
| 13 | ArmDel 4s '57 | 97¼ | 97 | 97 — | ¼ |
| 16 | do 4s '55 | 98 | 97½ | 97½— | ⅛ |
| 21 | ArmstrgC 4s'50 | 105 | 104 | 104 — | 1⅛ |
| 18 | AT&SF cv4½s'48 | 108⅜ | 108¼ | 108⅜+ | ⅜ |
| 18 | do 4s '95 | 110½ | 110 | 110⅛— | ⅜ |
| 5 | do aj 4s '95 | 105½ | 105½ | 105½— | ⅛ |
| 4 | do aj 4s '95 st | 106¼ | 106 | 106¼+ | ¾ |

| Sales, thous. | | High. | Low. | Close. | Net chge. |
|---|---|---|---|---|---|
| 5 | Jones&LS 4¼s'61 | 103⅜ | 103 | 103⅜+ | ⅜ |
| 5 | KCFtS&M 4s '36 | 50 | 49⅛ | 49⅛— | 2⅞ |
| 4 | do 4s '36 ct | 46⅞ | 46⅞ | 46⅞— | 1⅝ |
| 6 | KCSouth 5s '50 | 86¾ | 86¾ | 86¾— | ¼ |
| 3 | KCTerm 4s '60 | 107¾ | 107¾ | 107¾— | ¾ |
| 2 | KansG&E 4½s'80 | 102¾ | 102¾ | 102¾ | .... |
| 1 | KeithBF 6s '46 | 97¾ | 97¾ | 97¾— | ¼ |
| 14 | KingsCoEl 4s'49 | 100 | 99⅞ | 100 | .... |
| 1 | KingsCL 6½s'54 | 112½ | 112½ | 112½— | 1 |

| Sales, thous. | | High. | Low. | Close. | Net chge. |
|---|---|---|---|---|---|
| 7 | South Ry 6½s'56 | 99⅛ | 98½ | 98½— | 1 |
| 2 | do gen 6s '56 | 96½ | 96⅜ | 96⅜+ | ⅝ |
| 8 | do cn 5s '94 | 106½ | 106⅛ | 106½— | ¾ |
| 46 | do gen 4s '56 | 76½ | 75½ | 75¾— | 1 |
| 5 | SWGas&E 4s'60 | 101½ | 101¼ | 101¼ | .... |
| 5 | StaleyMfg 4s'46 | 104½ | 104½ | 104½— | ⅛ |
| 14 | Stand O NJ 3s'61 | 97⅞ | 97⅛ | 97⅞+ | ⅛ |
| 41 | Studeb6s cvt '45 | 105 | 102 | 105 + | 1 |
| 5 | Swift&Co 3¾s'50 | 107 | 106⅝ | 107 + | ¼ |

FOREIGN BONDS.

| Sales, thous. | | High. | Low. | Close. | Net chge. |
|---|---|---|---|---|---|
| 4 | do 6½s '53 | 25 | 25 | 25 | .... |
| 2 | RGr do Sul 7s '67 | 25⅞ | 25⅞ | 25⅞+ | ⅛ |
| 13 | do 6s '68 | 25¼ | 25 | 25¼+ | ⅛ |
| 7 | Rome 6½s '52 | 75¼ | 75¼ | 75¼— | ¼ |
| 1 | SaoPaulCty 8s '52 | 27 | 27 | 27 — | ¼ |
| 2 | SaoPauloSt 8s '36 | 38⅜ | 38¼ | 38⅜+ | 1⅜ |
| 28 | do 7s '40 | 95¾ | 95⅛ | 95½+ | ¼ |
| 1 | SaxStMtg I 7s '45 | 23¾ | 23¾ | 23¾+ | 2¼ |
| 1 | Silesia Pr 7s '58 | 45⅝ | 45⅝ | 45⅝+ | ⅜ |
| 2 | Tok El Lt 6s '53 | 80⅛ | 80⅛ | 80⅛ | .... |
| 1 | UStl Wk 6½s'47A | 29¼ | 29¼ | 29¼+ | ⅜ |
| 7 | Uruguay 6s '60 | 68⅞ | 68⅛ | 68⅛— | ⅛ |
| 31 | do 6s '64 | 68¼ | 68⅛ | 68⅛ | .... |
| 2 | ViennaCity 6s '52 | 98 | 98 | 98 | .... |
| 11 | WarsawCity 7s '58 | 46 | 45⅝ | 46 + | 1 |
| 5 | Yokohama 6s '61 | 86⅛ | 85 | 85⅛— | ⅝ |

xin—Ex interest. ct—Certificates.

**BOARD OF TRADE SALES.**

[On June 16, in thousands of bushels.]

| | July. | Sept. | Dec. | Total. |
|---|---|---|---|---|
| Wheat | 13,082 | 27,703 | 5,051 | 45,836 |
| Corn, old | .... | .... | .... | .... |
| Do, new | 3,768 | 4,043 | 1,964 | 9,775 |
| Oats | 1,407 | 808 | 563 | 2,778 |
| Rye | 875 | 506 | 210 | 1,591 |
| Soy Beans | 11 | *27 | 40 | 78 |
| Grand total | | | | 60,058 |

Open Grain Trades.

| | July. | Sept. | Dec. | Total. |
|---|---|---|---|---|
| Wheat | 31,165 | 45,415 | 12,204 | 88,784 |
| Corn, old | 1,066 | .... | .... | .... |
| Do, new | 10,443 | 15,883 | 6,873 | 34,265 |
| Oats | 6,769 | 8,660 | 3,605 | 19,034 |
| Rye | 3,134 | 4,035 | 1,498 | 8,667 |
| Soy Beans | 439 | *258 | 687 | 1,384 |
| Grand total | | | | 150,934 |

*October.

**RELIABLE STORES SALES UP.**

Reliable Stores corporation reported net sales for May of $971,527, compared with $771,582 in May last year. For the five months sales rose to $3,494,240 from $2,816,806 in the same period of 1936.

# ARMSTRONG CORK TO ISSUE STOCK, CALL IN BONDS

## Auto Finance Firm Plans to Increase Shares.

Plans of the Armstrong Cork company, Lancaster, Pa., to redeem $8,400,000 of debentures after July 1 were disclosed in Washington yesterday as the concern filed a registration statement with the Securities and Exchange commission covering a $10,000,000 common stock issue.

The company later will specify the number of shares and the proposed selling price, the statement said. The debentures to be called are the 15 year 4 per cent issue due July 1, 1950, and in addition to the principal, the company will pay $252,000 in premium and accrued interest.

**Plans Increase in Stock.**

The management of the Automobile Finance company, Pittsburgh, called a special meeting of stockholders for August 10 to vote on creation of $1,000,000 new 6 per cent preferred and on increasing the present 7 per cent preferred, $25 par, from $1,000,000 to $2,000,000.

The stockholders also will be asked to approve increase of the common stock from 500,000 to 750,000 shares as well as on a proposal to change the common from no par to $1 par. Application will be made for listing of the shares on the New York Curb exchange, the management said.

The Consolidated Edison company submitted to the New York public service commission a revised offer for acquisition of New York Steam corporation preferred stock. The new offer calls for exchange of one share of $5 Consolidated Edison preferred for each share of New York Steam $7 preferred and nine-tenths of a share of Consolidated Edison preferred for each New York Steam $6 preferred share. Hearings on the offer will be held in New York on June 21.

**Companies Acquire Stock.**

A report by the New York Stock exchange showed that the United States Leather company acquired 1,700 shares of its own prior preferred stock in April and 500 shares in May, thereby increasing the total number of shares held in the treasury to 34,918.

Atlas corporation in May reäcquired 1,977 shares of 6 per cent preferred and 40,482 shares of common stock, bringing total holdings of preferred to 22,567 shares and common shares to 506,605 shares.

The General Motors corporation explained an advance of 75,010 shares in its holdings of its own common stock to the failure of employés to take them up from investment and bonus funds. They thereupon reverted from the funds to the corporation, which at the latest report was the owner of 755,452 of its own common shares.

**Department Heads Buy Stock.**

Brown Shoe company on May 12 sold department heads 1,000 shares of common stock and thereby reduced the total held in the treasury to 3,000 shares. Natomas company, a mining concern, recently reäcquired 1,600 shares of common stock. The total now held in treasury is 7,400 shares. Devega Stores corporation in May reäcquired 2,800 shares of 5 per cent preferred stock, making 5,800 shares now held in the treasury.

A. G. Spalding & Bros., sporting goods, has reäcquired 6,310 shares of common stock since the last report was made and thereby increased the total held in the treasury to 25,028 shares in addition to 5,888 shares of preferred. Sterling Products, Inc., household products, reäcquired 1,400 shares in May. General Realty & Utilities corporation sold 1,000 shares of common stock in May, of which 904 shares came from treasury holdings, which have been reduced to 7,124 shares.

# OFFICIAL WEATHER FORECAST

The official forecast for today and tomorrow and yesterday's table of records follow:

WISCONSIN: Generally fair in east, showers in west tonight; rising temperature; tomorrow partly cloudy to cloudy.

INDIANA: Generally fair, somewhat warmer today; showers and thunderstorms tonight or by tomorrow; cooler.

OHIO: Fair, slightly warmer today; tomorrow partly cloudy, followed by showers in afternoon or at night.

LOWER MICHIGAN: Generally fair today; tomorrow showers and thunderstorms.

UPPER MICHIGAN: Generally fair today; showers tonight or by tomorrow; not much change in temperature.

MISSOURI: Partly cloudy, warmer today; showers or thunderstorms tonight; tomorrow partly cloudy to cloudy and cooler.

IOWA: Showers and thunderstorms tonight; cooler tonight and tomorrow, with generally fair tomorrow.

MINNESOTA: Showers and local thunderstorms today; cooler; generally fair tomorrow.

NORTH DAKOTA: Possibly local showers or thunderstorms today, with generally fair tomorrow.

SOUTH DAKOTA: Unsettled today, probably some local showers or thunderstorms, followed by cooler; partly cloudy tomorrow.

NEBRASKA: Unsettled today, probably some local showers or thunderstorms, cooler; partly cloudy tomorrow.

KANSAS: Local showers and thunderstorms today or tonight, followed by generally fair.

| Place of observation. State of weather. June 17, 6:30 p. m. Chicago daylight time. | Direction of wind | Temp. 7:30 p. m. | Highest today | Lowest last night | Precipitation last 24 hours |
|---|---|---|---|---|---|
| East central states— | | | | | |
| Alpena, cloudy | N.E. | 58 | 60 | 56 | .80 |
| Cairo, cloudy | W. | 88 | 88 | 70 | .. |
| Chicago, cloudy | N.W. | 63 | 66 | 63 | .08 |
| Cincinnati, cloudy | S.W. | 70 | 78 | 66 | .14 |
| Cleveland, cloudy | N. | 64 | 78 | 66 | 1.16 |
| Detroit, cloudy | S. | 70 | 78 | 64 | .66 |
| Escanaba, clear | E. | 68 | 78 | 60 | .. |
| Evansville, rain | N. | 78 | 84 | 70 | .08 |
| Fort Wayne, cloudy | W. | 68 | 76 | 66 | .20 |
| Grand Rapids, cloudy | N. | 70 | 72 | 64 | .74 |
| Green Bay, clear | N. | 66 | 70 | 60 | .14 |
| Indianapolis, cloudy | W. | 74 | 80 | 66 | .28 |
| La Crosse, clear | N.W. | 80 | 82 | 58 | .. |

# CHICAGO STOCKS

Thursday, June 17, 1937.

| 1937 High | 1937 Low | Div. yld. pct. | Closing Bid | Closing Asked | Description, div. rate, $ | Sales | High | Low | Close | Net chge. |
|---|---|---|---|---|---|---|---|---|---|---|
| 15¼ | 8 | 6.3 | 8 | 8¾ | Thompson J R [.50] | 150 | 8 | 8 | 8 — | 1¾ |
| 23 | 20 | 2.5 | 19½ | 20½ | Trane Co [.50g] | 300 | 20 | 20 | 20 — | ⅛ |
| 4⅞ | 2⅝ | ... | 3⅛ | 3⅜ | Utah Radio | 600 | 3¼ | 3 | 3¼+ | ⅛ |
| 2 | ¾ | ... | ¾ | ⅞ | Util & Ind | 200 | ¾ | ¾ | ¾— | ⅛ |
| 6¼ | 2¼ | ... | 2½ | 2¾ | Do pfd | 1,100 | 2½ | 2¼ | 2½ | .... |
| 5 | 2 | ... | 2 | 2¼ | Wahl Co | 250 | 2⅛ | 2 | 2 — | ⅛ |
| 33 | 25⅛ | 8.0 | 25⅛ | 25½ | Walgreen [2] | 300 | 25½ | 25⅛ | 25¼— | ¼ |
| 12¼ | 6 | ... | 6 | 7½ | Will Oil-O-Mat | 100 | 6½ | 6½ | 6½ | .... |
| 12 | 6⅝ | ... | 7½ | 8 | Wisc Bankshrs | 100 | 7⅝ | 7⅝ | 7⅝— | ⅛ |
| 15¼ | 9½ | 10.0 | 10 | 10½ | Woodall Indust [1] | 200 | 10⅛ | 10 | 10⅛— | ⅝ |
| 40¼ | 30 | 3.3 | 30¼ | 31 | Zenith Rad [1g] | 600 | 30½ | 30 | 30½— | 1 |

a—Also extra or extras. g—Declared or paid so far this calendar year.

# BOARD OF TRADE GRAIN FUTURES

[Yesterday's prices in dollars per bushel.]

| | Open. | High. | Low. | Close. | Prev. close. | Year ago. | Season's range High. | Season's range Low. |
|---|---|---|---|---|---|---|---|---|
| **Wheat.** | | | | | | | | |
| July | 1.10⅝-1.10 | 1.10¾ | 1.07⅝ | 1.10¼-1.10 | 1.10¼-1.10⅛ | .87⅞-.87¾ | 1.30¾ | .96⅞ |
| September | 1.09⅝-1.09⅜ | 1.10¼ | 1.07⅞ | 1.10 -1.09⅞ | 1.09⅝-1.09½ | .88½-.88⅜ | 1.27¾ | 1.05 |
| December | 1.11⅞ | 1.12 | 1.09⅜ | 1.11⅜-1.11⅝ | 1.11¼-1.11⅛ | .90¼-.90⅜ | 1.23⅛ | 1.07 |
| **Corn.** | | | | | | | | |
| July | 1.11¾-1.11⅝ | 1.12⅞ | 1.11⅛ | 1.12½ | 1.12⅛-1.11⅞ | .......... | 1.27 | .86⅝ |
| *July | 1.11¾ | 1.11¾ | 1.11¾ | 1.11¾ | 1.11¼ | .62⅞ | 1.24¾ | .85 |
| September | .99⅜-.99¼ | 1.00¼ | .98½ | 1.00 -1.00⅛ | .99½-.99¼ | .60⅝-.60½ | 1.15⅝ | .93¼ |
| December | .75¼-.75⅛ | .75⅝ | .74½ | .75½-.75⅝ | .74⅞-.74¾ | .56¾-.56⅝ | .85¾ | .73¼ |
| **Oats.** | | | | | | | | |
| July | .39⅞ | .40¼ | .39 | .40⅛ | .39¾-.39⅞ | .26⅝ | .50¼ | .37¾ |
| September | .35¼ | .35½ | .34¾ | .35⅝ | .35⅝ | .27⅜ | .47½ | .34⅛ |
| December | .36⅞-.36¾ | .36⅞ | .36⅜ | .36¾ | .36⅞-.37 | .28¾ | .42⅛ | .36 |
| **Rye.** | | | | | | | | |
| July | .84⅝ | .84⅞ | .81⅞ | .84⅝ | .84½ | .57⅞ | 1.12 | .71 |
| September | .79 | .79 | .76⅝ | .78⅜ | .78⅞ | .58¼ | 1.03⅛ | .73¾ |
| December | .81 | .81 | .78¼ | .80⅜ | .80⅞ | .59⅝ | .96 | .76½ |
| **Soy Beans.** | | | | | | | | |
| July | 1.33½ | 1.33½ | 1.31 | 1.31 | 1.34 | ........ | 1.77 | 1.31 |
| October | 1.05¼ | 1.05¼ | 1.05 | 1.05 | 1.05¼ | ........ | 1.33 | 1.04½ |
| December | 1.04¾ | 1.04¾ | 1.04½ | 1.04½ | 1.04¾ | ........ | 1.26 | 1.04¼ |

*Old; mixture of 25 per cent flint and 75 per cent dent deliverable on contract.

**PRIMARY GRAIN MOVEMENT.**

| Receipts— | Wheat, bu. | Corn, bu. | Oats, bu. |
|---|---|---|---|
| Thursday | 776,000 | 375,000 | 90,000 |
| Week ago | 252,000 | 622,000 | 86,000 |
| Year ago | 383,000 | 842,000 | 235,000 |
| 1935 | 348,000 | 291,000 | 42,000 |
| **Shipments—** | | | |
| Thursday | 356,000 | 127,000 | 400,000 |
| Week ago | 348,000 | 126,000 | 213,000 |
| Year ago | 320,000 | 494,000 | 223,000 |
| 1935 | 434,000 | 275,000 | 109,000 |

**MINNEAPOLIS FLOUR.**

## CASH GRAIN

Official receipts of grain at Chicago Thursday: Wheat, 16 cars; corn, 71 cars; oats, 14 cars; rye, 2 cars; barley, 10 cars; soy beans, 14 cars. Range of cash grain prices per bushel in leading markets:

WHEAT.

| No. | Chicago. | Kansas City. | St. Louis. |
|---|---|---|---|
| 2 red | .......... | 1.19½@23½ | 1.23½ |
| 1 hd | .......... | 1.27 | .......... |

# SHORT COVERING CHECKS WHEAT PRICE DECLINE

## Corn Is Stronger After Early Losses.

**CHICAGO GRAIN FUTURES**

Closing prices of principal July deliveries on the Chicago Board of Trade yesterday:

| | Yesterday. | Wednesday. | Yr. ago. |
|---|---|---|---|
| Wheat | $1.10⅛ | $1.10⅛ | $ .87¾ |
| Corn | 1.12½ | 1.12 | .62⅞ |
| Oats | .40⅛ | .39⅞ | .26⅝ |
| Rye | .84⅝ | .84½ | .57⅞ |
| Soy beans | 1.31 | 1.34 | |

Showers fell over part of the dry area in the Canadian northwest and, while they were too light to be of material benefit to the newly seeded spring wheat crop, they were effective in causing a decline yesterday of about 2 cents a bushel in the early trading. However, the selling movement quickly ran its course. Later considerable short covering developed on the strength in stocks and on reports that the break had resulted in about 200,000 bushels of new crop American hard winter wheat being sold for export to Europe from the gulf.

Closing trades on wheat futures on the Board of Trade were unchanged to ⅝ cent a bushel higher, with the deferred deliveries showing the most strength. Winnipeg wheat prices recovered part of the decline, but net losses ranged from a small fraction of a cent up to 1¼ cents a bushel.

**May Delay Harvesting.**

The rally in the wheat market was assisted by reports of heavy rains in parts of Kansas and Oklahoma, which will interfere with the harvesting of the new winter wheat crop. There was also some professional buying based on unconfirmed reports that the Nazi government had ordered all German boats to reserve 50 per cent of their freight capacity for the carrying of American wheat, effective July 1.

Reports of damage to the new wheat crop in the southern part of Saskatchewan were received yesterday, but fell flat as a market influence in view of showers at numerous points in the dry area.

Unfavorable crop comments were received from parts of Europe, but had little effect on Liverpool, where futures closed 3⅛ to 3¾ cents a bushel lower as the result of selling induced by the reports of rain in Canada.

**Corn Follows Wheat.**

Corn dipped early in sympathy with wheat, but buying by commission houses absorbed the surplus in the pit and the close was at net gains of a major fraction of a cent a bushel, with December leading the advance. That contract was aided by excessive rains in parts of Illinois and Iowa.

Trade in oats and rye was not large, with the markets affected mainly by the action of wheat and corn. Closing trades were irregular, with the July deliveries gaining a small fraction of a cent a bushel. Soy beans for July delivery closed 3 cents lower at $1.31 a bushel, a new low for the season. Deferred bean futures lost a small fraction of a cent.

### *Grain Group to Auction First Illinois Wheat, Corn*

The Cash Grain association of the Chicago Board of Trade yesterday announced that the first carloads of Illinois grown wheat and oats received at Chilago this season will be auctioned off to the highest bidders on the exchange floor. The first shipments are expected early in July. The auction will mark the resumption of a custom followed for many years on the Board of Trade. Similar auctions are being planned for the first carlot shipments of Illinois corn and soy beans later in the season.

## GRAIN IN OTHER MARKETS

July Wheat.

| | Open. | High. | Low. | Close. | Prev. close. |
|---|---|---|---|---|---|
| Kas C | 1.06⅝ | 1.07 | 1.04½ | 1.06⅞ | 1.06⅜ |
| Mpls | 1.26¼ | 1.28 | 1.24⅝ | 1.27⅞ | 1.26⅜ |

**FRUITS AND VEGETABLES**

**HAY MARKET.**

# WANT AD INDEX


| | Page. | Col. |
|---|---|---|
| Air Conditioning | 35 | 6 |
| Aviation | 37 | 3 |
| Apartments—See To Rent | | |
| Auction Sales | 37 | 5 |
| Automobiles— | | |
| Used Automobiles—For Sale | 38 | 1 |
| Used Automobiles—For Sale | 39 | 1 |
| Trucks | 39 | 7 |
| Wanted | 39 | 6 |
| Loans | 39 | 6 |
| Credits | 39 | 6 |
| Auto House Trailers | 39 | 6 |
| To Rent and Wanted | 39 | 6 |
| Bar and Store Fixtures | 36 | 7 |
| Bicycles and Motorcycles | 39 | 6 |
| Board and Lodging | 36 | 4 |
| Boats, Yachts, Etc. | 35 | 6 |
| Building Material [Paints, etc.] | 37 | 3 |
| Business Opportunities— | | |
| Business For Sale | 37 | 7 |
| Partnerships and Investments | 37 | 8 |
| Concessions, Locations and Leases | 37 | 8 |
| Business Equipment | 37 | 8 |
| Wanted | 37 | 8 |
| Business Personals | 35 | 1 |
| Business Directory | 39 | 8 |
| Cemeteries | 20 | 7 |
| Clothing, Furs, Etc. | 39 | 7 |
| Collections | 36 | 2 |
| Dancing Schools | 36 | 2 |
| Death Notices | 20 | 7 |
| Dogs, Cats, Birds, Poultry, Etc. | 39 | 6 |
| Dressmaking and Millinery Schools | 36 | 2 |
| Employment Agencies—Men | 35 | 5 |
| Employment Agencies—Women | 35 | 8 |
| Employment Agencies—Women | 36 | 1 |
| Financial Service | 37 | 5 |
| Funeral Directors | 20 | 7 |
| Funeral Service | 20 | 7 |
| Help Wanted—Men | 35 | 2 |
| Help Wanted—Women | 35 | 7 |
| Hotels and Apartment Hotels | 36 | 4 |
| Home Furnishings | 37 | 6 |
| Home Furnishings Wanted | 37 | 7 |
| Houses—See Real Estate and To Rent. | | |
| Household Appliances | 39 | 8 |
| Instruction | 35 | 6 |
| Jewelry, Old Gold, Etc. | 37 | 3 |
| Legal Notices | 39 | 8 |
| Light and Heavy Manufacturing | 37 | 5 |
| Loans—Personal and Business | 37 | 4 |
| Lost and Found | 35 | 1 |
| Machinery and Equipment | 36 | 7 |
| Mortgages [See Real Estate Loans] | 37 | 3 |
| Moving, Storage [See Business Direc.] | 39 | 8 |
| Motorcycles and Bicycles | 39 | 6 |
| Musical and Dramatic | 36 | 2 |
| Musical Instruments | 39 | 8 |
| Office Furniture and Devices | 36 | 7 |
| Painting & Decorat'g [See Bus. Dir.] | 39 | 8 |
| Patents, Patent Attorneys | 37 | 5 |
| Personal | 35 | 1 |
| Pianos [See Musical Instruments] | 39 | 8 |
| Piano Tuning [See Bus. Direc.] | 39 | 8 |
| Printing Machinery and Supples | 37 | 5 |
| Radios, Supplies and Service | 36 | 2 |
| Real Estate— | | |
| Apartment Buildings | 36 | 8 |
| Business Property | 36 | 8 |
| Houses | 36 | 8 |
| Houses | 37 | 1 |
| Houses Built to Order | 37 | 1 |
| Vacant | 37 | 1 |
| Oak Park, Austin | 37 | 1 |
| Suburban | 37 | 1 |
| Resorts | 37 | 2 |
| Farm Lands | 20 | 1 |
| Industrial Property | 36 | 7 |
| Wanted | 37 | 3 |
| For Exchange | 37 | 3 |
| Loans, Mortgages | 37 | 3 |
| Scales | 37 | 5 |
| Situations Wanted | 35 | 2 |
| Sporting Goods | 37 | 5 |
| Stocks and Bonds | 37 | 3 |
| Store and Bar Fixtures | 36 | 7 |
| Stoves [See Household Appliances] | 39 | 8 |
| To Rent— | | |
| Rooms | 36 | 3 |
| Houses [City and Suburban] | 36 | 4 |
| Furnished Houses | 36 | 4 |
| Resorts | 36 | 4 |
| Apartments | 36 | 5 |
| Apartments and Rooms to Share | 36 | 4 |
| Furnished Apartments | 36 | 6 |
| Stores | 36 | 7 |
| Offices and Shops | 36 | 7 |
| Industrial Property | 36 | 7 |
| Travel | 36 | 2 |
| Trade Schools—Men | 35 | 6 |
| Trade Schools—Women | 36 | 1 |
| Typewriters and Supplies | 35 | 6 |
| Vacuum Cleaners [See Hsld. Appl.] | 39 | 8 |
| Wanted—To Buy | 35 | 6 |
| Wanted—To Rent | | |
| Rooms | 36 | 4 |
| Houses | 36 | 4 |
| Apartments | 36 | 7 |


## Box Number Ads

Reply by phone as well as by letter may be made to any Tribune Want Ad with a box number as an address except Help Wanted advertisments. Call SUPerior 0100—Local 257. Your name, address and phone number will be placed at once in the box of the advertiser.

## $100.00 Reward

will be paid by the Tribune for information leading to the arrest and conviction of any one obtaining money fraudulently through Want Ads published in its columns.

**Call SUPerior 0100—Want Ad-Viser or Want Ad Offices**

*Tribune Tower* — *1 South Dearborn*

## LOST AND FOUND.

COAT—LOST—MAN'S GREY SUIT, SUN., fr. car, bet. Midway-N.W. side.Rew.Pen.4428

COMPACT—LOST—LARGE, FLAT, ONE side gold engraved, other lapis inlay with miniature in center, vic. North end of loop Wed. eve. Reward. Bittersweet 0256.

CROSS—LOST—GOLD, WITH 5 SM. PEARLS, vic. Congress Hotel; reward. Sheld. 9389.

CYMBAL—LOST—NEAR 334 S. WABASH-av. Call Rieger. Canal 4100.

DOG—FOUND — MALE, ENGLISH BULL terrier, white; south side; proper identification nec. Address N A 411, Tribune.

DOG—LOST—SCHNAUZER, MALE, WINnetka; Monday; salt and pepper color; holds ear up. Name Snops. Rew. Win. 3877.

DOG—LOST—POLICE, MALE, 1¼ YRS.; TAG U. K. B.; br.-yellow; reward. Eng. 4942.

## HELP WANTED—MEN.

### Salesmen.

**ALUMINUM WARE.**

Best aluminum ware on market sold on 25c weekly payments; salary and commission. Consolidated Home Furnishings Co., 1219 S. Michigan.

APPLIANCE MEN — CANVASSERS AND closers; salary, comm.; best in city. Dale J. McGinnis Norge Sales, 2665 Milwaukee-av.

—AUTO SALESMEN—

**PACKARD EVANSTON**

Experienced and successful auto salesmen, who are interested in making more money will find that opportunity with

**PACKARD-EVANSTON.**

Demos. furnished and a high flat rate commission plan, beginning with $40 on sixes. Drawing account. Every cooperation and opportunity to workers. Immediate deliveries on all models. See Mr. Minor, 1735 E. Railroad-av.

**PACKARD-EVANSTON.**

**AUTO SALESMEN**

over 30 years of age, for old est. Ford dealer. Experience not necessary. Bonus, leads, demos, furnished when qualified. Comm. HOWE BROS., INC. 7101 W. GRAND.

AUTOMOBILE SALESMAN — EXP. ON used cars. Money making proposition. Comm. 3910-20 Ogden-av. Mr. Schwartz.

AUTOMOBILE SALESMEN — EXCELLENT opportunity; comm. Wheaton Auto Sales, Inc., Wheaton, Ill.

CEMETERY SALESMEN, NORTH SIDE—Sales campaign well under way. Extens. advertis. program. Live leads furnished. Top comm. 201 N. Wells-st., Room 1630.

CHINAWARE, GLASS, KITCHEN, UTENSIL salesmen; 6 exp. to sell taverns and restaurants; sal.-comm. Interview 1-5 p. m. 2206 W. Madison-street.

COLLECTION SOLICITORS UP TO $1, AC bonus prof. sharing. 710, 179 W. Wash.

DRIVER SALESMEN—2; UNION SCALE. Globe Laundry Co., 1234 West Monroe.

GROCERY SPECIALTY SALESMAN—WELL known mfr. has terr. for capable man with car. Comm. $30 to $50 wkly. 1418 Harrison.

INSURANCE MAN—23 TO 28 YEARS OF age. Must have life experience. Salary and commission. Call Wabash 1236.

LIQUOR SALESMEN WITH TAVERN FOLlowing to sell 20 mos.' old Kentucky whisky in cases under tavern's own private label. Comm. Apply 9-12. The Florsheim Corp., 160 N. La Salle-street.

REFRIGERATION SALESMAN—MUST BE good closer; sal. $50.00 and comm. Ogden-Roosevelt Furniture Mfg. Co., 2300 W. Roosevelt-road.

REFRIGERATOR SALESMAN — EXPERIENCED. HIGHEST COMMISSOINS. NEW AGENCY, 6250 S. WESTERN-AV.

STOKER—EXPD., FOR AUTOMATIC BIN feed stoker. Have car. Live North. Office co-op. on leads. Draw to producers. Write det. for appt. Address N B 379, Tribune

**$150 a Month Salary**

$3 DAY CAR ALLOWANCE.

**Specialty Salesmen**

PLUS FULL COMMISSIONS.

One Detroit, one Pittsburgh, possibly a third near Chicago. Full commissions paid on both first sale of mechanical equipment and all constant repeat business from sale of ingredients. Salary and car allowance not charged against quota or salary which remains permanent. Men selected must be most outstanding. Should have sold mechanical specialties selling from $500 up. Dynamic, two-fisted men who are closers only to those who can profit as purchasers. Not high pressure methods. See H. A. Felter at La Salle Hotel Friday, 9-12, 2-5 only. Leaving then. Thorough training at our expenses at Baltimore, Md., factory.

**SALARY AND COMMISSION**

will be paid the several men chosen to represent this old and well established Chicago organization. Men between 25 and 35 with good education and some sales experience preferred. Your appearance and past record will mean considerable toward your selection. Complete training will be given and leads furnished. This is the start of our busiest season and thousands of new members will join this largest of motor clubs during the next several months. Apply in person between 9 and 10 a. m.

66 East South Water-st., 9th floor.
CHICAGO MOTOR CLUB.

**AT ONCE**

We will employ several neat appearing men, 25 to 45, of average ability, who desire a permanent connection with a national organization manufacturing electrical unit; must be willing to work 8 hours a day and start at our terms. This means about $40 per week on percentage at start. Employment mgr., Rm. 618, 203 N. Wabash.

**COMMONWEALTH EDISON COMPANY.**

There are several openings in our Appliance Sales Department for neat appearing, ambitious young men, willing to start at the bottom and earn promotion by honest and persistent effort. Experience unnecessary. Thorough training and co-operation given. Compensation: Drawing accounts and liberal commission and bonus to men who qualify. Apply Room 1807, 72 West Adams-street, 8 a. m. to 12 noon, and 2 to 4 p. m.

## HELP WANTED—WOMEN.

**Employment Agencies.**

Steno.-Bkkpr.-Loop, $110.

DICTAPHONE OPR.; insurance exp....$100
BOOKKEEPER-STENOGRAPHER ........$95
STENOGRAPHER; A1 ........$95
STENO.-SWITCHBD.; north; 24-27........$90
COMPTOMETER-TYPIST; southwest.....$90
TYPIST-SWITCHBOARD; Mich.-av.......$85
STENOGRAPHER; south side ........$85
F. C. BKKPR.; lite steno; insurance.......$85
STENO.-SWITCHBOARD; north ........$80
STENO.; 2½ yrs.' exp.; loop..........$80
STENO.-DICTAPHONE; age 25-30.......$80
TYPIST-BILLER; south side............$80
BURROUGHS BKKPR.; light...........$80
TYPIST-SWITCHBOARD; age 24-26.......$75

Motor Stator Winders, $20.

LUGGAGE and PURSE SALES..........$15
WORKING HOUSEKEEPER....$35 and Apt.
ASST. SALAD GIRL; no exper...........$12
Htl. maids; begin.$40 Power machine...$14
Grocery sales ...$15 Line solderers ...$17
Hand sewers .....$17 Pantry girl ......$16
Punch press .....$18 Beauty op...$18, com.
Condens. wind.....$20 Hotel maid .......$55
Packers ..........$15 C. club cook.....$100
26 girls, $15, meals. Cigar stand, $15.

O'SHEA, 64 E. Jackson

A NATIONAL INSTITUTION.

Miss Hart. Miss Gibbons.

STENO.-SECY.—Adv. agency or radio exp., age 25-30, loop .........$130
DICTAPHONE OPERATOR—5 days.......$85
NATL. Cash Register Bookkeeper ......$110
ASST. Bookkeeper-Typist—Jewish ......Open
STENO.-SECRETARY—SOUTH ..........$85
STENO.—5 DAYS, 40 HOURS ..........$80
LITE STENO.—Age 21-25, west ........$80

HOTEL-REST.-FACTORY

COUNTRY CLUB Salad Girl .......$80, R. B.
PASTRY AND SALAD—Loop, days .....$18
FACTORY GIRLS—No exp., learn radio ..$8
HOTEL MAIDS..$64 WAITRESSES ....$12
COUNT. GIRLS..$14 FOUNT. GIRLS ..$16
PUNCH PRESS ..35c HAND SEWERS..35c
DRESS FITTER ..$25 HEMMERS ........$21
CHOC. DIPPER...50c ALTERATIONS ...$20

WABASH, 202 S. STATE

BKKPR.-STENO., $100.

Rapid steno. .....$80 Bkkpr., typist....$85
File clerk ........$75 Swbd., steno. ....$90
Swbd. typist .....$70 Dictaphone op. ...$90
Multigraph oper.$100 N. C. R. bkkpr. ..$70
Steno., loop .......$75 Hotel swbd. .......$70
2 ORDER PICKERS, $12.
Radio solderers ..$17 Waitresses .........$12
Coil winders .....$17 Steam table .......$12
Punch press ......$16 Soda fountain .....$15
Coil finishers ....$17 Counter girls .....$12

## TRADE SCHOOLS—WOMEN.


Business Comes to the Marinello Trained Girl

FREE EMPLOYMENT SERVICE FOR LIFE.

There are 50,000 Marinello trained operators in the United States and over 15,000 Marinello trained shop owners, also fourteen Marinello System Schools. The Marinello school in Paris, France, largest in Europe, provides us with latest methods and styles. At Marinello you can pay for most of your tuition after graduation. Visit our school or send for free MARINELLO Photo Book.

Name ..........................................
Address ..........................................
Phone ..........................................
National School of Cosmeticians, Inc., T-311.

MARINELLO

WORLD'S LARGEST INTERNATIONAL SYSTEM OF BEAUTY CULTURE.

108 N. State-st. State 5057.

BURNHAM'S

[FOR 66 YEARS THE WORLD'S LARGEST BEAUTY SCHOOL] WILL ENABLE YOU TO EARN MORE.

Positions Waiting

See for yourself why more girls enroll in Burnham's than in any other beauty school.

DAY OR EVENING CLASSES.

Pay for most of your tuition after graduation. Open every day and on Monday, Wednesday, and Friday evenings until 9 p. m.

E. BURNHAM

SCHOOL OF BEAUTY CULTURE.
138 N. STATE-STREET. RANDOLPH 3355.

SUCCESS

IN LIFE IS DUE

15% TO SELECTION OF VOCATION AND 85% TO TRAINING.

BEAUTY CULTURE

AS THE SELECTION AND

MOLER'S


## TO RENT—ROOMS—CENTRAL.

YOUR SUMMER HOME
Modern, 24 stories. Near loop, lake, park. Cooled. Restaurants. Pool. athletic privileges. Transients. permanents.
LAWSON Y. M. C. A.,
30 W. Chicago-av. [800 North]. Whi. 6211.

SINGLE ROOMS—WITH PR. BATH, $7 UP. HOTEL DALTON, 1234 S. WABASH.

## TO RENT—ROOMS—SOUTH.

BLACKSTONE, 5519. DOR. 4100.
Homelike privacy, refinement.
100 rms., 100 baths. Nr. I. C. exp. $7 wk. up
UNIVERSITY HOTEL,

CORNELL-55TH-ST.—FRT. RM.; BUS. MAN wom.; pr. apt.; I. C., bus, sur. 1 bl. Pla.3434.

HYDE PK.-DREXEL—LG. R. TWIN. BEDS. 1-2 emp.; pri.; gd. tran.; kit. op. Dre.8043.

INGLESIDE, 6219—ATTRACT. FURN. RM., quiet, good trans.; private apt.

MICHIGAN, 2505—SGL.-DBL., BTH.; CLEAN outside; ex. tran.; maid serv.; $2.50 up.

NORMAL-BLVD., 6400—ENGLEWOOD 3700
NORWOOD HOTEL.
New double inador bed; adjoining baths. All trans.; cafe; $6 week up. Also kit. apts.

STONY ISLAND, 6052, 1ST—R SUIT 1-2. adj. shwr., bath; pri. hm.; nr. bch.; reas.

FRONT BEDRM., LIV. RM. SERVICE; NR all tran. 1421 E. Marquette. Mid. 2320.

**Hotel Rooms.**

$5.00 PER WK. UP FOR SOUTH SIDE'S newest rooms. Beautiful carpet, furniture, decorations. Linens. Private bath or shower. SOUTHLAKE HOTEL, 4711 KENWOOD-AV.

## TO RENT—ROOMS—SOUTHWEST.

63D-ST., W., 3430—THOROUGHLY MOD., beau. furn. rm., adj. bath; priv. fam.

## TO RENT—ROOMS—NORTH.

ASTOR, 1436—STUDIO; PR. BTH.; $60 MO. Also single room. Blk. to lake-park.

— — BARRY BROADWAY HOTEL — —
$5 a week and up.
3020 Broadway. Bittersweet 1600.

BARRY, 669—LGE., LOVELY RM.; PRI. fam.; nr. L, bus and surface. Grace. 2207.

BELDEN, 438, 2D—PLEASANT RM., ADjoining bath; nr. park; $4. Div. 9370.

BLAINE-PL., 3621—LARGE FRONT BDRM. Exc. trans.; board opt.; pri. fam. Sun.4205

BRIAR-PL., NR. BELMONT BARB.—PRIV. fam.; attr.; reas.; gentleman. Buc. 0340.

CAMBRIDGE, 2822, BET. DIVERSEY-SURF; rms. run wat. maid serv.; all trans.

## TO RENT—HOUSEKEEPING ROOMS.

**North Side.**

WINDSOR-AV. 931 — SLEEPING ROOMS; also 1-2 rm. kitchenettes. Reasonable

4441 MAGNOLIA—COZY FRONT RM. SEP kitch. $5. Also bedrm. apt. All trans.

4328 N. VISTA-TERR. [850 W.]—3 ROOM bedrm. apt.; new. dec.; elec. ref.; all trans.

**Northwest Side.**

LINDER, N., 3615—5 HOUSEKEEPING rooms, first floor. Palisade 0684.

2448 N. SPAULDING—2 LARGE RMS.; real kitch.; enc. porch; comp. furn.; adults.

**West Side.**

PARKSIDE, N., 327 — LOVELY, LIGHT hskpg. room; in fine home; for 1 or 2 ladies employed; beautiful loc. Col. 1697.

SACRAMENTO, N., 818—1ST FL. FRONT; 2 rm. kit., pri. entr. Gd. tr. Van B. 0053.

## BOARD AND LODGING.

**South Side.**

HARPER, 5830—BUSINESS GIRL'S RESID. Home atmosphere. I. C., bus, surface.

**North Side.**

SHERIDAN, 5643—HSE.; FRT., SGLE.-DBL.; pri. bch.; fam.; exc. mls. trans. Sun. 9219.

WOLFRAM, 830 [2834 N.]—GENTLEMEN; sgl.-dbl. r., twinbeds, r. w., $8. Buc. 3294.

DEL MONTE HOTEL—454 MELROSE AT Lake Shore-dr. 3240 N. All outside rms., with meals. $11.00. Atmosphere of pr. club.

ATTRACT. MOD. HOME—IDEAL TRANS.; no other rmrs. Call after 6 p. m. Bit. 3656.

**Convalescent Homes.**

BEAUTIFUL, QUIET HOME. AGED PERson or convalescent. Excellent food, kindness. Dr.'s refs. No mental. Fairfax 6703.

HOME FOR AGED, INFIRM, MILD MENTAL AND CONVALESCENTS MID 1605.

NURSING HOME ON LAKE FOR AGED. INFIRM. CONVAL. OAK 6831.

**Children.**

BOARD CHILD IN PRIVATE HOME. BEST care. Parents optional. Normal 8784.

GOOD HOME—EXCEL. CARE FOR CHILD in bungalow; large yard; reas. Vin. 10531.

## WANTED—TO RENT—ROOMS.

COLLEGE MAN WANTS ROOM WITH piano privilege. Address E G 505, Tribune.

## HOTELS AND APARTMENT HOTELS.

## TO RENT—RESORT PROPERTIES.

**Illinois.**

FOR RENT—REASONABLE, BY SEASON or year, new cottage, 4 rooms, fireplace, bathroom, large screened porch, all conveniences; attractively furnished; quiet section on hill overlooking Lake Zurich; boating, fishing, bathing, golf; prefer small, quiet family; gentiles; references. Sawyer, N. W. end of lake, on hill. Mailing address, Sawyer, R. F. D. No. 1, Barrington, Ill.

**Indiana.**

FURNISHED 5 ROOM HOUSE—LAKE FRT., Ogden Dunes; season or month. Gentile. G. Jones, 583 Broadway, Gary, Ind. Gary 26641

SUMMER COTTAGE—CEDAR LAKE, IND. Restricted. Near pier. East Side. Small family. Gent. For season. Ref. Whiting 39.

**Michigan.**

PAW PAW LAKE—3 AND 6 RM. COTtages; mod. conv.; ideal loc. Vin. 9778.

**Wisconsin.**

5 ROOM FURNISHED EAGLE LAKE HOME —In private restricted community, 70 mi. north. Plastered large glazed porch, complete bath; gas, elec., and phone. Good fishing, golf, bathing. $250 to October. Usher. 6316 Wentworth-av. Englewood 3002.

FOR RENT OR SALE—5 ROOM MODERN, furnished cottage; $35 month; bath, electricity; Gill's Landing, Wolf river; excellent bass fishing. Alan Tripp, Fremont, Wis.Tel.580

LAKE DELAVAN—11 RMS., 4 BTH. FURN.; beau. gardens; caretakers furn. Wab. 2637.

COTTAGES—FURN.; 60 MI. CHGO.; GOOD fishg.; pri. bch., shady. Rav. 0001 after 6.

DELAVAN LAKE—6 RMS. GAS, ELEC. refrig., 2 porches, run. water. Arm. 0992.

475 MI. CHI.—LAKE COTT.; QUIET; GENtiles. Swenson, 3952 Wabansia. Alb. 4847.

5 RM. COTT., ELEC., LGE. SCRND. PCH., gd. fish, spring fed lake. Kildare 6275.

N. WOODS. NEW FURN. LOG CABIN; boat, 10 a. Lee, 921 Argyle. Sunny 7057.

LAUDERDALE LAKES—MOD. COTT., FIREplace, boat, gar. Reasonable. Hol. 5202.

BEAUT. TWIN LAKES 7 RM. F. COTTAGE; lake frt.; gas, el., r. wat. Boat. Alb. 3973.

HONEY LAKE—4 RM. COTT.; NEAR BURlington; elec., run. wat.; season. Ind. 1966.

## TO RENT—APARTMENTS—SOUTH.

**General List.**

2 AND 3 ROOMS, FURN., OR UNFURN.—
5037 Dorchester-av...........$35 to $50
5 ROOMS, 1822 East 73d-street.......$52.50
Other selections from 1 to 7 rooms at reasonable rentals.
CHAS. E. FOX & CO.,
1521 E. 53D-STREET. PLAZA 6900.

## TO RENT—APARTMENTS—NORTH.

**Four, Five, Six Rooms, and Larger.**

Sublease 6 Rm. Apt.

Attractive. 453 Belmont. Concession for imm. action. Diversey 5000, Apt. 619, aft. 6.

— — SUBLEASE — —
15 MONTHS.
6 ROOMS. 2 BATHS. UNFURNISHED.
— — $135 — —
Overlooking Belmont Harbor and Lincoln Park. Modern elevator building. Exceptional residential clientel.
CALL MISS McLEAN, FRA. 8838.

— — — —PATIO APARTMENTS— — — —
5 De Luxe rooms, $60. Available now. Spanish balconies. Spacious. Arch doors. Overlooking landscaped garden. Newly equipped kitchen. Transp., shops, etc.
B. F. Weber Co., 6214 N. Clark. She. 1466.

2618 LAKE VIEW-AV.

Opposite Lincoln Pk. 6 rooms, completely redecorated. New plumbing. Avail. now Daily inspec. or call Lak. 3430, week days

5 SUNNY ROOMS IN ROGERS PK.—SOUTH expos. Free gas and refrig.; nr. schools and trsn. $50-$57.50. Rogers Park 6360.

## TO RENT—APARTMENTS—NORTHWEST.

**General List.**

4634 N. ALBANY—ATTRACTIVE 5 RMS., corner apt., $52.50. 3 rms., $37.50.

**One, Two, and Three Rooms.**

1½ AND 2½ RM. APTS.—3055 LELANDav.; modern; Craftex walls; tile bath, shower; elec., gas, refrig. furn.; gentiles.

3146 WILSON—2-3 RM. APTS., $35-$40; free gas, refrig.; tile bath and shower.

2½ ROOMS—LIGHT, LARGE, IN-A-DOOR; good trans. 4210 N. Crawford. Pen. 5547.

**Four, Five, Six Rooms, and Larger.**

5 ROOMS HOT WATER HEAT, GLASSED porch; decorate to suit; light, airy; adult; 2d floor. 3436 N. Central Park-avenue.

. . . . 3028 BELDEN . . . . .
4 rooms, $42.50. Agent on premises.

3141 BERTEAU—BEAUTIFUL 4 ROOM apt. $40. Immediate possession.

$31-$36—5 BRIGHT SUNNY ROOMS, FURnace; garage. Mills, 5552 North-avenue.

5 RM. APT. WITH SLEEP. PORCH, FRIG., $50. 3044 N. Mansfield. Berkshire 6540.

## TO RENT—FURNISHED APARTMENTS.

**NORTHWEST.**

SPACIOUS CORNER APT., 6 RMS., SUNP.; beau. furn.; $65. 4236 Spaulding, 2d apt

4106 N. KEDZIE — 2 ROOM PULLMAN kitch.; real bedroom. $11 week.

**WEST.**

1640 W. ADAMS-ST.

1-2 rms.; apts. completely furn.; newly decorated; reas.; also sl'ping rms. Mon. 4852

WILMINGTON APTS. — 3334 MAYPOLE — 1½ kit., 3 rm. bedrm.; redec., refurn., refr. Maid serv.; exc. trans., shops. $37.50 up.

"THE CHATEAU"—1-2-3 RM. FURN. APTS 24 hr. hotel swbd.; twin beds; best trans. Gentiles. 330 N. Austin-bl. Vil. 8500-Aus.8510

ROSANNE, 4024 WEST END-AV., 1 ROOM kit. apts.; refr., maid, linen; all tr. Reas.

3 ROOM APTS. — EVERYTHING FURND Newly dec. Reas. LOTUS APTS. 6 N. Lotus

2 RM. KIT., PRI. BATH, PRI. ENTRANCE. Also bedrm. apt. Adults. 4056 W. Cermak.

4400 JACKSON-BLVD.—3 RM. APT.; LG. airy, plenty closet space. Adults. $40 mo.

3 RM. BEAU. FURN. APT., LIGHT, AIRY refrig., gd. tr. Also slp. rm. Humb. 4741

## WANTED—TO RENT—APARTMENTS.

5 ROOM APARTMENT OR SMALL HOUSE —North Side; about $40.
Address N O 469, Tribune.

## TO RENT—STORES.

**South Side.**

MODERN STORE, 15X65, IN BUSY SHOPping center, 1 block from new theater, suitable for beauty parlor, dresses, shoes, hosiery, hardware, meats, etc.; $75 per month. 638½ E. 79th-street.

**Southwest Side.**

STORE AND FLAT—HOT WATER HEAT; bus. loc. 1644 W. 18th-st. Apply 2d fl. frt.

**North Side.**

HEATED, WITH LIVING QUARTERS; NR. Loyola L. 1249 Loyola. Shel. 8300.

**Northwest Side.**

Milwaukee-av. Nr. Lawrence

Large 50x120 ft. store. Also 2d floor 44x15; stm. ht.; long lease, favorable terms. ARTHUR KRUGGEL & CO. Longbeach 5531.

## REAL ESTATE—APARTMENT BLDGS.

**South Side.**

THIS THREE APT. MUST GO

So. Shore park; 6 rms., 2 baths, 3 car gar.; rented at $2,400 and priced below the market. See Mr. Hill.

McKEY & POAGUE,
2100 E. 71st-st. Plaza 2100.

HOME WITH INCOME.

7425 Princeton-av.—2 apt., 6-7; elec. refrig. New oil htg. plant. 2d apt. rents $50; garage; exc. cond. Fine loc.; 33⅓x120; $7,500.
FLOYD G. DANA & CO.,
7465 Vincennes-av. Radcliffe 1500.

LOOKING FOR LOW PRICED quarters? Then look at 7540 EMERALD-AVENUE today! Two apt. frame bldg., 5-5 rms.; 2 car garage; beautiful lot, 45x175 ft.; it's a buy! Phone Mr. Wagner, Radcliffe 7300, for full particulars.
DONALD F. MOORE. 7748 S. ASHLAND.

—CLOSING AN ESTATE—COLORED— Wabash nr 40th: 6 flat stove heated. State nr. 38th: store, 6 fl. front; rear; stm. Cottage Gr. nr. 46th: store, 8 fl. front. rear; stm.; clear; separate or collectively. Barg. H. J. Coleman & Co., Scherer. Drexel 1800.

SACRIFICE AT $4,900.

2 flat brk., 5-6 rms.; 2 stm. plants; 2 c. gar. 7047 S. Indiana-av. Terms. Shown by appt. only. Graham, 1208 W. 63d. Wen. 4383.

MUST BE SOLD.

6-5s; sun parlors; nr. 61st and Prairie; A1 cond.; 1st mtge. $10,000, 5%, 9 yrs.; $2,500 for equity; prorate. Kallas. Wentworth 5702.

2 FLAT—AT 7524-26 STEWART-AV. LOT 67x135 ft.; beautiful lawns and gardens; fine bldg. with natural fireplaces, showers, slp. porches, etc. Price red. to only $9,450. A. EUGENE GROSSMANN, 7500 S. State-st.

MODERN 8 APT. BLDG.—90TH AND Loomis; large 3½ and 4 room apts; tile baths; rentals, $4,290. Price $26,500. B. O'TOOLE, 9147 S. Ashland. Bev. 7275.

COR., NR. DORCHESTER L, 33 APTS., 175 rms.; cash, $20,500, bal. straight 7 years 3%; a wonderful buy. Ralph Jackson, 77 W. Washington. Phone State 8655.

BRICK 2 FLAT—5 AND 6 RMS.; STM. HT., hardwood floors. South of 63d on Eberhart. $5,500; $1,000 cash.
C. N. Russo & Co., 718 E. 47th. Ken. 0066.

6 APT. BLDG. LOCATED NEAR 63D AND Kedzie. Large 5 rm. apts., elec. refrig.; 8 car brk. garage. Price $25,000.
John McCarthy, 1405 W. 63d. Rep. 5000.

SICKNESS—MUST SELL

Mod. 4 apt., 4-5 rms.; G. E. refrig.; exc. loc. $2,000 cash, $12,500 quick sale. Vin. 8000.

## REAL ESTATE—HOUSES.

### North Side.

FINEST 7 RM. HOME IN EDGEWATER—Well arranged; modern interior; Venetian blinds; oil heat; wide lot; garage; $8,000. Walter T. Larson, 5157 N. Clark at Foster.

2450 COYLE—BRICK, INSUL. BUNG.; TILE roof and bath; oil ht.; 2 car gar.; awnings, storm windows; lot 34x125. Price right. Tms.

### Northwest Side.

**Partnership Dissolution Sale.**

Brick, frame, stucco bungalows; sacrifice to wind up business; these houses priced far below actual value to sell at once. Will sell only direct to private parties. Act quickly if you want a real bargain. Address N P 417, Tribune.

**A REAL HOME.**

Fine pressed brick 2 story residence; side drive; large brick garage; close to Belmont and Cicero-avenues; seen by appointment only; price $9,500; ¼ cash. George R. Hanson, 3634 N. Cicero-avenue.

**BUY A HOME.**

10% CASH—BALANCE HOLC TERMS. Only 5% interest. 15 year loan. Send for list. State kind of home you want. KEENEY, 5612 North-av. Merrimac 4300.

**JUST REMODELED.**

7 rm. corner residence; 2 tile baths, h. w. heat, brick garage, convenient to Catholic, Lutheran, public schools. 6157 Warwick-av. A. J. Schorsch & Co. 6059 Irving Park.

8 RM. FURN. FRAME HSE. WITH OIL heat and garage. Desirable residential section, near shl. and transportation. All mod. 125x37. 4217 N. Ridgeway. Irving 6634.

6 RM. BUNG.—H. W. HT.; WIDE LOT; $4,000; tms. Also 2 apt. brk., $7,950. Vacant st. 5100 W. Many other bargs. Pal. 7202.

$500 DOWN WILL PUT YOU IN YOUR own home; balance like rent. GREGOR, 4200 Lawrence. Palisade 1461.

5 RM. BRICK BUNGALOW—NICE SECTION: $600 down to responsible party. ADDRESS N N 285, TRIBUNE.

PORTAGE PARK — BEAUT. LOC.; 5 RM. brick bung.; h. w. ht. $5,850. Small down paymt. Acme Realty Co., 4126 Milwaukee-av.

COLONIAL RESIDENCE—7 RMS., 2 BATHS. 50 foot lot; very good location. Price $7,000; terms. Pensacola 2726.

6 R. FR. RES.—8 YRS. OLD; FURNACE, gar.; 30 ft.; A No. 1. Only $3,300; $1,500 dn. Avenue 7040. JORDAN, 5300 Milwaukee.

6 ROOM MODERN BRICK BUNGALOW—Garage. Bargain. 1448 N. Lavergne.

WE WANT TO SELL OUR PRETTY HOME; only $500 down. Address D L 142, Tribune.

$4,250—FULL PRICE, BUYS 7 RM. HOME. Harding nr. Irving Park. Ph. Kil. 0854.

UNFINISHED HOUSE; LGE. LOT; $1,150; $100 dn., $15 mo. Address D 288, Tribune.

2 STORY HSE. AND REAR COTTAGE—Reas. 2023 N. Sawyer. Bel. 1967 eve.

5 RM. BUNGALOW 2 CAR GAR.—H. W. ht., gd. loc.; reas price. 4130 Melrose.

6 ROOM BR. BUNG.—HT. W.; IMP. PD.; schl., church; cash $750, bal. mo. Ave. 2200.

MOD. 5 RM. BRK. BUNG., TILE BATH. Price $3,150. Cash $1,500. 5751 Irving Pk.

3329 N. IRVING-AV.—4 ROOMS; ONLY $2,700; furn.; gar. Miss Anderson, Ave. 7040

### West Side.

FOR COLORED, 2313 WARREN-BLVD.—9 rms.; big house; 2 car garage; good condition; $4,000; terms to suit customer. Wm. Cassin and Co., Inc., 303 E. 58th. Wen. 8300.

3 STORY HOUSE; STONE FACING AND basement. Reas. 1953 West Monroe.

## HOUSES BUILT TO ORDER.

IF YOU OWN A WELL LOCATED LOT, WE will build you a home and you pay for it like rent. HOME REALTY CO., Board of Trade Building. Wabash 3545.

ON YOUR LOT—5 RM ENG. BUNG COMP $4,950. Kaminski Const. Co., 5947 Milw.-av.

## REAL ESTATE—VACANT.

### South Side.

— — — FULLY IMPROVED LOTS — — — NEAR 90TH AND SOUTH PARK. $99 EACH TITLE CLEAR. Subject to back taxes and spec. assessments. TERMS $1 DOWN, $1 A WEEK. FRANK DeLUGACH. 2339 W. 95TH.

### Northwest Side.

WILDWOOD [EDGEBROOK]—2 60X152 wooded lots: $800 ea.; deed subj. to taxes; drive n. w. on Caldwell-av. from Devon, ½ mi. See sign of H. R. Jacobsen, Sta. 3464. Agt. on prem. betw. 6:30 and 8:30 tonight.

SAC. BEAU. SAUGANASH LOT—COST $3,200. Will take $1,200; terms. Long. 2844.

## REAL ESTATE—OAK PARK—AUSTIN.

BRICK BUNGALOW BARGAIN ......$5,750 5 nice rooms, glazed porch, brick fruit cellar; splendid North Austin location; $500 down, balance monthly. ALEX M. DAHL, 131 N. Ridgeland, O. P. Euc. 9270.

BUY NOW! DON'T WAIT FOR HIGHER prices! 5 rm. bung., furn. ht., Austin, $3,750; $500 req. 2 5 rm. apts., stm. ht. $750 req.; $5,500. Arnold, 4006 Division.

ESTATE WILL SACRIFICE CLOSE IN NO. Austin 5 rm. bung.; lge. living rm.; encl. rear pch.; furn. ht.; 2 car gar. Price $5,500. Pilgrim, 5637 W. Lake-st. Aus. 1680, Vil. 9700

— — AUSTIN 2 FLAT, ONLY $4,850 — — 5-5 rms., 2 furnaces; 30 foot lot; 2 car gar.; good loc.; terms. Ph. Mansfield 3850.

N. AUSTIN—OCTAGON FRONT, 6 RM. brick bungalow, h. w., 2 c. gar., 33 ft. lot. S. of North-av. nr. Austin. Merrimac 9602.

— — — 1157 S. HIGHLAND-AV. — — — $950 dn. for this mod. 6 rm. res.; dbl. gar. HOUHA, 818 HARRISON. O. P. EUC. 21.

## REAL ESTATE—SUBURBAN—SOUTH.

### General.

$995 BUYS 269X175 HOME AND GARDEN site; high land rich soil; can walk to I. C. elec., 1 blk. local buses, national highways; nr. churches, schools, shopping center Easy terms. Address N O 268, Tribune.

$800 DOWN BUYS 7 RM. HOME; A1 CONdition; lg. lot; furnace heat; 2 car garage; near I. C., 30 min. Loop; price $3,950, bal. $27 mo. Address M D 62, Tribune.

5 AC.—GARDEN SOIL; ROADS; ELEC.; NR. Crawford-av. and 183d-st.; $295 per ac.; $100 down. Address E G 155, Tribune.

### Beverly Hills—24 minutes to loop.

CHEAPEST BLDG. SITE IN BEVERLY—$40 per ft. Near 97th and Oakley. Barrett Bros., 9041 S. Ashland. Ced. 1600.

5 ROOM BRICK BUNG.—STM HEAT; NR. R. I. sub. $4,800, $1,000 cash. Bev. 6470.

### Midlothian—39 minutes to loop.

6 RM. FRAME HOUSE, LARGE BACK PCH., room for addit. 2 rms. in attic; 2 car gar.; loc. on 1 acre; newly papered and dec. thru.; 5 blks. from sta.; $3,950, $300 dn., $25 mo. 3747 W. 147th-st., across R. I. sta. Open eve.

4 RM. SHINGLED HSE.—HARDWD. FLRS., newly papered and decorated thruout; lot 60x132; all mod. improvmts.; 3 blks. sta.; $2,950, $200 down, $25 mo. 3747 W. 147th-street, across R. I. station. Open evenings.

5 RM. SHINGLE BUNG., MOD. THRUOUT, newly dec., loc. on cor. lot 57x132; good basemt. and furn.; 2 blks. R. I. sta.; only $4,450, $500 dn., bal. E-Z. 3747 W. 147th.

## REAL ESTATE—SUBURBAN—S. W.

### Tinley Park—42 minutes to loop.

**H. O. L. C. BARGAINS.**

10% down, balance like rent for 15 years.
5 room brick; hot water heat; $4,950.
5 room frame; hot water heat; $4,400.
6 room frame; furnace heat; $3,750.
2 flat; 5 rooms each; $5,950.
2 acre poultry farm; 3 room house; $2,250.
Bargains in new construction with FHA finance. Drive to local office, 177th and Oak Park. See these bargains. Schools, stores, churches. Bus and express service on Rock Island. Grover C. Elmore, 100 N. La Salle. Franklin 2050.

## REAL ESTATE—SUBURBAN—NORTH.

### General.

DELIGHTFUL, SUBSTANTIAL COUNTRY home; stone, slate, copper; 5 acres wooded, landscaped; 4 baths; bargain at $35,000. Key at our office.

**R. M. JOHNSTON & CO.**

Opposite L terminal. Phone Wilmette 444.

2 ROOM HSE.—CONCRETE FOUND.; LGE. wooded lot; North Shore elec.; $900; $100 cash, $20 mo., includ. int. Also ½ and full acre tracts. Address N N 228, Tribune.

MODERN 5 RM. BUNGALOW—10 MIL. from Libertyville, nr. church, schl. and tr.; $4,500. Owner, Geo. Rae, Round Lake, Ill.

### Deerfield—36 minutes to loop.

7 RM. RUSTIC [9 YRS. OLD; COST $19,000]; lot 70x160; tile bath, woodburning fireplace; garage. 1011 Springfield. $11,500. Call H. R. Jacobsen, State 3464.

### Evanston—19 minutes to loop.

BRAND NEW—HAVE ALL THE FUN OF being the first to live in this 4 bedrm., 2½ bath house. Only $14,500. QUINLAN AND TYSON, Rog. 2616, Univ. 2600, Wil. 2602.

NEAT 6 RM. WHITE FRAME—CENTRAL loc.; A1 cond.; insul.; $8,500. Greenlf. 2701.

50 FT. LOT—NO ASSESSMENTS; NEAR school; $2,300. Smart & Golee. Rog. 0271.

### Glenview—27 minutes to loop.

— — $2,850 BUYS 6 RM. HOME; LOT — — 52x350; landscaped orch.; more bldgs. Low taxes; nr. stores, sch., bus, stm. trans. 5000 Dempster, opp. L term. Rog. Pk. 2046.

$850—GLENVIEW WOODED LOT, 50X132; assmts. paid. Jules Dixon, 238 Glenview-av. Phone State 7179.

### Glencoe—25 minutes to loop.

FOR SALE BY OWNER—9 RMS.; 3 BATHS; practically new; attr. price; Sheridan-road, Glenco. Lai. 8305, Miss Weiss.

MODERN 7 RM. BRICK RES. NR LAKE—Lge. grounds. Sell below mkt. Glenc. 1170.

### Highland Park—30 minutes to loop.

$21 PER FT. FOR QUICK CASH DEAL—Wooded S. W. Highland Pk. corner, in modern American neighborhood; qualifies FHA 80% loan. Reasonable bldg. restrictions. 3 blks. to station. 42 minutes to loop [60 ride monthly ticket $9.51.] 4 blks. to school. Address N P 382, Tribune.

SACRIF. 96 FT. VAC. RES. COR. IN LAKEside Manor. Offer wanted; all impr. in. Dirks, 1166 Diversey-pkwy. Lake View 1410.

BEAU. ELMWOOD-DR. LOT; 56X200 FT. Ev. imp.; $1,300. Address E F 553, Tribune.

## REAL ESTATE—SUBURBAN—NORTH.

### Kenilworth—21 minutes to loop.

NR. LAKE—5 BEDR., 3 B., 2 PCHS., REAS. Rent. Furnished. Kenilworth 5288.

### Niles Center—34 minutes to loop.

RECEIVER SAC.—$5,875 TOTAL PRICE. 6 rm. pressed brk. all sides res.; tile roof; h. w. ht.; natl. firepl.; tile kit. bath; 50 ft. lot; gar.; landscpd. Orig. cost $13,500. 5000 Dempster, opp. L term. Rog. Pk. 2046.

5 RM. BRICK BUNGALOW.........$4,250 Also several bargain 2 apt. buildings. NILES WESTCHESTER REALTY CO., 4120 Oakton-street. Niles Center 2600.

OWNER SAC.—$7,500 TAKES 2 BLDGS.; lot 85x189, on Simpson-st., W. of Crawford. 5000 Dempster, opp L term. Rog. Pk. 2046.

NEW MOD. ENG. BUNG. PRICED LOW. See it, 7846 N. Kenneth-av. Ph. N. C. 332

LOT 66X125 8132 KEDVALE-AV. $900 for deed; guar. pol. Jacobsen Sta 3464.

### Wilmette—22 minutes to loop.

**$12,000.**

Well built modern home. Good East location; 3 bdrms., 2 pchs.; fenced yd., beau. garden. Avail. for immed. occupancy. Call Briar. 1106 or Wil. 3740. Mr. Landaker, The Bills Realty, Inc., Evanston.

4 BEDR., 2½ BTH. RES.—NR. LAKE; LGE. wooded lot; under $13,500. Winnetka 253.

2018 HIGHLAND — PINECREST'S CHARM hse.; 6 r.; 2½ bth.; only $16,000. Hol. 6886

### Winnetka—21 minutes to loop.

6 R. BR.—2½ B'S; 2 C. G.; $14,750; WILL rent, $100. Wisdom&Co., 526 Center. Win. 387

## REAL ESTATE—SUBURBAN—N. W.

### Mount Prospect—26 minutes to loop.

**Open for Inspection**

CHARMING 5 & 6 ROOM BRICK HOMES. PRICES $4,250 TO $5,500.

Payments as low as $32 monthly. ACRE TRACTS ONLY $350. FHA Approved Financing. Rte. 54, 2 mi. no. of Mt. Prospect Depot.

SMITH & DAWSON,

1 N. La Salle-street. State 3861.

## REAL ESTATE—SUBURBAN—WEST.

### General.

½ ACRE FOR CHICKEN FARM ON SUPER highway. Gas and electric. 2 blocks to station. 1 hour to LOOP. A good place to live. $275 takes it. $25 cash, $5 month ADDRESS D M 52, TRIBUNE.

WOODED ACRE AND BEAUTIFUL 7 ROOM unfinished home. Repossessed; price only $3,750. $350 cash, bal. $30 month. Address C X 172, Tribune.

WESTMONT—40 MIN. LOOP; SML. HOMES 3 to 5 rms.; $1,000-$3,500; terms. Dunham & Waterfall, 21 W. Quincy. Westmont, Ill.

INVESTIGATE WESTERN SUBURBS FOR best buys. See us in Riverside, La Grange, Western Springs, Hinsdale. Henry A. Miller.

### Berwyn—17 minutes to loop.

— — SOUTH BERWYN BARGAIN — — $1,000 will handle 4 bedrm. res. in fine cond.; nicely landscaped grds.; close chchs., schls.; exc. tran. Campbell, Euc. 2337.

### Cicero—15 minutes to loop.

WE WILL MAIL YOU A FREE LIST OF 250 Cicero and Berwyn real estate bargains; phone, write or see John O. Sykora, Realtor, 2411 S. 52d-av., Cicero. Ph. Cic. 454.

### Downers Grove—34 min. to loop.

WORTH SEEING—½ ACRE OF WOODED lot; 5 rm. cottage, on main road. Real home $5,500; $2,300 cash; $3,200 mtg. 233 Maple-av., Downers Grove. Open for inspect.

— — — 1 ACRE ONLY $350 — — — Facing hard road, electricity, good soil; C., B. & Q. transportation. Terms. ADDRESS N P 381, TRIBUNE.

5 RM. SHINGLE BUNG.; MOD. THRUOUT; firepl.; furnace; garage; landscaped; $4,500; terms. C. J. Dunham, 5135 Main-st.

### Elmhurst—24 minutes to loop.

LOT 50X167, ALL IMPR. IN; PR. $650. We will build-finance mod. 6 rm. bung.. $5,500. Grane, 117 N. York, Elmhurst.

### Lombard—31 minutes to loop.

**WHY PAY RENT?**

We will build to your order a new home on our beautiful ¼ acre homesites on terms as low as $100 down, $15 per month. Close to schools, elec. and steam transportation ADDRESS N B 478, TRIBUNE.

OWNER MUST SACR. FINE RES. LOT—50x168; improv.; nr. Main-st., schools, tran. $275; clear, tms. Address N A 486, Tribune.

### River Forest—18 minutes to loop.

FOR A HOME IN THIS SECTION CALL Cusack Realty Co. Austin 1275.

### Villa Park—29 minutes to loop.

COZY 5 RM. BUNG.—NR. STA.; $3,500. Basmt., furn. ht.; gar.; 50x250 lot; trees. Low tax. $1,000 dn. Behrends, Ran. 3021.

### Westchester—45 minutes to loop.

F. W. RICHARDS CO. 205 W. WACKER-DR BARGAINS—Houses and Lots.—BARGAINS.

## REAL ESTATE—RESORT PROPERTIES.

### Illinois.

WILL SELL AT A BARGAIN MY MODERN, all year around 9 room furnished home, on beautiful Lake Catherine, Antioch, Ill. Waterfront lot, 85x185. Fine beach; swimming and fishing. Complete with motor and row boats. J. B. Kiesler, Ravenswood 6891.

150 FT. FULLY IMPROVED CHOICEST lake frontage, includes some bldgs. Gd. tennis court, garden. Ideal spot for summer home. Loc. So. West shore Lake Marie, near Antioch. T. J. Kern, owner, Antioch, Ill.

LAKE LOT — SHOREWOOD, ON ROUND lake, 60 ft. water frt. $300; other lots, $150; golf mbrshps. free; elec. serv. Milw.-av. and R. F. D. 54 pass Grays lake. Watch signs. Key. 4200.

LAKE COTTAGE AND 40 FT. LOT—$495 Carpenter built. Move right in. Choice location on finest natural lake, 38 mi. N. W. Terms $2 wkly. Address E F 104, Tribune.

ENGLISH COTTAGE AND BEAUT. LAKE lot on 12 mile sand bottom priv. lake near McHenry; $495 compl. incl. boat. 3½ years to pay. Address E G 209, Tribune.

LONG LAKE—LIVE AMONG BEAU. ELMS Many water front lots. FHA terms. Ingvolstad Real Est. Office by depot.

NEED CASH—MUST SELL WOODED LOT: Bangs Lake, Wauconda, Ill. Gentiles. ADDRESS N N 471, TRIBUNE.

LAKE COTTAGE PRIVATE, SECLUDED lake. 45 mi. n. w. $495; terms, $10 mo. Ready to occupy. Address N O 61, Tribune.

PISTAKEE LAKE—BARG.; 5 ROOM COTT comp., $900; built for all year use. Terms. No agts., trade. Address N O 270, Tribune

FOX RIVER FRTGE.—6 AC.; 300 BEAU trees; frame cott.; 40 ft. porch; 4 bedrm. very mod.; barg. Address N O 62, Tribune.

BEAU. 8 RM HOME ON PISTAKEE LAKE in Fox Lake. $6,500. Must sac. Inquire Fox Lake State Bank, Fox Lake, Ill.

— — SUMMER HOME—40 MI. N. W. — — Will trade defaulted bonds, stocks, mtges. or what have you? Address N P 81, Tribune.

CASH BARGAIN—5 RM. SHINGLE COTT. on Dunn's Lk., 3 mi. N. Fox Lk. Lak. 3654.

BUNG.—LAKE FR.; TREES NR. CHI.; SCR. pchs.; elec.; also 2 lots; barg. Berk. 0676.

5 RM. COTT.—PETITE LAKE, ALSO WT. frt. lot; reas. Box 345, Lake Villa, Ill.

### Michigan.

BEAUT. SUMMER HOME—1 BLOCK FROM Golfmore hotel and beach; Frank Lloyd Wright design; 1½ baths, elec. refr., gas; comp. furn.; will rent. Inq. Golfmore hotel or Wonderland cottage, Grand Beach, Mich.

### Minnesota.

COMPLETELY FURNISHED SUMMER COTtage located on beautiful lake five miles from Spooner, Wis. Will sacrifice for less than 50% of original cost. Your own terms. R. E. Christopherson, 528 N. 7th-street, Minneapolis, Minn.

### Wisconsin.

**Twin Lakes Subdivision.**

36 lots, 10 lake, 17 channel, and 9 inside lots; sacrifice for quick sale. Gravel road, gas and electricity. See E. C. Cisna, Salem, Wis. 5 miles north of Antioch, Illinois.

— BEAUTIFUL PRIVATE ROCK LAKE — Near Antioch. $1,050 takes 4 rm. house; not a shack; large porch, inside toilet, elec.; finished with sheet rock; sand beach; excel. fishing; lake 300 ft. deep, highly restricted $200 down. Address N O 217, Tribune.

A FEW OF THE PRETTIEST LAKE HOME site in Wis. being sold out at unusual sacrifice. Little known, primative spot, 1½ hrs. drive. Woods, sandy beach. Fine people, Gentiles. Personal property. G. M. Illges, Salem, Wis. Write or drive out.

BUNGALOW, 3 ROOMS, SCREENED PORCH in established resort near Lake Geneva Easy transportation. Full price of bungalow, including 2 lots, $398. Terms. Carpenter built. Address N B 481, Tribune.

**LAKE GENEVA BUILDER**

MUST SELL 2 MODERN COTT., $1,250. Heavily wooded; gas, elec., run. water; terms to right party. Address D T 314, Tribune.

— — — MUST SELL AT ONCE — — — Water front summer home on beautiful part of Fox River; 58 miles Chicago; finished inside; ready to move in; close to town $750. Address N N 235, Tribune.

NEED MONEY—WILL SELL COTTAGE $600 complete; finest lake in all Wisconsin. Full of bass, pike, wall-eyes; sand beach; 2½ hours' ride; take $100 cash, balance terms. ADDRESS N N 470, TRIBUNE.

FORCED TO SELL—5 ROOM LAKE FRONT cottage; cost $3,900; will sacr. $1,995; elec.; compl. plumb.; fin. with Masonite; wooded. Address N B 252, Tribune.

GREEN LAKE, WIS.—150 FOOT VACANT Best side of lake. Plenty of trees. D. B. Greenway, Green Lake, Wis.

FORECLOSURE—MOD. COTT.; LGE. LAKE. 1¼ hrs. Chgo.; run. wat., elec., flush toilet; $675; terms. Address C X 444, Tribune.

$25 DOWN BUYS WATER FRONT LOT, 100x250 ft., on scenic Lake Nokomis; No. Wis.; gentiles. Address N O 216, Tribune.

SAC. NEW COT., BOAT, $500; INS. TOILET Large Wis. Lake. Address M D 64, Tribune.

BEAU. ASSORT. OF LOTS, HOMES FINAN. Terms. Cedar Point Park. Williams Bay.

$495—COTTAGE AND LOT—ON BEAU. FOX River. Address E E 134, Tribune.

## REAL ESTATE—RESORT PROPERTIES.

### Wisconsin.

**Country Home—N. Wisconsin**

700 acres, large private lakes, full of fish 5 master houses, all furnished, elec. lts., running water, farmer's house, servants' qtrs.; conc. tennis ct., boat hse. and boats. New, modern Jamesway barn, prize herd Guernsey cows, horses, chickens; all kinds farm machy. Ford trucks, McC. tractor, tool bldgs., workshops, etc. Large part of prop. virgin pine and maple forest. Near Minocqua at end of good road. Complete for 50% of cost. Owner, Room 1607, 7 S. Dearborn-street.

**Off the Beaten Path**

but only 59 miles from Chicago. 4 room carpenter built cottage with inside toilet, screens, etc. on 50 ft. lot; now only $695 complete. Beautifully wooded; safe sand beach; a fisherman's paradise. Bass, Pickerel and Pike; state fish hatchery on lake keeps it stocked; private hunting grounds; terms to responsible party; no trades; no brokers. Address N N 468, Tribune.

BROWN'S LAKE — NEAR BURLINGTON, Wis. Beautiful modern six room stucco house, basement; large screened, glassed porch; natural fireplace; two wash rooms, shower room on first floor, with bathroom complete and 4 bedrooms second floor. Large lot with oak and maple shade trees. Three car garage. Sprinkling system, running water, gas and electricity. Can be used as all year round home. Shown by appointment. Address A G 22, Tribune.

**IDEAL BEACH HOME.**

On Lake Kegonsa, 3 miles Stoughton, 130 miles northwest Chicago; 7 rooms; screen porch; fireplace; electric lights; boat, boathouse; excellent fishing, bathing; must liquidate; sacrifice price. Address A G 26, Tribune.

ULTRAMODERN 5 ROOM COTTAGE — Beautiful large lake front lot. Will please the most fastidious. 65 miles from Chicago. Priced for quick sale—$4,500.00; terms. Picture and floor plan upon request. CHARLES I. BATES, 333 N. Michigan-av. FRANKLIN 7100.

BUILDER SACRIFICES SEVERAL SUMMER homes [6 to select from], ready for use. At SPRING FED LAKE. 55 miles from Chicago. Only $1,025. $150 cash. $15 month. No trades, no agents. Address A F. Soyka, 3532 W. 59th-pl., ph. Hem. 0378.

QUARTER ACRE BUNGALOW PLOTS NEAR the shores of beautiful lake, $98.50 each, full price. Easy terms. Ideal for summer and week-end homes. Address N O 224, Tribune.

## REAL ESTATE WANTED.

### Houses.

TO BUY OR RENT—4 BEDROOM HOUSE in Park Ridge. Phone Mr Burrows, Park Ridge 171-W or Address N B 428, Tribune.

QUICK ACTION IN SELLING YOUR BUNGalow or apts. Inquire 5919 Division. Mansfield 7152.

WANT BY JULY 15 HOUSE OR 2 FLAT—S. or S. W.; all cash. Own. only. Rep. 5379.

### Miscellaneous.

**Owners, Attention!**

**WE HAVE CASH BUYERS**

if reasonable for Northwest Side bungalows, 2 flats, apt. bldgs, and bus. property. Prefer Logan Square, Avondale, Portage Park.

W. STANEZEWSKI,

1352 N. ASHLAND-AV. ARMITAGE 2500.

—CASH FOR S. SIDE IMPROVED PROP.— C. H. Dehning Co., 665 W. 63d. Wen. 0687.

## REAL ESTATE FOR EXCHANGE.

### Apartment Buildings.

ROGERS PK.—12 FLAT NEAR LAKE AND L. Want 2 or 3 apt. Kane. Shel. 8601.

### Farms and Acres.

SACRIFICE — 10,000 ACRES ADJOINING Neeleyville, S. E. Missouri; cutover bottom level land; ditches in, all paid; Black river runs around the S. E. line; a lot of it in cultivation; good roads, schools on land; will consider Miami or Miami Beach property in exchange. Our J. W. Hudson at Neeleyville, Mo., will show land. Go see it, then make your best offer. C. T. Hutchinson, owner, 6780 Collins-av., Miami Beach, Fla.

479 ACRE FARM—8 RM. HOUSE; ALL outhouses; near KULM, North Dakota; clear; what have you to offer owner in town for quick deal. Inq. 4006 Division. Spa. 5754.

### Resort Property.

WILL EXCHANGE EQUITY IN SUB. BUNG. for house suitable for roomers. Address D 283, Tribune.

WILL TRADE SUMMER COTTAGE FOR Chgo. vacant. Address N N 229, Tribune.

### Miscellaneous.

**NOTICE.**

Have you any real estate, vacant or improved anywhere in U. S. or Canada that you care to trade? ROBT. BARTLETT REALTY CO. [Not Inc.] Room 425. 111 W. Washington-st.

## REAL ESTATE LOANS, MORTGAGES.

MONEY TO LOAN ON SOUTH SIDE PROPerty. Current low rates. Will also pay highest prices for mortgages already made WM. L. SHARP & CO., 237 W 63d-street

WANT $5,000 NEW 1ST MTGE. ON 6 APT. South Side, now rented at $1,800 net; will make prepayments if desired. Lloyd Realty Co., 139 N. Clark-st.

WILL BUY GOOD OR DEFAULTED MORTgages and masters certificates at reas. disc. Richard Mtg. Co., 120 S La Salle. Rm. 611. Franklin 6217.

. . . FIRST MORTGAGE LOANS . . . LONG TERMS—LOW COST. BELL SAVINGS BLDG. AND LOAN ASSN. 208 W. Washington-st. FRA. 5445.

INSURANCE FUNDS AVAILABLE—LOWEST rates; residential and income properties Sharon Mtge. Co., 105 W. Madison. Ran 5656.

PARTY WANTS $2,500 FIRST MORTGAGE on home worth $5,000; no brokers. Box 206, Midlothian, Ill.

FOR SALE—SMALL 1ST MTGS. IN COLored dist. in default; 50% to 60% disc. Call Mr. Ratner, ATLANTIC 3780.

. . . MORTGAGES . . . DOVENMUEHLE, INC., 110 S. DEARBORN-ST. ANDOVER 2200.

WE PURCHASE DEFAULTED MORTGAGES Elliott, 140 N Dearborn Central 8466

CASH FOR GOOD OR DEFAULTED MTGES. Saunders, 636 E. 61st-st. Dor. 5240.

— SWAN, LORISH & CASPERS, INC. — Interest rates as low as 4%. Fai. 6410.

1ST MTG $4,000 6% DUE '42; $2,000 6% pays mo Dis S. Chgo. 6727

O'BRIEN & PAIN. LOWEST RATES. 111 W. WASHINGTON. FRANKLIN 2561.

## STOCKS AND BONDS.

WE BUY REAL ESTATE BONDS, ASSESSment bonds, mortgages. STERN WEISS BURG & CO., 134 N. La Salle Ran. 1187

## JEWELRY, DIAMONDS, OLD GOLD, ETC.

**CASH FOR DIAMONDS OLD GOLD, JEWELRY**

PAWN TICKETS, GOLD TEETH, SILVER ESTABLISHED 1900. MEMBER Chicago Assn. of Commerce. Chicago Gold Smelting Co., 37 So. Wabash-av., 3d Floor.

DIAMOND DINNER RING, ALL PLATinum. Exquisite modern design with 43 diamonds, 7 baguette diamonds, extra large baguette diamond in center. ALL FINEST QUALITY BLUE WHITE, PERFECT MATCHED GEMS ............$150 Will submit for appraisal at no cost to you. LEVINSON'S LOAN BANK, 739 N. CLARK-ST.

DIAMOND WEDDING RINGS. ALL platinum. Also the new natural yellow gold rings. Channel set. 55 large, blue white diamonds. SPECIALLY PRICED..............$27.50 Diamonds. Pawn Tickets Bought for Cash. THE U. S. LOAN BANK, 10 North Clark-st., 6th Floor.

"Cash In" Gold-Diamonds, Dental Gold, Watches, Jewelry, Silver, etc. Romack Gold Refining Co., 7 W. MADISON-ST., at STATE, 5th floor 5th FLOOR, Chicago Bldg., ROOM 501.

FIND OUT WHAT IT'S WORTH—ABSOlutely no obligation to sell. We pay high cash prices for diamonds, pawn tickets, jewelry, silver, old gold. CHICAGO JEWELRY EXCHANGE, Rm. 1106, 7 W. Madison, Dearborn 0843.

1.50 KT. DIA. AMERICAN CUT—PERFECT in lady's ring. Outstanding value. $165. Also many other out of pawn bargains. JEWELERS' EXCHANGE, 32 N. STATE, 11TH FLOOR. DEA. 8905.

2 CT. DIAMOND, PERFECT AMERICAN cut, exceptionally brilliant, set in lady's all platinum 4 prong ring with 2 baguette dias, and 2 round dias. To liquidate loan....$375 Great Northern Loan Bank, 314 S. Clark.

.48 CARAT BLUE WHITE DIAMOND, SET in ladies' latest style yellow gold mounting, with 4 diamonds $39.75. Empire Loan Bank, 649 N. Clark-street.

QUICK CASH FOR OLD GOLD, SILVER. Ground fl Park'g. Chicago Silver Hse. [The Home of Beautiful Silver Sets] 108 North-av.

SELL YOUR OLD GOLD TO THE OLD RELIABLE UNITED SMELTING WORKS 39 S. State-street, cor. monroe, Room 404.

—CASH FOR DIAMONDS AND OLD GOLD— Jewelry, Pawn Tickets, Dental Gold. BARNETT'S, 1st floor, 57 EAST MADISON.

## BUILDING MATERIALS.

### Bricks.

BRICK—HAND-MADE, OLD, LIMITED SUPply. Samples furnished. J. A. Clore, Henderson, Kentucky.

### Miscellaneous.

USED WIRE SCREEN, STEEL SASH, FIRE doors, structural steel, all sizes, like new. Clonick Steel Co., 1475 S. State. Vic. 1475.

PUTTYLESS WINDOW PANE FASTENER Co., 4204 S. Maple-av., Brookfield, Ill.

## AVIATION.

GLIDER—SECONDARY LIC. RECOVERED recently. Barg. Address D 287, Tribune.

## LOANS—PERSONAL AND BUSINESS.

### Personal Property and Salary.

LOANS TO EMPLOYED MEN OR WOMEN. MARRIED OR SINGLE. $10 TO $300.

**On Your Signature Only**

YOU ALONE SIGN THE NOTE. NO MORTGAGES.

We don't ask you to sign a chattel mortgage on your furniture.

We don't ask you to sign a chattel mortgage on your automobile.

We don't ask you to sign over stocks or bonds.

NO ENDORSERS.

We don't ask you to have any one else sign your note.

INDIVIDUAL AND QUICK. APPROVED AND RECOMMENDED BY THOUSANDS.

Steady employment with a reliable firm for a reasonable length of time, earning a weekly or monthly salary, is reason for you to obtain a loan ON JUST YOUR SIGNATURE.

At no time do we call your employer when the terms of the note are fulfilled.

TERMS—1 TO 20 MONTHS. COST REDUCED IF PAID SOONER.

LOANS MADE AT OUR OFFICE WHILE YOU WAIT.

PHONE YOUR REQUEST.

**LOCAL LOAN CO.**

UNDER STATE SUPERVISION.

7 W. MADISON at State. RANdolph 8400 THOS. F. KERWIN, MGR.
1 N. PULASKI [Crawford]. KEDzie 5900 ARTHUR J. SALS, MGR.
8 N. Ogden at Madison. HAYmarket 4700 JOHN J. O'BRIEN, MGR.
821 W. 63D-ST., nr. Halsted. Englewd. 7800 MILLARD C. WHITE, MGR.
1212 N. ASHLAND at Mil. BRUnswick 3100 WALTER R. TAYLOR, MGR.
4013 MILWAUKEE at Cicero. AVEnue 1400 JOHN A. FLANAGAN, MGR.
4701 N WESTERN at Leland. LONgb. 2161 PETER J. BURR, MGR.
EVANSTON PHONE: GREENLEAF 8060

**LOANS ON ANY PLAN**

NO DEDUCTIONS.

You get the full amount of the loan. NO BANK COLLATERAL NEEDED. LOANS ON SIGNATURE ONLY.

**PERSONAL FINANCE COMPANY**

UPTOWN—PERSONAL. 4554 Broadway, 2d floor. LONgbeach 4082
NORTH—PERSONAL. 4770 Lincoln-av., 2d floor. LONgbeach 1321
IRVING PARK—PERSONAL. 3982 Milwaukee-av., 2d fl. PALisade 0989 [Over Art Thompson's Clothing Store.]
WICKER PARK—PERSONAL. 1954 W. North-av., gr. fl. BRUnswick 2850
AUBURN PARK—PERSONAL. 757 W. 79th-st., 2d floor. RADcliffe 8228
WOODLAWN—PERSONAL. 841 E. 63d-st., 3d floor. HYDe Park 1472
MARQUETTE PARK—PERSONAL. 2403 W. 63d-st., 2d floor. REPublic 7229
GARFIELD PARK—PERSONAL. 4010 W. Madison-st., 2d fl. NEVada 2134
OAK PARK—PERSONAL. 1040 North-blvd., 2d floor. VILlage 6840
BERWYN-CICERO—PERSONAL. 6346 Cermak-rd., 2d floor. BERwyn 666
EVANSTON—PERSONAL. 708 Church-st., 2d floor. GREenleaf 6081

Listen to YOUR UNSEEN FRIEND At 9:30 p. m. Tues. eve. WIND.

**CASH $30 TO $300**

FOR GENERAL PURPOSES.

WE HAVE A PLAN THAT WILL MEET YOUR REQUIREMENTS.

**Signature Only Loans**

Automobile Loans. Furniture Loans.

SERVICE! The Keynote of Our Quick, Confidential Loan Plan.

OUR REPAYMENT SCHEDULES ARE FLEXIBLE AND ARRANGED TO MEET YOUR CONVENIENCE. FROM 1 TO 24 MONTHS.

For almost half a century we have been rendering a liberal friendly personal loan service. [Estab. 1888.]

Phone Central 4733

**C. C. ERD**

7 S. Dearborn-st., Room 616.

BORROW FROM **TOWER**

Action . . Speed . . Results

is what you want when you need money. You get all that when you BORROW FROM TOWER.

A PLAN FOR EVERY ONE. CALL AND LEARN ABOUT

**Our New Liberal Signature Only Plan**

Two full years to repay. Of course you can repay the loan as fast as desired and only be charged for the actual time you keep our funds.

4 OFFICES:
40 N. DEARBORN-STREET. CEN. 6288
806 W. 64TH-ST. [Cor. Halsted]. NOR. 3020
4003 W. MADISON-STREET. VAN 6464
3985 MILWAUKEE-AVENUE. KIL. 8301

Neighborhood Offices Open Tuesday, Thursday Eves. Until 8 p. m.

**TOWER FINANCE CORP.**

UNDER STATE SUPERVISION.

**A QUICK LOAN**

If you need $25 to $300 come in and obtain a loan on SALARY—FURNITURE—AUTO. ARTHUR A. ERD, 202 S. State, Rm. 812. Wab. 6298.

**LOANS ON JEWELRY,**

DIAMONDS, WATCHES, SILVER, FURS, BONDS, STOCKS, ORIENTAL RUGS, ETC. Courteous Service. Lowest Rates. MEMBER Chicago Ass'n of Commerce. CHICAGO LOAN BANK, 37 S. Wabash [corner Monroe] 3D FLOOR.

**WE HELP THE MAN**

WHO NEEDS A LOAN. Loans from $25 to $300. Salary, Furniture, Auto Loans. T. B. WARD, INC., 8 S. Dearborn, Room 408. Randolph 2060.

**JEWELRY LOANS**

$1 TO $5,000 QUICKLY OBTAINED. Lowest Rates. Upstairs. Private Rooms. A Most Refined Service. ILLINOIS STATE PAWNERS ASSN., 140 N. RANDOLPH [Cor. Randolph], 2d Fl.

CASH LOANS TO $300. ACCOMMODATION Loan Co., 140 N Dearborn-st. State 6600.

MONEY ON ANYTHING OF VALUE. Federal State Pawners, 5 S. Clark-street

## LOANS—PERSONAL AND BUSINESS.

### Personal Property and Salary.

$20 TO $300

**LOANS**

Without Endorsers

NO WAGE ASSIGNMENTS.

HOW YOU CAN BORROW.

1. If you can make monthly payments you can qualify for a loan.
2. Loans made on Furniture, Auto or Plain Note.
3. No inquiry made of employer or friends.
4. If you apply before 10 a. m. loan made same day.

HOW YOU CAN REPAY.

1. Small monthly payments. Example, $15 first month, decreasing each month to $10.30 last month, repays a $200 loan in 20 months, including charges.
2. Monthly rate is 2% on the balance above $100, 3% on $100 or less. This is substantially less than the lawful maximum on loans over $100.

18—CONVENIENT LOCATIONS—18

100 W. Monroe, 7th floor. State 1777
28 N. Clark, Room 253. Franklin 1082
77 W. Washington, 10th floor. State 0151
105 W. Madison, 14th floor. Franklin 0884
1737 Howard-st. 2d floor. Rogers Park 8320
4753 Broadway, 11th floor. Longebach 7163
1951 Irving Park, 2d floor. Buckingham 1006
2800 Milwaukee-av., 5th floor. Capitol 3440
4710 Irving Park, 2d floor. Pensacola 4570
6255 S. Ashland, 2d floor. Hemlock 4510
2355 W. 63d-st., 2d floor. Republic 4472
841 E. 63d-st., 4th floor. Plaza 8360
6856 S. Halsted-st., 2d floor. Englewood 5534
9204 Commercial-av., 2d fl. So. Chicago 0103
11106 S. Michigan, 2d floor. Commodore 3880
4010 W. Madison, 4th floor. Kedzie 0704
Cicero, 6012½ Cermak-rd., 2d fl. Cicero 6400
Oak Park 1140 Lake, 3d fl. Euclid 503

**HOUSEHOLD FINANCE CORPORATION.**

"Doctor of Family Finances."

Hear Edgar Guest Tuesday eves., 7:30—WLS.

**LOANS on Your PLAIN NOTE**

NO WAGE ASSIGNMENTS. NO MORTGAGES. NO ENDORSERS.

Single persons or married couples may borrow here on just a plain note or any other loan plan desired.

**REDUCED COST**

3% monthly interest on balance of $100 or less; 2⅖% on balance above.

1887—Fifty Years of Service—1937.

**COMMONWEALTH LOAN CO.**

9—OFFICES—9

NORTH: 4803 Lincoln-av., Room 215. Lon. 3456
LINCOLN-BELMONT: 3166 Lincoln-av., Room 224. Bit. 3360
NORTHWEST: 4013 Milwaukee-av., Rm. 307. Avenue 0443
ROGERS PARK: 1791 Howard-st., Rm. 214. Rogers Pk. 0754
GARFIELD PARK: 1 N. Crawford, Rm. 415. Van Buren 5040
OAK PARK: 137 N. Marion-st., Rm. 204. Village 6886 Chicago phone: Austin 2624
BERWYN-CICERO: 6428 W. Cermak-road. Berwyn 371 Chicago phone: Lawndale 2882
SOUTH: 6306 Cottage Gr., Rm. 305. Hyde Park 0604
ENGLEWOOD: 749 W. 63d-st., corner Halsted. Eng. 1711

Under State Supervision.

**INTEGRITY LOANS**

mean that you borrow on your name only, just sign a note. Single or married persons are eligible.

$13.39 Monthly Repays $200

When paid in 20 monthly payments. OTHER AMOUNTS IN PROPORTION. 2½% monthly on balances over $150; 3% on $150 or less. Also quick loans on cars or other personal security.

ILLINOIS DOMESTIC FINANCE CORP. 190 N. State, 2d fl. Ph. FRA. 3494.

**Loans on Jewelry, Watches, Diamonds, Silverware.**

1% A MONTH. NO EXTRA CHARGES. Prompt, courteous, safe. LOWEST RATES IN CHICAGO for personal property loans

**FIRST State Pawners Society**

UNDER STATE SUPERVISION. 42 S. Clark-st., nr. Monroe. No other offices.

— — — — LOANS UP TO $300 — — — — FAMILY LOAN CORPORATION, 202 South State-street. Wabash 2994.

LOANS—$30 TO $300. L. T. BAKER & CO., 30 W. Washington. Rm. 1407. Ran. 6151.

### Business Loans.

**$300 to $50,000**

On fixtures and equipment of Factories, Laundries, Restaurants, Meat Markets, Hotels, etc. Also on Accounts Receivable.

OLDEST ESTAB. IN CHGO. NO ENDORSERS—TERMS TO SUIT.

Prompt attention to inquiries from Michigan, Indiana, or Illinois on loans of $2,000 up.

F. BOLAND, 215 W. RANDOLPH. FRANKLIN 1966.

**$250 TO $60,000**

To Factories, Printing Plants, Stores, Laundries, Rmg. Hses., Bakers, Autos, Restaurants, Machine Shops, Trucks.

Lower than Usual Rates.

TERMS TO SUIT. NO ENDORSERS. A Call will bring Representative.

**National Acceptance Co.**

111 WEST MONROE. CENTRAL 5532.

— — — — BUSINESS LOANS — — — — Easy terms. $300 up. Phone we will call. Century Fin. Co., 100 N. La Salle. Cen. 6663.

## FINANCIAL SERVICE.

HEIRS—WE BUY AND LOAN ON YOUR interests. Probate Finance, 155 N. Clark-st.

MONEY FOR YOUR HOSPITAL BILLS. Professional Acceptance Co Fra. 2091.

## PRINTING MACHINERY AND SUPPLIES.

NO. 1 MIEHLE CYL. PRESS, A1, $600; 12X 18 C. & P. Gordon; 24 case Ham steel type cab.; remit. furn. miterer. Call. Sta. 3488

POWER PERFORATOR AND PUNCH PRESS. Western Printers, 417 S. Jefferson. Harrison 6075.

## AUCTION SALES.

WILLIAMS BARKER & SEVERN CO.—Furniture, carpets, general household goods, 229 South Wabash. General Auctioneers TELEPHONE HARRISON 3777

## PATENTS—PATENT ATTORNEYS.

G. P. LOURMAS, D E KYNIACOPOULO, Stoa Fexi 80, Athens, Greece. Offer you their services concerning patents and trade marks in Greece. Address D 240, Tribune.

## LIGHT AND HEAVY MANUFACTURING.

INVENTIONS DEVELOPED—MODELS, DIES, jigs, tools, stampings, gen. machine work, repairs. 301 W. Grand-av. Ph. Del. 1819.

## SPORTING GOODS.

VINES TENNIS RACKETS...............$8.50
TENNIS SHOES.........................$1.59
VODRAZKA, 3259 W. 26TH-STREET.

## SCALES.

SCALES, MOTOR TRUCK, DORMANT, PORT. Guar. Beuckman, 2439 N. Crawford-av.

## HOME FURNISHINGS.

### Furniture and Dept. Stores.

**SAMPLES**

Just Released by Furniture Mart and Grand Rapids Factories to Be "Closed Out"

**AT ½ COST**

OPEN EVENINGS.

Davenport and love seats...........$20-$59
Occasional and boudoir chairs........$3-$10
Lounge and wing chairs...............$9-$18
2 pc. parlor suites...................$25-$90
3 pc. bedroom suites.................$22-$89
TWIN BEDROOM SUITES...........$35-$100
7-8-9 pc. dining room suites........$25-$115
5 pc. dinette sets......................$7-$25
TWIN STUDIO COUCHES..............$10-$29
Desks and bookcases..................$5-$25
Wood beds, twin and full size........$6-$12
Odd chests, dressers, buffets.........$7-$17
End, coffee, occas. cocktail tables...$1-$10

RUG BUYERS, ATTENTION!

9x12 Colonial, Modern, Persian, and Chinese designs..................$12 to $45
9x12 solid tone and tw. weaves.$13.50 to $39

TWO SHOWROOMS.

**201 E. OHIO**

1 block east of Michigan at 600 North. Second floor. Delaware 9020.

**4750 Washington**

AT CICERO-AVENUE. COLUMBUS 9609.

**471 E. OHIO-ST.**

Cor. Lake Shore-drive at the Lake. Open Evenings Till 9 O'Clock.

**FURN. MART SAMPLES SAVE 40% TO 60%**

BETTER QUALITY SAMPLES OF ALL NATIONALLY KNOWN MANUFACTURERS.
2 Pc. Liv. rm. sets, odd sofas.........$29-$89
3 Pc. Bedroom sets.......................22- 89
7-8-9 Pc. Dining rm. sets..............39- 98
5 Pc. Dinette sets.........................9- 29
Better grade twin studio couches.......15- 29
Occ. and pull-up chairs..................3- 12
Odd bed springs or mattresses..........5- 11
Coffee, end and occ. tables.............2- 9
Kneehole, secretary desks...............9- 29
Floor and table lamps....................3- 9
9x12 rugs.............................7.75- 69
Terms Can Be Arranged.
HUDGIN. DEL. 5824.

**Factory and Furniture Mart**

SAMPLES AT 50% DISCOUNT.
$69-$75 Parlor Sets.....................$39
$59 Bedroom Sets.......................$35
$75 Dining Room Sets.................$37
5 piece Oak Breakfast Set.............$12
9x12 Rugs...............................$18

PINK FURNITURE CO.

FACTORY DISTRIBUTORS. Open every evening until 10, Sun. 5 p. m. 4535 WASHINGTON-BLVD. Open Tues., Thurs., Sat. until 10 p. m. 6534 S. HALSTED-STREET. CASH OR TERMS.

**JUNE SALE!**

5 pc. dinette, $14.50. 9x12 rugs, $16.50. Twin studio couch, $17.50. Parlor, bedroom suites, $39.50. 7 pc. wal. din. suites, $37.50. Many others. BEST PRICES IN TOWN. VICTOR WAREHOUSE. 4809 W. LAKE-STREET.

. . . IN TUFT'S WAREHOUSE . . . $35,000 FURNITURE MART SAMPLE. Parlor, dining, bedroom sets, $29-$39; imp. Am. and oriental rugs, $15-$25. Cash or terms. Allen Furn. Open eves., 9; Sun., 5 p. m. 4444 WEST MADISON-ST.

**Furniture Mart Samples.**

Rugs ........$10-$25 | Wilton Rugs ......$29
Parlor Sets ..$29-$69 | Bedrm. Sets .$39-$69
Dining Sets ..$29-$39 | Dinette Sets ...$9-$29
TERMS. 4453 MADISON. Open eves.

3 ROOMS USED FUR. $50. NEW $89—$1 dn. A.B.C. Storage, 2525 Madison. Op. eve.

### Central.

**LINOLEUM LAID FREE.**

Inlaid, 89c; Felt base, 29c; Free estimates. Vic. 2894. Senner's, 2940 Wentworth. Op. eves.

1,000 YD. CARPET, 875 YD. LINO.; STORE, home, off., stair; cheap. Dealer, Dre. 4676.

### South Side.

**NELSON BROS.**

JUNE BRIDE SALE.

2-PC. PARLOR SETS...................$35-$45
3-PC. BEDROOM SETS..................$35-$45
9X12 AMERICAN ORIENTAL RUGS.......$15
EASY CREDIT TERMS.

Nelson Bros.' Warehouse,

**6910 COTTAGE GROVE**

OPEN EVES. UNTIL 10, SUNDAYS 5 P. M.

**7090 COTTAGE GROVE.**

[Corner 71st and South Chicago-avenue.] FURN. MART AND FACTORY SAMPLES.
MOD. PAR. SETS; VAL. TO $119........$39
MOD. BEDRM. SETS; VAL. to $129......$39
MOD. DIN. RM. SETS; VAL. TO $98......$39
9X12 RUGS; VALUES TO $69.............$17

4 R. compl., $150; worth $400

2 YEARS TO PAY. OPEN EVENINGS.

**CHOOSE FROM 1,000 RUGS.**

Big selection; 6x9 8x10, 9x12, $15 up; 9x12 all color brdlm. frezettes, $27.50 up; 9x15, 12x15 and larger, $35 up Royal Wiltons, $35 up. American Orientals, Gulistans. Other high grade rugs, 6 large Gulistans, 12x21 Persian design. Klever Shampay Kleaners, 4633 Cottage Gr. Op. Tues. Thurs., Sat. eves.

IMPORTED AND AM. ORIENTAL RUGS. $19
$69 2 PC. PARLOR SETS..................$35
$75 3 PC BEDRM. SETS...................$35
4 RMS. OF MODERN FURN................$99
TERMS AS LOW AS $1 DN., $1 WK.

7012 STONY ISLAND-AV.

**DUNN BROS. STORAGE,**

6714 Cottage Grove.

2 pc. mohair living rm. suite, like new..$35 Many other bargains in new and used furn. Open Sunday, 10-5; evenings to 9:30.

— — WAREHOUSE DISPOSAL SALE! — — WILL SELL FOR BALANCE DUE. Complete 4 rooms, including Rugs, Dishes. $650 VALUE, FOR ONLY $187. TERMS TO RELIABLE PARTY. GOODMAN'S, 6821 S. Halsted-st. Op. Eves.

**RUGS—CARPETS—RUGS.**

Buy at our factory; save half on new and used rugs. Stair, hall carpets 45c yd. up. GROVE RUG CLN'RS, 6738 Cottage Grove.

DINING ROOM SUITE—BOUGHT AT COLby's; Italian Renaissance table, sideboard, serving table, 6 chairs, blue mohair coverings, $100. 6921 Bennett-avenue.

GOING WEST—WILL SELL MY 6 ROOMS; gas stove, library desk, Wilton rugs, steel files. No dealers. 5425 Dorchester Apt. 3-A. Call Hyde Park 3374 weekdays.

NEW IMPORT., DOMES. RUGS. $15-$20-$25 All new parlor, bedrm., din. sets, $39-$49 3 rms. furn., $125; 4 rms. de l., $175; tms. RAPP STORAGE & FURN., 5746 S. Ashland.

SAC. 6 RMS.—BEAUT. PARL., DIN'G, BEDrm. sets. Rugs. Period Pcs., Dinette, etc. Sep 6068 Stony Isl., Apt 1. Mid. 5838. Dealer.

NO MONEY DOWN EASY PAYMENTS. 4 ROOM OUTFIT, $99. ALLIED STORAGE, 4312 COTTAGE GROVE.

BEAU LIV. RM SUIT, GEN. MOHAIR $125 val.; $79. Senney's, 2940 Wentworth

BEDRM., LIVING RM., DIN. RM.—WILL Sep. 235 W. 63d-street. Open Eves.

MUST SELL 7 RMS. NEARLY NEW FURN and rugs cheap. 6658 Harvard-avenue.

6 RM. FURNITURE TO LESSEE — MUST leave. 6130 Ingleside. 2d. Plaza 0446.

STORAGE FURN., 3 RMS., $79; 4 RMS., $99; terms. Eves. 7315 Cottage Grove-av.

### North Side.

— REPOSSESSED SAMPLES! TERMS — IN SCHAULER STORAGE.

200 Gulistan, Wilt. and Imp. Rugs. $15-$35
100 Parlor, Dining, Bedroom Sets...$29 up
3 and 4 room outfits, complete.......$129 up
4642 N. WESTERN, DAILY TO 9; SUN., 5.

**JUNE BRIDE'S SPECIAL!!**

1¼ Rooms Furn. and Rugs for ..........$89 Buy now at this price! Delivery any time! 4828 BROADWAY Tues. Thurs. Sat. to 10 Free Parking directly across the Street.

WE HAVE IN OUR WAREHOUSE THREE rooms of high grade furniture, all in good condition, originally sold for $385. Will sell for balance, $169. Terms. Wallen Fine Furniture Co., 3300 N. Clark-st. Bit. 2339.

BIGELOW AND MOHAWK SAMPLE RUGS All Sizes! Big Selection of Patterns. Tues.-Thurs.-Sat. to 10. 4828 BROADWAY Free parking directly across the street.

REPOSSESSED FURNITURE AND RUGS—From Storage Lots; good condition!! 3 Rms. Furn. and Rugs Complete for $139 3531 N. CLARK-ST., wrhse. open evenings.

BABY CRIBS, CARRIAGES, MATTRESSES Also maple furniture! All reduced 35% 4828 BROADWAY., Tues.-Thurs.-Sat. to 10

COMPLETE 4 RMS., $169; TERMS $2 PER week. Thousands of furn. and rug bargs NELSON BROS., 6310 BROADWAY.

CLOSING OUT ALL SAMPLE RUGS AT ½ of Regular Price! Wonderful Chance! Open every eve. to 10, 3531 N. CLARK-ST

RUG, 9X12; 2 PCE. LIV. RM. SET, DINette set, dresser, bed. 7637 N. Greenview.

10 ROLL-AWAY BEDS, 20 GAS RANGES. 2559 Lincoln-av., 1st. Buck. 1667.

BEAUTIFUL IMPORTED RUG, $20; PAR LOR SET, $25. 5540 BROADWAY.

5 RMS. FURNISHINGS COMP., $125; FLAT opt. 1744 Cleveland. Div. 4541.

GOOD RUGS WE TOOK IN TRADE, ALL sizes, 9x12, $10 up. 4836 Sheridan-rd.

DAVID STORAGE, 3238 LAWRENCE-AV.—Furniture and Rug Bargains. Terms.

2 BEDS, INNER SPRING MATT., THOR ironer, kit. cab., dress table. Bug. 2471.

## HOME FURNISHINGS.

### North Side.

**SELL FOR BALANCE DUE.**

REPOSSESSED FURN. AND RUGS.
$75-$95 PARLOR SETS.............$29-$39
$79-$99 BEDROOM SETS...........$32-$42
7-8-9 PIECE DINING SETS.......$39-$49
150 RUGS, ALL SIZES.......$10-$15-$25
2-3-4 ROOM OUTFITS..............$79-$99
Odd dressers, beds, lamps, tables.
E. Z. TERMS. 2 YEARS TO PAY.
Open Daily to 10 P. M. Come Early.
RETAIL FURNITURE EXCHANGE.
5540 BROADWAY.

FLASH!—JUNE BRIDE'S OUTFIT.....$129 $25,000 unclaimed storage at

**REMER'S WAREHOUSE**

5822 N. WESTERN-AVENUE. 9x12 Wilton, Amer. Orientals, Rugs, $10-$20. Lounge chairs, $10; par., bed. din. sets. $22 New sample par., bed., dinr. sets, $39-$89 E-Z TERMS—DEAL WITH US. Open Tues., Thurs., Sat. eves; Sun., 11 to 5.

**RUGS—FURNITURE—RUGS.**

Bigelow—Mohawk—Alexander Smith.
Rugs, all sizes ..................$10 to $35
Parlor and dining room sets ........$20 up
Bedroom and dinette sets ............$20 up
KANE STORAGE—OPEN EVE'S AND SUN 2034 LINCOLN AVENUE.

MUST SACRIFICE — BEAUTIFUL FURNIture of 10 rm. house; heavy imported rug, $10; parlor suite, din. rm., bedrm. and twin bedroom set; 10x14 rug; baby grand piano; breakfast set, $7. Will sep. Sunnyside 8933, Home for sale. 5416 Sheridan-rd. Dealer.

### Northwest Side.

**SOLD FOR STORAGE.**

9x12 Amer. Oriental Rugs.....$10, $15, $20
8x11 Imported Oriental Pat. Rugs..$16, $20
9x12 High Grade Wilton Rugs.............$28
Bedroom, Dining Rm., Parlor Sets.........$39

HOLLANDER STORAGE CO.

Open Eves. Easiest Credit Terms.

2420 MILWAUKEE-AV.

SACRIFICE ENTIRE STOCK—BRAND NEW Jenny Lind 4 poster; also mod. beds, coil springs, mattresses, $4 ea.; twin, dble. innerspring studio couches, $15. Chicago Bedding Co., 3327 Milwaukee, at Crawford. Pal. 1331.

WHY SHOP AROUND WHEN YOU CAN BUY parlor, dining, bedroom set, $29; 9x12 rugs, $12. Cash or terms. Open eves. 10. Sun. 4. Baer Storage, 1927 Milwaukee-av.

SAC. 2 TWIN SIZE SIMMONS BEAUTY rest innerspring mattresses in perf. cond. $10 each. 3327 Milwaukee-avenue.

SAVE UP TO 50% ON YOUR FURNITURE and rugs. Nat'l Storage, 2433 Irving Park.

LEAVING CITY—4 RMS. FURN., 10 PC din. rm. set, Chin. rug. All sep. Alb. 7036

## HOME FURNISHINGS WANTED.

**FAIRFAX 2835**

WE PAY MORE Because our outlet is larger. We pay the highest cash price. See MacLAUCHLAN first before you sell. ENTIRE CITY SOLICITED.

**PHONE ROCKWELL 6900.**

BEST CASH PRICES FOR FURNITURE, RUGS, SEWING MACHINES, AND GRAND PIANOS.

**0828 LAWNDALE 0828.**

Highest prices paid for furniture, rugs, grand pianos, etc. Call anywhere, any time. EVENINGS PHONE CRAWFORD 4328.

**LAKE VIEW 1071.**

NORTHSIDERS PHONE US. Quick, dependable service. Call day or night.

**WARNING.**

We pay spot cash for furn., rugs, grand pianos, sew. mch. Ph. Lawndale 4300, day-nite.

WANT FURNITURE AND RUGS QUICKLY. Good prices for sets or pieces. Irv. 4301.

BEST PRICES PAID FOR GOOD FURN. SEWING MACH. CALL KEDZIE 1300.

EDGEWATER 1307 — FOR FINE FURN., rugs; gr piano; paintings, bric-a-brac.

PARTY NEEDS FURNITURE, RUGS, GND. piano, linens, paintings, dishes. Lon. 4110.

CALL CLARKE'S FOR BEST PRICES ON used furn., rugs. LONgbeach 4711.

SUNNYSIDE, 6000 — NEED USED FURN. and rugs at once. Will pay your price.

ROCKWELL 0901—WILL PAY YOUR PRICE. Need furniture, rugs, at once.

WANTED — 4 ROOMS FURNITURE AND rugs for cash. Call Wentworth 5181.

## BUSINESS OPPORTUNITIES.

### Businesses For Sale.

BAKERY—WELL ESTAB. $100 DAY AVERage business. Reas. 2200 W. 10th-av., Gary, Ind. Gary 26864.

BARBECUE-LUNCH—N. S. DOING BIG BUS Barg. Inq. Rm. 506, 134 N. La Salle

BARBER SHOP—MOD. EQUIP.; GOOD BUSIness; low rt.; barg. 2206 S. 60th-ct., Cicero.

BARBER AND BEAUTY SHOP—ALSO FIXtures new, used. PAIDAR, 1120 N. Wells

BARBER SHOP—3 CHAIRS; MOD. ESTAB. Leave city. $350. 2131 S. 59th-ct., Cicero.

BARBERS' CHAIR STERILIZER TOWEL cab.; A-1 cond.; reas. 4811 N. Rockwell.

BEAUTY SHOP—6 BOOTHS DECOR. EARLY Amer.; 6 new Turb. dryers; $150-$200 gross per wk.; low rent; sacr. Show Sun. 10-3, or by appt. Est. 3399. 350 N. Lockwood.

BEAUTY SHOP—ESTABLISHED 15 YEARS in Woodlawn; rates never reduced; good business. Address N A 413, Tribune.

BEAUTY SHOP—GOOD LOC.; BUSY; SMALL shop; gd. opportunity for owner-operator; bargain, cash. Lincoln 3321.

BEAUTY SHOP—MOD. FULLY EQUIP., newly dec.; very reas. for quick sale. Gd. loc. Wond. opp. for owner-oper. Jun. 2186.

BEAUTY PARLOR FOR SALE—SUPPLIES, equipment, cash; easy terms. Catalog sent. GIBBS & CO., 21 S. WABASH-AVENUE.

BEAUTY SHOP—FULLY EQUIP., GOOD bus.; reas. for quick sale. Lon. B. 8919.

BEAUTY SHOP—GOOD LOCATION, BUSY, small shop. Priced to sell. Lawndale 1770.

BEAUTY SHOP — FULLY EQUIP.; WELL est., or sell eq. Lvg. town. Key. 7904. Sun.

BEAUTY SHOP—FULLY EQPD.; MODERN; no reas. offer refused. Virginia 0833.

BEAUTY SHOP—WEST SIDE LOC.; REAS. Phone Lawndale 1780.

BEAUTY SALON—MONEY MAKER, BUSY N. side loc.; bar. cash; leav. city. 1829 Wilson.

BEAUTY SHOP—ESTAB. 10 YRS.; MOD. equip.; very reas. 8149 S. Chicago-av.

BEAUTY SALON—MODERN EQUIPMENT. Small cash payment. Triangle 9715.

BEAUTY SHOP — IN HEART OF GOLD Coast dist. Reas. Mod. 2732 N. Clark.

— — BEER DISTRIBUTING BUSINESS — — ACE BUSINESS SERVICE. 82 W. WASH. FRA. 9247.

CANDY, ICE CREAM, CIGARETS, HOT dogs; established money maker; sickness forces sacrifice. After 2 p. m., 551 Center.

CANDY, ICE CREAM, CIGARS, CIGARETS, Notions—Can't handle. 1919 S. May.

CANDY, CIGARETS, ICE CREAM—4 LIV. rms.; old estab.; raes. 3446 Irving Pk.

CANDY, CIG., FOUNT., TOYS, MAG.—2 living rms. 3654 N. Cicero, Pens. 6634.

CARPENTER SHOP—ESTAB.; EQPD., $350. Sell acct. death. 358 N. Cicero.

CHAIN OF SIX DAIRY STORES AND wholesale house in city of over 500,000 pop. All stores showing profit and in good locations. $15,000 to $25,000 required. Address L J 493, Tribune.

CIGARS, CANDY, TOYS—FINE BUSINESS est. Sacrifice due to illness. $2,000. Terms. Address N A 412, Tribune.

CLEANING AND DYEING—ESTAB.; GOOD loc.; reas.; sell acct. illness. Rad. 7353.

CLEANING - TAILOR SHOP — PLENTY OF work; low rent. Cash or tms. 1947 Wilson.

CONFECTIONERY — EXC. LOC.; FULLY equipped; near schools; sacrifice; real opp.; liv. rms. htd. 2734 N. Laramie.

CONFECTIONERY—HOT LUNCH TAVERN; estab. bus.; sacrifice. 2358 Belmont-av.

CONFECTIONERY—AT RESORT; LEASE; $300 with fixtures. 6248 Harper. Mr. Baim.

CONTRACTING BUS.—WELL ESTAB., INclud. const yard and office, fine equip.; sac.; real oppty. Address D 189, Tribune.

DELIC., GRO., CIGARETS, CANDY, ICE CR., mag.; liv. qtrs.; heat, hot wat. fur. Gd. bus. Mod. fix. No brokers. 3652 N. Central-av.

DELICATESSEN—12 YRS.' ESTAB.; WELL equipped; gd. bus. location; rent reasonable.; near large theater. 6302 N. Western-av.

DEL.-GROC.—WL. ESTAB. BUS.; EXC. LOC. 5 rms. rear; elec. refr. $350. 6327 S. Racine.

DELICATESSEN-GRO.—RENT $30, STM. HT. mod. apt.; barg., tms. 2429 N. California.

DELICATESSEN-LIQUOR — OLD ESTABlished; gd. bus.; reas. rent. 750 Cornelia.

DEL.—ESTAB. 8 YRS.; ELECT. FIX. $1,000 cash req.; tms. Address D 295, Tribune.

DEL., CANDY, ICE CR.—LIVELY COR. LOC. $350 down, bal. tms. 1656 Addison.

DENTAL OFFICE—MODERN EQUIPMENT; good loc.; reas. 4010 Madison-st., R. 616.

DRESS SHOP—SPLENDID LOC., CLIENtele; modernistic; long lse.; will sacrif. for quick disposal. 6763 Stony Island.

DRESS SHOP—REAS.; GOOD LOCATION; with or without merchandise. Edgew. 2169.

DRESS SHOP—WONDERFUL LOCATION; must sacrif. New Fixtures. So. Chi. 3459.

DRUG STORE—SOLD AT FORECLOSURE —Stock and fixtures worth $4,000; can be purchased with $500 cash, balance $2,100 on easy terms. Call Bresler, Mansfield 2600.

DUMP TRUCK BUSINESS—GOING; WITH 13 dump trucks. Leaving town reason for selling. Address L E 473, Tribune.

FLOWER SH.—EXC BUS. LOC. GD. CLIentele; est.; reas.; greenhse. Cicero 2270.

GAS—10-15 WASH. AND GREASE. JOBS day. Hi pressure equipment. 200 gal. gas day. $400 full pr. Hyde Park 7106.

GAS STA.—ENCL. PIT. 9,000 GAL.; MO. rt. $60; use any gas; pr. $1,000. Dea. 9335.

GAS STA.—PHILLIPS 66, NO. DISC. EXC loc. Sell acct injury. 3410 Elston.

GAS STA.—GD. BUS. SITE, CHEAP RENT. Opp. for rt. pty. Sm. cash hndle. Laf. 6136.

GAS STATION—SELECT SOUTH SIDE LOC. For inf. call Virginia 2193 aft. 3 p. m.

GAS STATION — GOOD OPPORTUNITY; reas. rent; sacrifice. 5727 W. Grand-av.

GOOD CORNER; 2 CAR LINE; 5 LIV. RM., steam heat; cheap rent. 2458 S. Kedzie.

## BUSINESS OPPORTUNITIES.

### Businesses For Sale.

GROCERY—EST. 7 YRS.; NR. 75TH, ON Cottage; hi. grade; doing fine business; not for auction. Real Est. Inv. Co., 753 E. 75th.

GROC.-GAS STA.—4 LIV. RMS.; GAR. EST. 13 yrs.; cor 100x200. Sterling-rd.-Ogden-av., Downers Grove.

GROCERY-MARKET—ROYAL BLUE; OLD established; retire. 3958 Grand-avenue.

HAMBURGER-LUNCH ROOM—GOOD LOCAtion; 4 rms.; liv. qtrs.; long lease; rent $25; bus. very good. 1723 W. 18th-st.

HAMBURGER-LUNCH RM.—PAYING BUS. Low rental. Real barg. 4222 Broadway.

HARDWARE STORE AND LARGE KEY Shop—S. W. sd.; estab. 15 yrs.; value $6,500; will sac. for $4,500; will sell hardware st. separate. Address M C 92, Tribune.

HAULING BUSINESS—EXCELLENT 2 YEAR contract in city; 4 trucks; real opportunity; $2,500 will handle. Kedzie 8460.

HOTEL FOR SALE—50 ROOM, COMPLETEly renovated. New cocktail lounge and dining room, doing excellent business. Liquor License, business increasing, but owner must sell on account of ill health. For details, write Hotel, Box 408, Iron Mountain, Mich.

HOTEL—57 APTS.; EX. LOC.; NETS $700; pr. $13,000. De Woskin Co., 105 W. Madison

ICE CREAM CONE BAKERY—EST. 20 YRS. By owner. Address D 269, Tribune.

LETTER SHOP—2 MULTIGRAPHS, SIGNAture attach.; 2 typwtrs., and all equip. Priced for quick sale. Wen. 1838, E. Morgan.

LINGERIE SHOP—GD. BUS. LOC.; SAC. illness; reas. rt.; beau. fixt. Dor. 9050.

LIQUOR STORE—SOUTH SIDE, EST. REAson, very ill. Address D 270, Tribune.

LUNCHROOM—5511 KENWOOD; CONN. 500 rm. hotel; sm. invest.; gd. bus. Hyd. 0032.

MEAT MARKET—BEAUTIFUL EQUIP.; 40 ft. front; active business; worth $2,000. Sacrifice for quick sale for $1,175. Terms. 7733 S. Halsted. Central 6663.

MEAT MARKET AND GROCERY—ESTAB. 10 yrs.; gd. location. S. W. Side; well stocked; good business; real buy. Sea. 8279.

MEAT MARKET—ELEC. REF. CHATHAM Fields. Sac. Address P A 249, Tribune.

MEAT MARKET—SOUTH SIDE; CHEAP. Call Dor. 0783 or Reg. 2090 for app't.

MILLINERY STORE—THRIVING, WELL estab. bus. Address P D 424, Tribune.

PAINT STORE—ESTAB. AND PROFITABLE, large town, So. Wisc. $5,000 will handle. ADDRESS P B 450, TRIBUNE.

PRINT SHOP—PROFITABLE; EST. 14 YRS. Or trade for farm; ill health. Hyd. 5597.

RESTAURANT—NEWLY EQUIPPED AND remodeled. Best business in town. Centrally located on main highway of Southern Mich. 5 yr. lease, reasonable rent. Owner retiring. ADDRESS A G 47, TRIBUNE.

RESTAURANT—S. W. HIGHWAY, CHICAGO. Fully equip. Well est. $1,000 needed. ACE BUSINESS SERVICE. 82 W. WASHINGTON. FRA. 9247.

RESTAURANT—IN WIDE AWAKE RESORT town, 50 mi. from Chicago; always shown monthly profits. Address N B 378, Tribune.

RESTAURANT, TAVERN—EST., NO. SIDE. Good bus. Address P B 443, Tribune.

RESTAURANT FOR SALE OR RENT—FULly equipped; rent $35. 2331 Belmont.

RESTAURANT AND TAVERN—40 SEATS; opposite Western Electric. 4706 W. 22d.

REST.—GD. OAK PK. LOC.; PARTNERS disagree; quick sale. $750; tms. Vill. 6754.

RESTAURANT—DOING GOOD BUS.; SELL acct. illness; sac. 1367 W. Chicago.

ROOMING HOUSE—12 RMS., ALL FILLED. Income $96 mo. Rent $35. Sacrifice on account of illness. Price $400. Oakland 3399.

ROOMING HOUSE—14 ROOMS; 4 CAR GArage. Cheap for cash. Good income. Phone Mon. 0167 or call at 1414 W. Adams.

RMG. HSE.—50 R., KENWOOD, RT. $135 most apts. Inc. $600 mo., pr. $3,000, tms. Steinbock & Alexander, 160 No. La Salle.

RMG. HSE.—28 RMS., BEAU. FURN. KITS. elec. refrig.; rt. $90; inc. $330; $1,500 req. Capps Co., 61 W. Schiller-st. Sup. 6160.

ROOMING HOUSE—7 RMS.; ALL FILLED; income $68 mo.; rent $25; cash $200 for immediate sale. 208 Florimond-avenue.

ROOMING HOUSE—FOUR 2 RM. APTS. 2 car gar. Account illness. Plaza 7849.

SAUSAGE FACTORY—LGE., 2 BLDGS. 2 smokehouses, a cooler, elevator and all mach. compl. Gd. loc. 3831-33 S. Halsted. For info. call Rep. 2894. 5934 S. Washtenaw.

SERVICE STATION — BUY STOCK; HIGH pressure wash and grease. Rav. 8004.

SERVICE STA.—STOCK. EQUIP.; LONG lease; reas. 623 N. Western. Arm. 7818.

SHOE REPAIR SHOP—ESTAB.; LEAVING city; very cheap. 3734 North Cicero.

SPRING SHOP—SM. SELL BECAUSE OF death; reas. 2259 Diversey. Arm. 9131.

TAVERN ON CORNER PROPERTY — FOR Sale. Choice loc.; modern 6 room flat above; h. w. ht.; 2 car garage. Tavern license, $275 per year; no cigarette license needed. 2 elec. ice boxes; large stock of good whiskies. Good business all year around. Give phone in reply. Address P C 73, Tribune.

TAVERN—ONE OF THE BEST ON THE South side. Other business forces me to sell. Nr. large theater on big transfer corner. Brunswick bar. Electric refrigeration. etc. Phone Vinc. 6838.

TAVERN—PERFECT LOCATION; 9 RMS. upstairs; entire building rt., $50; quitting due to gov't job. 60 E. 30th-street.

TAVERN—WELL ESTAB., FULLY EQUIPT. Located Howard-av. district. Will sacrifice. Address P B 445, Tribune.

TAVERN CORNER—NEAR THEATER, ESTablished trade, going to Europe. Must sell. 725 South Pulaski-road.

TAVERN—FULLY EQUIPPED; GOOD LOCAtion; very reasonable; have other business. 3035 N. California. Irving 9445.

TAILOR SHOP—HAT SHOP, SHOE SHINE, 4 chair barber shop combined. Excellent location. Address N S 417, Tribune.

TAVERN—DBL. STORE N. W. SIDE, SAME owner in business 4 years. Reas., or trade. ADDRESS N P 221, TRIBUNE.

— TAVERN—A REAL MONEY MAKER, — South Side. Good year round trade. Low rent. Stm. ht. Est. 3 yrs 4252 Indiana-av.

TAVERN-NITE CLUB—S. S. BUS. DIST.; cap. 125; $1,500 dn., $100 mo.; $2,000 full price; must sell. Address N N 272, Tribune.

TAVERN—FOR SALE OR TRADE—OLD estab. business; will pay to investigate. Ph. Saginaw 2214 for details.

TAVERN—FULLY EQUIPPED; GOOD LOC.; reas.; rent, $30; 936 E. 75th-street.

TAVERN—SACRIFICE; MUST SELL, HIGHest bidder. Rog. Pk. loc. Briar. 7222.

TAVERN—WELL ESTAB., GD. LOC.; SELL on acct. illness. 8125 S. Halsted.

TAVERN — GOOD LOCATION; OWNER leaving city. 2331 N. California.

TAVERN AND REST.—SELL OR RENT cheap. 2055 W. Cermak.

TAVERN—BY OWNER OF BLDG., GOOD cor. loc., avail. July 1. Inf. Hyde Pk. 2976.

TAVERN AND BEER GARDEN—GOOD LOcation. Must sell. Phone Albany 4796.

TAVERN AND NIGHT CLUB—WELL EST., good business. Will sac. 5352 Broadway.

TAVERN—WILL SELL OR TAKE PARTner. 5458 N. Ashland.

TAVERN—COR.; GOOD BUS.; NO. SIDE; German neighborhood. Seeley 5716.

TAVERN — GOING BUSINESS. 19 [illegible] Paulina-street. Call after 1 p. m.

TAVERN—ESTAB. 3 YRS.; DOING GOOD business; reas. rent. 3509 N. Halsted.

TAVERN, NIGHT CLUB—GD. BUS.; $2,[illegible] cash or partner. 6615 Cottage Grove-av.

PROSPEROUS MANUFACTURING AND wholesale-retail oil business in town of 50,000 less than 300 miles from Chicago. Pays net income of over $8,000 per year. Owner retiring to enter practice of medicine. Price $25,000 cash. Address A G 15, Tribune.

BIG PROFIT—OPERATE PIN GAME; 10 selected, $85. Five, $45; 10 counter games, $65. Box 1591, Rockford, Ill.

IF THE KIND OF STORE OR BUSINESS you want to buy is not offered for sale today, why not advertise in the Business Opportunity Wanted Column? Stop in today at the Tribune Want Ad Office, Madison and Dearborn-streets, or call Superior 0100. Ask for an Ad Taker.

### Partnerships and Investments.

MARVELOUS OPPORTUNITY—RELIABLE person wanted in Chicago or nearby, for estab. cash business. Accounts will be turned over and co-operation given by 40 year old company. Nothing to sell. $1,075 to $1,750 cash required for equip. secured; must have good ref.; income will exceed $200 month at once. Give address and phone. ADDRESS E G 222, TRIBUNE.

300% PROFIT—IN OUR NEW 4 WAY peanut, candy, Hershey machines. Established routes. $200-$500 cash starts you. Old company. Suite 409, 40 S. Clinton.

1-3 INTEREST IN MILWAUKEE RESTAUrant serving from one thousand to eighteen hundred people daily. 1-3 interest, $4,000. Salary $50 a week. Address A F 44, Tribune.

### Concessions, Locations, and Leases.

WANTED—CONCESSIONS AND RIDES FOR picnic, July 3, Virden, Ill. Write: BERT C. DAVIDSON Virden, Ill.

COAL AND SUPPLY YARD—ESTAB. ON I. H. B. R.R. La Grange. Tel. La Grange 1652

WANTED—MEAT MAN IN GOOD GOING food mart on South Side. Must have own fixtures. Reasonable rent. 6626 S. Halsted-st.

HAVE GOOD LOCATIONS FOR FIREWORKS stands in wonderful loc. nr. Chgo.; state ph. No. Address N S 561, Tribune.

IN TAVERN—RESTAU. CONCESS.; OPP. depot; fully equip. Reas. Mans. 3232.

RESTAURANT CONCESSION — IN LOOP tavern. 60 W. Madison-street.

RESTAURT. IN HOTEL—COMPL. FURN. el., gas ht.; refr. Rent or sell. See. 6747.

### Business Equipment.

FOR SALE—5 REDHOT STANDS WITH Coca-Cola coolers and umbrellas. Call Briargate 8066, mornings.

LIQUID CARBONIC FRIGIDAIRE, SODA fountain; 12 ft. 5406 N. Clark-street.

300 WD. THEATER SEATS—REAS. MUST sell. New Home Theater, 4815 Armitage.

200 A WEEK BROILER PLANT EQUIPment for sale. 245 W. 103d-place. Pul. 3778.

### Wanted.

WILL BUY USED CLOTHING, MEN'S suits, o'coats, etc.; or sell for commission. White Elephant Shop, Huron, S. D.

CASH FOR STORES AND MERCHANDISE. L. GOODMAN, 673 Roosevelt. Can. 8825.

USED AUTOMOBILES FOR SALE.

## DODGE DEPENDABLE DEALERS

## BLUE SEAL CARS SAVE MONEY

AUBURN—'33 4 DR. SEDAN, $287. Equipped with radio, heater, etc. Good mechanical condition. M. J. LANAHAN, INC., 2522 S. Michigan-av.

AUBURN—'32 PHAETON. A very clean car inside and out. Motor, tires, finish and upholstery perfect. Special $195. $5 down. KROLL MOTORS, INC., 7215 S. Halsted. Rad. 2708.

BUICK—'34 SEDAN, MODEL 67. 4 door. Side mounts, trunk rack, etc. A ride in this car will convince you of the true val. at $495. SOUTH SIDE MOTORS, INC., 8601 Commercial-av. Sag. 1820.

BUICK—'34 4 DOOR SEDAN. Side mts. Model 47. Smallest 8 cyl. Must see to appreciate. $100 down, balance 2 years. Real buy. JAMES SINGER, INC., 1430 Roosevelt-road.

BUICK—'33-67 4 DOOR SEDAN. One of our finest buys. Perfect appear. and cond. Priced at $100 below market val. Sac. for $365. JAMES F. GOODWIN, INC., 5719 Broadway.

BUICK—'31 4 DOOR SEDAN, $157. Finished in black. A1 running condition. An outstanding value at our price. M. J. LANAHAN, INC., 2522 S. Michigan-av.

CADILLAC—1931 4 DOOR. Fleetwood sedan. Upholstering and mechanically perfect. Excellent rubber. $225. MURPHY MOTOR SALES, 2720 N. Cicero-av. Ber. 6600.

CHEVROLET—1936 COUPE. Master de luxe coupe which you would take for new. Special. $525. HART MOTOR CO., 4634 Madison-street.

CHEVROLET—'36 TOURING COACH. Car is like new. Low mileage. Trunk, etc. Will take $515. Mechanical condition good. FELZ, 907 Diversey.

CHEVROLET—1936 SEDAN. Mohair upholstery. Built-in trunk. Extremely low mileage. 90 day guarantee. $495. MURPHY MOTOR SALES, 2720 N. Cicero-av. Ber. 6600.

CHEV.—'35 MAST. 2 DR. SEDAN. Excellent mechanical condition. Gd. tires. Knee act. Needs some fender work. Sell as is for $375. JAMES F. GOODWIN, INC., 5719 Broadway.

CHEVROLET—'35 5 PASS. SEDAN. This car is in excellent condition throughout. Only $325. KELLY-HEETER, INC., Dodge Dealer's Bargain Corner. 790 Milwaukee-avenue.

CHEVROLET—'34 MASTER COUPE. Refinished and guaranteed. Looks and performs excellent. Motor, tires and uph. good cond. $325. BRAINERD AUTO SALES, 8912 S. Ashland.

CHEVROLET—'34 MASTER COACH. Hot water heater. Beautiful black finish. Mechanically A1. Good tires. Special. 1119 CHICAGO-AVENUE, Evanston, Ill.

CHEVROLET—'33 SEDAN. $249. Master model. Looks and performs excellently. Good tires. DAMPMAN-SCHMITT CO., 1019 Davis-st., Evanston. "Evanston Cars Are Better."

CHEV.—'33 MASTER COUPE, $225. De luxe model. This car is in good condition throughout. KELLY-HEETER, INC., Dodge Dealer's Bargain Corner. 790 Milwaukee-avenue.

CHEVROLET—'30 COACH, $69. See this one before you buy any low priced used car. M. J. LANAHAN, INC., 2522 S. Michigan-av.

CHRYSLER—'31 6 CYL. 4 DR. SED., $217. This is a clean car. Runs good. See this one before you buy. M. J. LANAHAN, INC., 2522 S. Michigan-av.

CORD—'30 DE LUXE SEDAN, $175. Side mounts, radio, heater. $30 down, $12 per month. ROYAL SALES & SERVICE, 1930 Milwaukee-av., cor. Western. 2491 Milwaukee. Arm. 9167.

DE SOTO—'32 4 DOOR SEDAN. Side mounts. Very clean car. Special for $145. KELLY-HEETER, INC., Dodge Dealer's Bargain Corner. 790 Milwaukee-avenue

DODGE—'36 DE LUXE SEDAN. 4 door 7 pass. touring. Built-in trunk. Dual equipment, etc. Very low mileage. Special $685. FRED W. REMBOLD, 6555 Cottage Grove-avenue.

DODGE—'36 DE LUXE SEDAN. 4 door model. $595. $65 down, $25 month. 1937 license free. ROYAL SALES & SERVICE, 1930 Milwaukee-av., cor. Western. 2491 Milwaukee-av. Belmont 1621

—DODGE, 1936 4 DR. TRUNK SEDAN. This car looks runs like brand new. For quick sale $595. Terms, trade. Many other good buys. JAMES SINGER, INC., 1430 ROOSEVELT-ROAD.

DODGE—1936 SEDAN. Touring sedan. Just one bargain from our selection of Dodges. Only $595. HART MOTOR CO., 4634 Madison-street.

DODGE—'36 TOURING SEDAN, $567. Finished in ebony black. Low mileage. This car previously owned by private family. A real value. M. J. LANAHAN, INC., 2522 S. Michigan-av.

DODGE—'36 DE LUXE COUPE. Reconditionad and guaranteed like new. Heater. Original mercury metallic finish. Only $545. BRAINERD AUTO SALES, 8912 S. Ashland. Bev. 7774.

DODGE—'36 2 DR. TOURING SEDAN. Finished in beautiful black and chrom. combin. Radio equipped. Lge. trk. Good tires. Special $525. OAK LEAF MOTORS, 218 Madison, Oak Park.

DODGE—'36 BUSINESS COUPE. Black finish. Bedford cord uph. Dual equipment. New car appearance. Special at $525. JAMES F. GOODWIN, INC., 5719 Broadway.

DODGE—'36 COUPE, $515. A real '36 de luxe model. A beauty. Driven very little. Marvelous buy at this price. FELZ, 907 Diversey. Gra. 2810.

DODGE—'36 TRUNK SEDANS. 12 to choose from. Almost brand new. All colors. New car guarantee. Lowest prices. KENWOOD MOTORS CO., 4740 Cottage Grove. Oak. 0600.

DODGE—'35 5 P. TOURING SEDAN. Beautiful blue finish like new. 90 day guarantee. Only $495. McFADDEN DODGE DEALER, 2810 Madison.

DODGE—1935 SEDAN. 4 door touring sedan. Complete with built-in trunk, other accessories. $495. HART MOTOR CO., 4634 Madison-street.

## AUTHORIZED DODGE DEALERS

USED AUTOMOBILES FOR SALE.

## DODGE DEPENDABLE DEALERS

## BLUE SEAL CARS SAVE MONEY

DODGE—'35 RUMBLE SEAT COUPE. Mercury metallic finish like new. Low mile. A dandy for only $465. GERDS MOTOR SALES, INC., 10109 Indianapolis-av. Reg. 4224. 7355 Exchange-av. Sag. 8800.

DODGE—1935 SEDAN. 5 passenger sedan. You'll want this one the minute you see it. $445. PASSEN MOTOR SALES, 2929 Lawrence. Key. 6001.

DODGE—'35 5 PASS. SEDAN. Air wheels, no-draft ventilation, etc. Beautiful black finish. Like a new car thruout. $445. BENDER-RIEGER, INC., 933 Washington-boulevard.

DODGE—'35 BUSINESS COUPE. Fully equipped. Reconditioned. Exceptional car. Only $445. P. W. SCHMIDT, INC., Dodge Dealer, 6139-47 N. Western-av.

DODGE—'35 5 PASS. SEDAN. Gun metal finish. Guaranteed. A good car. $435. P. W. SCHMIDT, INC., Dodge Dealer, 6139-47 N. Western-av.

DODGE—'35 DE LUXE SEDAN. 4 door. Built-in trunk, built-in radio. Beautiful golden beige finish. Hot water heater. 1119 CHICAGO-AVENUE, Evanston, Ill.

DODGE—'34 SEDAN. $395. De luxe equipment. Mechanical condition good. Another beau. Evanston car. DAMPMAN-SCHMITT CO., 1019 Davis-st., Evanston. "Evanston Cars Are Better."

DODGE—1934 SEDAN. 4 door sedan. Everything you want in a good used car. Only $395. HART MOTOR CO., 4634 W. Madison.

DODGE—'34 5 PASS. SEDAN. No draft vent., safety glass, hot water heater, knee action. Now $385. Looks and runs like new. McFADDEN DODGE DEALER, 2810 Madison.

DODGE—1934 COUPE. This car is in perfect condition throughout. One of our choicest buys at $365. HART MOTOR CO., 4634 Madison-street.

DODGE—'33 SEDAN. $329. De luxe model. Good condition throughout. Tires, paint, uphol. good. DAMPMAN-SCHMITT CO., 1019 Davis-st. Evanston. "Evanston Cars Are Better."

DODGE—'33 BUSINESS COUPE. Popular D. P. Jet black finish. Full de luxe equipment. Priced at only $295. JAMES F. GOODWIN, INC., 5719 Broadway.

FORD—'36 BUSINESS COUPE. De luxe model. Radio, heater. Very low mile. Except. car. $485. P. W. SCHMIDT, INC., Dodge Dealer, 6139-47 N. Western-av.

FORD—'36 TOURING SEDAN. Built-in trunk, heater, no-draft vent., etc. See this one today. $465. BENDER-RIEGER, INC., 933 Washington-boulevard.

FORD—'36 TUDOR TOUR. SEDAN. Excellent finish and upholstery. Perfect mechanical cond. Best Ford buy in town at $445. JAMES F. GOODWIN, INC., 5719 Broadway.

FORD—'36 FORDOR TRUNK SEDAN. Many extras whitewall tires. Very little mileage. Really a snappy job. $95 down, balance 2 years. JAMES SINGER, INC., 1430 Roosevelt-road.

FORD—'36 TUDOR SEDAN. See this "like new" car today. It is special at only $395. KELLY-HEETER, INC., Dodge Dealer's Bargain Corner. 790 Milwaukee-avenue.

FORD—'35 DE L. 5 PASS. SEDAN. $35 down, $22 month. 1937 license free. $360. ROYAL SALES & SERVICE, 1930 Milwaukee. 2491 Milwaukee. Belmont 1621.

FORD—'35 TUDOR SEDAN, $355. Excellent condition throughout. Good finish and tires. HESSER & SODEN, 1234 Morse-avenue.

FORD—'35 SEDAN. $295 Splendid condition throughout. Another beau. Evanston car. DAMPMAN-SCHMITT CO., 1019 Davis-st., Evanston. "Evanston Cars Are Better."

FORD—'32 ROADSTER. $195. 4 cylinder. Mechanical condition excellent. Good tires. DAMPMAN-SCHMITT CO., 1019 Davis-st., Evanston. "Evanston Cars Are Better."

FORD—'30 TUDOR SEDAN. Runs and looks good. Good tires, brakes and motor. Only $95. KELLY-HEETER, INC., Dodge Dealer's Bargain Corner. 790 Milwaukee-avenue.

FORD—'30 SEDAN, $87. Very cheap transportation. Save your new car and drive this one to work. M. J. LANAHAN INC., 2522 S. Michigan-av.

GRAHAM—'33 4 DOOR SEDAN. De luxe model. Fully reconditioned. Special for only $295. P. W. SCHMIDT, INC., Dodge Dealer, 6139-47 N. Western-av.

HUDSON—'36 DE L. 5 PASS. SED. 4 dr. tour. like new. Full equip. incl. dual acc. throughout. Seat covers, elec. clock, etc. Must sacrifice. As little as $6.85 a week. INLAND MOTORS, INC., 4201 Milwaukee-av. Pen. 1000.

HUDSON—'34 4 DR. SEDAN, $367. Equipped with radio and heater. A very clean car. Must be seen to be appreciated. M. J. LANAHAN, INC., 2522 S. Michigan-av.

LAFAYETTE—'36 4 DOOR SEDAN. Looks and performs excellent. Paint, tires, motor and upholstery perfect. Priced special, $445. KROLL MOTORS, INC., 7215 S. Halsted. Rad. 2708.

LA SALLE—1933 SEDAN. 4 door custom sedan. 6 wire wheels, side mounts, radio, heater. Perfect mech. condition. $465. PASSEN MOTOR SALES, 2929 Lawrence. Key. 6001.

NASH—'32 4 DOOR SEDAN. 6 cylinder. Equipped with 6 wire wheels. A good clean car. Real bargain at $165. JAMES F. GOODWIN, INC., 5719 Broadway.

NASH—'32 7 PASS. SEDAN, $145. A good car for a large family. Very few values like this one. M. J. LANAHAN, INC., 2522 S. Michigan-av.

OLDSMOBILE—'35 DE LUXE Touring sedan. $565. $65 down. $25 a month. 1937 license free. ROYAL SALES & SERVILE, 1930 Milwaukee. 2491 Milwaukee. Bel. 1621.

OLDSMOBILE—'35 BUS. COUPE. De luxe model. Lots of extras. Guaranteed. $465. P. W. SCHMIDT, INC., Dodge Dealer, 6139-47 N. Western-av.

## AUTHORIZED DODGE DEALERS

USED AUTOMOBILES FOR SALE.

## DODGE DEPENDABLE DEALERS

## BLUE SEAL CARS SAVE MONEY

OLDS—'32 4 DOOR SEDAN. 6 cylinder. Side mounts. Good finish. Good mechanical condition. Heater. Real value at $265. JAMES F. GOODWIN, INC., 5719 Broadway.

PLYMOUTH—'36 DE L. TOUR. SED. 4 dr. Uph. and jet black fin. good. Has new car appear. Fact. installed radio and heater. Spec. at $565. JAMES F. GOODWIN, INC., 5719 Broadway.

PLYMOUTH—'36 5 PASS. SEDAN. De l. tour. Fcty. blt.-in trk. Dual equip. safety glass. Fin. in beau. palm green. 90 day guar. $545. McFADDEN DODGE DEALER, 2810 Madison.

PLYMOUTH—1936 SEDAN. 5 passenger sedan. Guaranteed like new. Special priced this week at $495. PASSEN MOTOR SALES, 2929 Lawrence. Key. 6001.

PLYMOUTH—1936 SEDAN. 5 passenger sedan. Built-in trunk. Practically brand new. 90 day guarantee. MURPHY MOTOR SALES, 2720 N. Cicero-av. Ber. 6600.

PLYMOUTH—'36 COUPE, $475. De luxe model with heater, etc. Many extras. A very clean car. See it today. MID-TOWN MOTORS, 3850 Roosevelt-rd. Ked. 6400.

PLYMOUTH—'36 DE LUXE SEDAN. 5 pass. 4 dr. Pract. new dual w. s. wipers, tail lamp. Very low mile. Will sac. Tms. as low $4.95 wk. INLAND MOTORS, INC., 4201 Milwaukee-av. Pen. 1000.

PLYMOUTH—'35 DE LUXE SEDAN. 4 door sedan. $465. $45 down, $24.50 month. 1937 license free. ROYAL SALES AND SERVICE, 1930 Milwaukee-av., cor. Western. 2491 Milwaukee-av. Arm. 9167.

PLYMOUTH—'35 DE LUXE SEDAN. De luxe with air wheels, no-draft ventilation, heater, etc. Like new throughout. Only $445. BENDER-RIEGER, INC., 933 Washington-boulevard.

PLYMOUTH—'35 SPORT COUPE. Safety glass. Beautiful gun metal finish. Perfect condition. $445. 90 day guarantee. McFADDEN DODGE DEALER, 2810 Madison.

PLYMOUTH—'35 SEDAN, $387. Finished in black. Equipped with hot water heater. This car will not last long at our price. M. J. LANAHAN, INC., 2522 S. Michigan-av.

PLYMOUTH—'35 SEDAN, $385. 2 door model. Good mechanical condition. Tires and paint excellent. HESSER & SODEN, 1234 Morse-avenue.

PLYMOUTH—'35 DE L. BUS. CPE. Good mechanical condition. Very fine finish and upholstery. Real bargain at $375. JAMES F. GOODWIN, INC., 5719 Broadway.

PLYMOUTH—'35 4 DOOR SEDAN. Built-in trunk. Beautiful dark blue finish. Mohair upholstery. Low mileage. 1119 CHICAGO-AVENUE, Evanston, Ill.

PLYMOUTH—'34 5 PASS. SEDAN. Perfect condition. Beautiful black finish. 90 day guarantee. $375. McFADDEN DODGE DEALER, 2810 Madison.

PLYMOUTH—'34 SEDAN. $345. De luxe equipment. Another beautiful Evanston car. DAMPMAN-SCHMITT CO., 1019 Davis-st., Evanston. "Evanston Cars Are Better."

PLYMOUTH—'34 P. E. SEDAN. De luxe equipment. Good mechanical condition thruout. $345. KELLY-HEETER, INC., Dodge Dealer's Bargain Corner. 790 Milwaukee-avenue.

PLYMOUTH—'33 4 DOOR SEDAN. Mil. so low, paint, uph., mech. cond. so good you would call it new. Special for this sale, $285. JAMES SINGER, INC., 1430 Roosevelt-road.

PLYMOUTH—'33 SEDAN, $265. A bona fide '33 4 door de luxe. Positively worth $325. Price special today. FELZ, 907 Diversey. Gra. 2810.

PLYMOUTH—'33 SEDAN, $197. This car needs some fender work and adjusting. A good car for a mechanic. A buy at our price. M. J. LANAHAN, INC., 2522 S. Michigan-av.

PLYMOUTH—'33 P. D. DE L. COUPE. Completely overhauled motor. New gun metal finish. Good tires. A value. 1119 CHICAGO-AVENUE, Evanston, Ill.

PLYMOUTH—'32 4 DOOR SEDAN. This car performs perfectly. A good low cost transportation and only $145. $5 down. KROLL MOTORS, INC., 7215 S. Halsted. Rad. 2708.

PONTIAC—'36 COUPE. 6 cylinder. Practically new tires. Looks and runs like new car. Terms. Trade. $535. BENDER-RIEGER, INC., 933 Washington-boulevard.

PONTIAC—'34 SPORT COUPE. Rumble seat, no-draft ventilation, dual equipped, knee action. Gun metal finish. $375. 90 day guar. McFADDEN DODGE DEALER, 2810 Madison.

PONTIAC—'33 2 DOOR SEDAN. Has real new car appearance. Excellent mechanical condition. Equipped with heater. $295. JAMES F. GOODWIN, INC., 5719 Broadway.

WE HAVE 92 FINE NEW CARS OF all makes and models. Make your own terms. A. & A. MOTORS, 10857 S. Michigan. Pul. 8080.

BIG CLEARANCE SALE. Low priced used cars. Fords, Chevrolets, De Sotos, Essex, etc. $35 to $95. 25 to choose from. SOUTH TOWN MOTORS, INC., 2300 W. 63d-st. Pro. 0024.

### TRUCKS.

CHEV.—'36 ¾ T. PANEL, $435. Like new throughout. Terms. Trade. See this car today. ROYAL SALES AND SERVICE, 1930 Milwaukee-av., cor. Western. Arm. 9167.

CHEV.—1933 ½ TON PANEL. Mechanically perfect. Good tires. Looks and performs good. $125 full price. KELLY-HEETER, INC., Dodge Dealer's Bargain Corner. 790 Milwaukee-avenue.

DODGE—'35 PANEL, $395. This car is in virtually new car cond. thruout. Driven very little. An outstanding buy at this price. FELZ, 907 Diversey. Gra. 2810.

DODGE—'33 ½ TON PANEL. Fully reconditioned and guaranteed. Our best buy. $225. Terms. KELLY-HEETER, INC., Dodge Dealer's Bargain Corner. 790 Milwaukee-avenue.

FORDS—1934 SEDAN DELIVERIES. 7 to choose from. Good running and good looking trucks at a sacrifice price. SOUTH TOWN MOTORS, INC., 2300 W. 63d-st. Pro. 0024.

## AUTHORIZED DODGE DEALERS

USED AUTOMOBILES FOR SALE.

## Chevrolet Dealers' O. K.'d Used Cars

Auburn '31 brougham...$145 Smart and snappy 4 door. Black finish. Guaranteed. MID-CITY CHEVROLET, 1147 W. Jackson-blvd. Monroe 0332.

Buick '31 4 door sedan..$135 Has blk. fin., moh. uph. Mot. tuned and checked. Good brakes. Good tires. RAY O'CONNELL MOTORS, 4512 West Madison. Austin 3068.

Buick '30 sport coupe....$165 6 cylinder. 6 wire wheels, rumble seat. In excellent condition every way. McMANUS MOTOR SALES, 6711 S. Western-avenue. Rep. 5300.

Buick '29 sedan..............$70 Dependable transportation at low initial cost. Ideal for that vacation trip. RUBY CHEVROLET, 1422 E. 67th. Fairfax 9600.

Chev. '36 de l. spt. sed..$580 Original black finish. Uph. very clean. Built-in trunk. Hydr. brakes. Orig. tires. RAY O'CONNELL MOTORS, 4512 W. Madison-street. Austin 3068.

Chev. '36 de l. spt. sed..$575 Cannot be told from new. Carries new car guarantee. Stock No. 9964. NELSON CHEVROLET SALES, INC., 1002 Diversey-parkway.

Chev. '36 mast. spt. sed..$565 4 door. Built-in de luxe trunk model. Guaranteed to please. New car appear. RUBY CHEVROLET, 1422 E. 67th. Fairfax 9600.

Chev. '36 de l. twn. sed..$545 Cannot be told from new. Carries new car guarantee. Stock No. 9461. NELSON CHEVROLET SALES, INC., 1002 Diversey-parkway.

Chev. '36 de luxe 4 dr....$535 Handsome, almost new official's car. Knee act. Master model. Little mileage. MID-CITY CHEVROLET, 1147 W. Jackson-blvd. Monroe 0332.

Chev. '36 de l. trk. sed....$515 Hydraulic brakes, knee action, turret top. See it today. VOGEDING CHEVROLET, 1111 Chicago-av., Evanston. Gre. 8000.

Chev. '36 mas. de l. sed..$495 Full 5 pass. 4 door sed. Perf. cond. Moh. uph., knee action, turret top. MICHIGAN AVENUE CHEVROLET, 2345 S. Michigan-avenue.

Chev. '36 town sedan....$495 Mechanically perfect thruout. Beautiful black finish. Excellent performance. HYDE PARK CHEVROLET, 5503 Lake Park. Dorchester 8600.

Chevrolet '36 coupes.....$485 Your choice of 3. All reconditioned and ready to go..................$485 SUPERIOR MOTOR SALES CO., 6943 S. Halsted-st. Englewood 3400.

Chevrolet '36 coupe.......$485 Prices are down! Try to match this mast. de l. value. 60 day written guar. NIEBURGER CHEVROLET CO., 7744 Stony Island. Regent 1000.

Chev. '35 mas. bus. cpe..$400 Knee action, turret top, front fender mountings. Perfect condition. SEIP CHEVROLET SALES, 8628 Commercial-avenue. Reg. 1400.

Chevrolet '35 coupe........$325 Economical business coupe in excellent condition. O. K. guar. Splendid buy. MID-CITY CHEVROLET, 1147 W. Jackson-blvd. Monroe 0332.

Chev. '33 master sedan..$275 De luxe model. Looks and runs perfect. Finish, tires, and uphol. excellent cond. SCHELLENBERGER CHEVROLET, 7229 West Grand-avenue. Mer. 9200.

Chev. '32 sport coupe....$225 New paint job. Good mechanical condition. A real buy. CLAYTON-DEAN CHEVROLET CO., 535 Madison. Aus. 2142, Vill. 6160.

Chev. '31 6 whl. coach..$165 Radio, hot water htr. Gd. finish. Gd. tires. Trunk rack. Gd. mech. cond. H. & K. CHEVROLET, Used Car Lot. 6640 Ogden-av. La Grange 6400.

Chevrolet '31 coach.......$135 A1 mechanical condition. A real buy at such a low price. JAMES LEVY CHEVROLET CO., 4400 Archer. Virginia 1141.

Chevrolet '31 coach.........$95 This car has many miles of good transportation at only $95. DRIJE MOTOR SALES, 6528 West Cermak-rd. Law. 7800.

Chevrolets '36s-'29s. All body styles. Lowest prices and lowest terms. Must be sold. KUSHLER CHEVROLET SALES, 6330 Broadway. Sheldrake 7610.

De Soto '35 de l. coach...$485 Very low mileage. Excellent tires and mechanical condition. ASHLAND AVENUE MOTOR SALES, 6150 South Western.

Dodge '36 tour. sedan....$665 De luxe 6. Air wheels, dual equip., side mts., seat covers, built-in trunk. MICHIGAN AVENUE CHEVROLET, 2345 S. Michigan-avenue. Vic. 6500.

Dodge '36 4 door sedan..$595 This car is in all-around perfect condition. Has appearance of new car. MILLER CHEVROLET, INC., 1810 West Irving Park-boulevard.

Dodge '34 de luxe 4 dr. sed. 6 w. w., trk. rack, no draft vent., with saf. gl. Beau. appear. Best cond...$375 CLARK-MAPLE MOTOR SALES, 1038 N. Clark-st. Moh. 1470.

Ford '35 de luxe tudor..$345 Complete with radio, heater and O. K. guarantee. Faultless throughout. MID-CITY CHEVROLET, 1147 W. Jackson-blvd. Monroe 0332.

Ford '34 de luxe tudor..$285 Snappy performance. Clean throughout. New paint. RUBY CHEVROLET, 1422 E. 67th. Fairfax 9600.

Ford '34 de luxe coach..$260 Like new inside and out. Completely reconditioned. Best buy in town. BERGL CHEVROLET SALES, 5342-48 Cermak, Cicero. Craw. 2702.

Ford '32 de l. 2 dr. sed..$185 Motor completely overhauled. Has new paint job. Uphol. clean. Good tires. RAY O'CONNELL MOTORS, 4512 W. Madison-street. Austin 3068.

Ford '30 de l. spt. coupe..$125 Rumble seat. Excellent motor and tires. New paint. A real buy. McMANUS MOTOR SALES, 6711 S. Western-av. Rep. 5300.

## AUTHORIZED CHEVROLET DEALERS

USED AUTOMOBILES FOR SALE.

## Chevrolet Dealers' O. K.'d Used Cars

Lafayette '36 bus. cpe...$475 Reconditioned. Tires like new. Guaranteed. See it today. NORTOWN CHEVROLET, 6401 North Western-avenue.

Olds '35 tour. 6 sedan....$495 This fine 6 cylinder 2 door sedan has radio, spotlight, lugg. comp. Perfect. MID-CITY CHEVROLET, 1147 W. Jackson-blvd. Monroe 0332.

Oldsmobile '35 coach. Real value giving automobile. Fully guaranteed. $495. NICKEY CHEVROLET SALES, INC., 4130 Irving Park-boulevard.

Olds '34 6 cyl. tr. sedan..$395 4 doors. Built-in trunk, mohair uphol., knee action. Beautiful black paint. MICHIGAN AVENUE CHEVROLET, 2345 S. Michigan-avenue.

Olds '34 de luxe coupe..$343 6 cyl., rum. seat. No draft vent., with saf. gl. Very low mil. New car cond. CLARK-MAPLE MOTOR SALES, 1038 N. Clark-street. Moh. 1470.

Plymouth '36 de l. sed..$525 Looks and performs like a new model. Finish and upholstery excellent. MILWAUKEE AVE. MOTOR SALES, 2473 Milwaukee-avenue.

Plym. '36 de l. coupe....$485 Has new car finish. A1 mechanical condition. A real buy at $485. CLAYTON-DEAN CHEVROLET CO., 535 Madison. Aus. 2142, Vill. 6160.

Plymouth '36 coupe......$485 This smart de luxe model truly like new. Jet black finish. Very low mileage. MID-CITY CHEVROLET, 1147 W. Jackson-blvd. Monroe 0332.

Plym. '36 tour. sedan....$445 De luxe. Air wheels, built-in trunk. Latest blue paint job. MICHIGAN AVENUE CHEVROLET, 2345 S. Michigan-avenue. Vic. 6500.

Plymouth '35 de l. sed..$445 4 door with trunk. Beautiful gun metal finish. Guaranteed O. K. A. J. OOSTERBEEK, 7541 S. Halsted-st. Triangle 1610.

Plymouth '34 de l. sed..$295 Air wheels, knee action, automatic clutch, heater. Beau. dark blue finish. MICHIGAN AVENUE CHEVROLET, 2345 S. Michigan-avenue. Vic. 6500.

Pontiac '36 de l. 2 door..$565 Orig. fin., moh. uph., hyd. brakes, blt.-in trk., saf. gl. all around. Real buy. RAY O'CONNELL MOTORS, 4512 W. Madison-street. Austin 3068.

Pontiac '34 8 sedan........$395 Finish like new. A1 mechanical condition. A real buy at $395. CLAYTON-DEAN CHEVROLET CO., 535 Madison. Aus. 2142, Vill. 6160.

Stude. '31 dictator sed....$145 Completely overhauled, repainted. Performs excellently. Low cost transport. DREXEL CHEVROLET, 4733 Cottage Grove-avenue.

Terraplane '35 6 sedan. Practically new tires. Original finish like new. Mechanically perfect....$395 KEYSTONE CHEVROLET SALES LOT, 4079 Milwaukee. Ave. 8866.

### —TRUCKS—

Chev. '36 131 in. w. b....$525 Dual wheels. 10 ply tires. Helper springs. Open express body. Low mile. LEWIS CHEVROLET, INC., 4243 Ogden-avenue. Crawford 4205.

Chevrolet '36 truck........$495 1½ ton truck. 131 inch wheelbase. 10 ply tires. Guaranteed. SHEETS CHEVROLET, 6522 Cottage Grove-av. Midway 3500.

Chev. '35 1½ ton C. & C...$395 10 ply tires. Helper springs. Dual wheels. A very special price. DIVISION CHEVROLET SALES, INC., 1725 West Division-street.

Chevrolet '34 C. & C.......$375 157 inch wheelbase, dual wheels, overload springs. Used very little. CALEY BROS., 10524 S. Michigan-avenue.

Chev. '34 1½ t. express body. 131 in. Dual whls. Exc. tires. Excep. mot. Very clean cab, uph., paint..$315 NICKEY CHEVROLET SALES, INC., 4130 Irving Park-boulevard.

Chev. '32 ½ ton panel truck. Refinished in 2 tone. Checked thru our shops by trained Chev. mechan. $195. LEWIS AUTO SALES, INC., 4243 Ogden-avenue. Crawford 4205.

Chevrolet '31 cab and chassis 157 inch wheelbase. Ready to go. A real buy at $145. LEWIS CHEVROLET, INC., 4243 Ogden-avenue. Crawford 4205.

Dodge '36 ½ ton panel....$575 Exceptionally low mileage. Looks like new. See it at once. DIVISION CHEVROLET SALES, INC., 1725 West Division-street.

Dodge '36 ½ ton coml. panel. Insulated body. Looks and runs like new. Many extras. $495. McINERNEY MOTOR CO., 2715 North Cicero-avenue.

Dodge '35 ¾ ton panel...$375 Nearly new tires. New deep blue finish. Hydraulic brakes. See it today. VOGEDING CHEVROLET, 1050 Chicago-av., Evanston. Gre. 8000.

Dodge '32 C. & C...........$225 Dual wheels. Chicago stake body. Very gd. cond. Exc. appear. Mech. perfect. LEWIS AUTO SALES, INC., 4243 Ogden-avenue. Crawford 4205.

Ford '34 1½ ton panel....$295 Newly painted. Perfect tires. Must see to apprec. Ask for stock No. 9724. NELSON CHEVROLET SALES, INC., 3054 North Halsted. Bargain Lot.

Ford '33 mod. B ½ t. pick up. Really nice and clean. Very good dependable motor.....$245 NICKEY CHEVROLET SALES, INC., 4130 Irving Park-boulevard.

Ford '33 1½ ton panel....$225 Real barg. in 4 cyl. haulg. Mech. perf. New paint. Gd. tires. Stock No. 9725 NELSON CHEVROLET SALES, INC., 1002 Diversey-parkway.

Ford '32 4 cylinder C. & C. Dual wheels, stake body. Very good condition. Only.....$225 LEWIS AUTO SALES, INC., 4243 Ogden-avenue. Crawford 4205.

Reo '36 1½ ton panel....$745 A real buy in a truck. Like new in every respect. Original cost $1,295. OPAS CHEVROLET CO., 1708 South Ashland-avenue. Hay. 0220.

## AUTHORIZED CHEVROLET DEALERS

USED AUTOMOBILES FOR SALE.

# WOW!

## YOU CAN BUY A FINE CAR AT A REAL BARGAIN PRICE FROM STUDEBAKER SALES CO. OF CHICAGO AND PAY NO FINANCE CHARGE AND NO INTEREST!

OVER AN 8 MONTH PERIOD.

### IMPORTANT!

In order to get out from under the biggest stock of used cars in their history Studebaker Sales Co. of Chicago is making this sensational offer. For a limited time only—you can purchase any car in their great selection on time payments and absolutely pay no finance charge or interest. Think of it! All the red tape and the extra expense of financing is disposed of—and you obtain the car of your dreams at the lowest price possible.

### REMEMBER!

This is only because the sales of 1937 Studebakers have swamped us with the greatest array of "trade-ins" in our history. We admit we can't handle all these cars. We haven't got the room. And so because Studebaker maintains its own finance department we are able to make the astounding offer of selling cars on time without requiring you to pay a finance charge or interest.

### LOOK!

IN ADDITION ALL CARS HAVE BEEN SENSATIONALLY REDUCED IN PRICE FOR IMMEDIATE CLEARANCE. THESE ARE NOT FICTITIOUS REDUCTIONS, BUT ACTUAL LEGITIMATE REDUCED PRICES OF FROM 30% TO 70% PER CAR.

$1,000 cars now low as $785
$800 cars now low as $595
$500 cars now low as $295
$350 cars now low as $195
$200 cars now low as $ 85

### CHOOSE

from one of the largest groups of cars in Chicago. There are Fords, Chevs., Plymouths, Buicks, Pontiacs, Oldsmobiles, Dodges, Chryslers, Packards, Studebakers, etc.—in sedans, coupes, and sport models—and all offered at prices that astound you.

### 14 CARS

in fine running condition, very clean throughout, that will give you thousands of miles of carefree transportation—priced each at

## $45

## STUDEBAKER USED CAR DEPT. STORE, 26TH AND MICHIGAN

OPEN EVERY EVE. UNTIL 10 P. M.

**Auburn Superch'ger '36** Convertible sedan, 6 pass.; built-in trunk comp., chrome nickel wheels, white wall tires, chrome nickel outside exhaust; radio, heater, defroster furn. Most beautiful car in town. Orig. cost $1,935. Now $795. Guar. Authorized Finance Co., **3910 OGDEN-AV.** CHRYSLER-PLYMOUTH DEALER.

**Auburn '33 5 P. Sed., $285.** Dual ratio, startex, radio, black finish and upholstery perfect; good tires, new top; motor performs like new. Lowest terms. ALSO '32 SEDAN: DUAL RATIO; $235. HILL-PACKARD, 640 MADISON-STREET, OAK PARK.

**Auburn '33 Coupe, $245.** This handsome car has white wall tires, dual ratio overdrive. Original finish. MID-CITY CHEVROLET. 1147 JACKSON.

**Auburn 1934 6 Cyl. Coach.** Exc. tires, quiet mot. 60 day writ. guar. $365 MAY MOTORS. 7417 S. Halsted-st.

AUBURN—SED., LATEST '35; A BEAUTY: 4 dr., radio, heater, etc.; original finish; tires and upholstery like new; sacrifice $395, terms. 1647 S. Crawford-av. Craw. 1647.

AUBURN—1933 DE LUXE 4 DR. SEDAN. radio, heater; $215; come in today. STUDEBAKER DEALER. 2717 MADISON.

AUBURN—'33 CUSTOM DE LUXE SEDAN: many extras; $245. 4000 W. 22d-street.

### BUICKS.

'36-61 sedan; completely equipped; low mileage; thoroughly guaranteed.....$875
'34-57 sedan; 4 doors; only.........$550
'36-81 5 pass. sedan; beautiful finish; a rare bargain at..................$925
JAMES LEVY MOTORS. 2257 South Michigan.

**BUICK '33 5 P. SEDAN** Side mounts, 6 wheels, mechanically perfect. Sacrifice for only $375. Hon, Smithson & Raymond, 6101 N. Western. Bri. 3100.

— — BUICKS CHEAPER AT FELZ — —
'37 41 sedan, complete; used; save.
'36 81 trunk sedan; 6 wheels; $860.
'36 91 trunk sedan; 6 wheels; $910.
'36 90 7-pass. trunk sedan; $1,090.
All full warrantied; all original.
Very low mileage cars.
FELZ. 1132 DIVERSEY-BLVD.

— — BUICK—'35-47 6 WHEEL SEDAN — — Very clean; low mileage; black finish. See this bargain before you buy any car. GROSSINGER MOTORS, 2658 LAWRENCE. LONG. 7883. SUN. 9102.

**Buick Sedan, 1937, $1,050.** Used Model 61 4 door, with built-in trunk, big radio, white wall tires. Black. Terms, trade. 2235 Michigan.

**BUICK '36 DE L., $645** De luxe touring sedan; built-in trunk; dual equipment; beautiful black finish; terms. 4618 WASHINGTON. "THE BIG STORE."

BUICK—'34-57 4 DR. SED. A GENUINE barg. Radio; heater. All de luxe mod..$495 Hebert-Morgan Oldsmobile—New Car Dealers. Established 18 years. One Location. Phone Mid. 3320. 6044 Cottage Grove-av.

**Buick '31 Sedan; New Green** Fin., exc. tires, smooth, quiet motor. 60 day written guarantee..........$175 MAY MOTORS. 7417 S. Halsted-st.

**Buick 1936 81 Sedan, $895.** Trunk, heater, radio. Like new thruout. 5701 BROADWAY BUICK.

**BUICK '33 57 SEDAN.** Side mts. Needs mech. work. Special, $275. TWERDAHL PACKARD. 824 DIVERSEY.

— — BUICK DE LUXE SEDAN — — '34 51 series. Must sell immediately. Will take first reasonable offer. Mr. Wayne. 907 Diversey-blvd.

BUICK—'33-57 SEDAN 4 GENUINE BARgain. Must sell............$345 Ph. Saginaw 1400. 7800 Stony Island.

BUICK—5 PASS. SED. '33-67. DE LUXE equip., radio, heater; will sacrifice acct. of sickness. 8144 S. Wood-st. Tri. 8695.

BUICK—'30 57 SEDAN, SMOOTH RUNNING, good looking little car. Sac. $95 cash. Pet shop. 524 N. Cicero-avenue.

BUICK—'34 TOUR. SED. MOD. 41.....$495 Another Healy Bargain. 7601 Stony Island.

The Tribune does not knowingly accept automobile advertising which misrepresents the year of the car. If you wish to confirm the year model of a used car advertised in its columns, secure the serial number (which determines the year model) and telephone the Tribune, Superior 0100, Local 328, for verification.

USED AUTOMOBILES FOR SALE.

# LOOK

## Executives' and Demonstrating Cars

We will warrant you will think these new cars – yet they have been used in the operation of our business.

## Ambassador "6"

## Ambassador "8"

Every car has full equipment, including De Luxe Radio, Defroster Heater, Cruising Gear, Dual Horns, Sun Visors, and Windshield Wipers.

### Because

these cars have never been offered for sale before this ad, we will give New Car warranty.

### Priced

so low we will wager you can't resist buying one of Nash's latest 1937 creations.

### Hurry

If you want a good selection.

### Notice

to South Side Prospects– Some of these cars can be seen at our two displays–

**7636 Stony Island-av.**

**7709 Stony Island-av.**

## NASH SALES, INC.

Factory Distributor. Main Store **236 E. 24th-st.** 2 Blocks East of Michigan On 24th-street.

**BUICK 1936, $645** Model 8-41 4 door 5 pass. de luxe touring sedan; built-in trunk, radio, heater, clock, all dual equip.; just like brand new. Also 1936 2 door 48 5 pass. de luxe touring sedan; built-in trunk, heater, clock, radio. Sac. for $645. Your car dn., 12-24 mos. 90 day guar. OPEN EVERY DAY—9 A. M. TO 10 P. M. State Auto Finance Corp., **3939 Washington-blvd.**

**BUICK '36 SEDAN, $645** De luxe "40" series touring sedan, built-in trunk, dual accessories, elec. clock, radio. Original black. New, it cost $1,170. Your car down, bal. 2 years; 90 day guar. Open eves. until 10 p. m. 2 min. from loop. SEVEN DAYS' DRIVING TRIAL. **850 JACKSON-BL.**

**Buick '34 Conv. Sedan** Here is a peach of a car for outdoor people. Beautiful azure blue finish. Upholstery like new. Fine tires, side mounts, heater, trunk compartment and other extras. Cost about $1,900. Full price $495. CHRYSLER-PLYMOUTH DEALERS. **5948 BROADWAY**

### BUICKS.

'29 Sedan ............................$ 69
'30 Sedan ................................ 84
'29 Coupe ................................ 39
'30 Sedan, side mounts ............... 149
'29 Coach ................................ 59
J. A. LAVERY, Ph. Mid. 5372. 7520 Stony Island.

**CADILLAC—1934 UNUSUAL VALUE!** Series '30 V-8 5 pass. Imperial town sedan. A most attractive custom FLEETWOOD body of the latest streamline design. Built-in trunk. Has glass partition, front seat in leather; new appearing green finish with chrome metal trim and wheels; heater, heavy duty Goodyear tires; reconditioned and guaranteed. $895. CADILLAC, 2258 S. Michigan. Calumet 4185. Open evenings.

**CADILLAC 1936, $895** 4 door 5 pass. de luxe touring sedan; built-in trunk; all dual equipment; whipcord upholstery, radio, heater, clock. Orig. cost $2,390. Beautiful dark green. Just like brand new. Sacr. at $895. Your car down, balance 12-24 months. 90 day guarantee. OPEN EVERY DAY—9 A. M. TO 10 P. M. State Auto Finance Corp., **3939 Washington-blvd.**

**CADILLACS 1937s** 7 pass. sedan, FLEETWOOD body; used; and 5 pass. de luxe touring sedan; also '36 4 door touring de luxe sedan; will accept any reasonable offer. Open eves. Your car down payment; balance to suit. LARRY O'ROURKE, INC. [EST. 23 YRS.]. 945 WASHINGTON-BL. [2 min. Chgo. loop].

CADILLAC—1936 7 PASS. FLEETWOOD sedan; long whl. base., s. mts., radio, htr., like new. Tms. or tr. 25 Lake-st. Oak Pk.

CHEV.—'35 5 PASS. SEDAN.........$385 $25 or your car down, $20 per month. STATE LICENSE FREE. GROSSINGER MOTORS, 2658 LAWRENCE. LONG. 7883. SUN. 9102.

**CHEVROLET '32 PANEL, $75** The best truck value ever offered; perfect running condition; 20 others to choose from. DAMPMAN-SCHMITT CO., 1019 DAVIS-STREET. EVANSTON.

**CHEV. '36 DE L., $495** Town sedan; built-in trunk, dual equip., heater, etc. SAC. $495. Terms to suit. 4618 WASHINGTON. "THE BIG STORE."

**Chevrolet '36 Tn. Sed., $445.** This smart late model with turret top, hydraulic brakes, built-in trunk. Virtually like new. MID-CITY CHEVROLET. 1147 JACKSON.

CHEVROLET—1936 TOWN SEDAN, TRUNK, turret top, hydraulic brakes, safety glass, etc.; best appearance and condition; priced to sell at $465. Always 125 others listed well below market. CLARK-MAPLE CHEV., 1038 N. CLARK.

CHEV.—'35 DE LUXE MASTER TRUNK 4 dr. sedan; radio, heater. Like new...$495 Hebert-Morgan Oldsmobile—New Car Dealers. Established 18 years. One Location. Phone Mid. 3320. 6044 Cottage Grove-av.

CHEVROLET—'36 MASTER 5 PASS. SED.: no draft vent.; knee action; air wheels; gunmetal finish; you would call it new..$495 90 day guarantee. McFADDEN, DODGE DLR., 2810 Madison.

CHEVROLET—LATEST '36 1½ TON LONG wheelbase, stake, dual wheels; practically new tires; looks and runs like new; sac. for only $595; guaranteed; terms, trade. DODGE DEALER. 933 WASHINGTON-BLVD.

CHEVROLET—'32 CONV. COUPE.......$235 Thoroly reconditioned. Motor and tires A1. Real value. Only $235. Terms. Montgomery, Ford Dealer, 2300 Madison-st.

CHEV.—'34 COUPE; FINISHED IN BLACK; perfect thruout. Only $315, full price. Terms. Today's special bargain. Montgomery, Ford Dealer, 2300 Madison-street.

CHEV.—1936 2 DR. SEDAN; STANDARD Trunk and heater. Looks like new. $465. Private. Phone Austin 5025.

CHEV.—'36 DE L. TRUNK SEDAN.......$495 Largest knee action, 4 dr., hyd. brakes. CHEV. DLR., 1111 Chicago-av., Evanston.

— — CHEVROLET 1928 SEDAN — — Condition exceptional; must sell; make offer. Mr. Henry, 907 Diversey-boulevard.

CHEV.—'31 CABRIOLET, 6 W. W. HERE'S sporty car; $10 down. 6640 S. Western.

CHEVROLET—1936 4 DR. SEDAN......$535 WENZEL MOTORS. 1143 DIVERSEY.

CHEV.—'33 COACH. SEE THIS ONE. ONLY $195. Newberry Bargains. 1025 N. Clark.

CHEVS.—[4] '33 SEDANS; EXC. COND. Choice, $260. Real buys. 6827 N. Clark.

CHEV.—'34 MASTER SEDAN; THOROLY recond.; $325. 4000 W. 22d-street.

CHEV.—'34 MASTER DE LUXE SED.; LOW mil. Perf. Priv. $350. Dorchester 2939.

CHEV.—'30 4 D. SED.: PERF. RUN. COND. $125. 2550 N. Cicero. Berk. 7970.

CHEV.—1933 STD. SPORT COUPE.......$265 Southwest Chev., 9220 S. Ashld. Ced. 3500.

USED AUTOMOBILES FOR SALE.

# AMERICA'S NO. 1 CAR

in the Moderate Price Field

## 1935 HUDSON 6

4 DOOR SEDAN NOW AT

## $525

## ECONOMY with a Capital "E"

OWNERS REPORT 20 TO 22 MILES PER GALLON AND LOW UPKEEP

## Built Stronger to Run Longer

A STURDY, POWERFUL, SMOOTH CAR ... DESIGNED TO OUTLAST ANY OTHER SIX

## PERSONALLY INDORSED GUARANTEED

See at the following:
Butler Motors, Inc., 5050 BROADWAY.
Butler Motors, Inc., 315 MADISON, OAK PARK.
A. J. Lentz Motor Sales, 5026 CERMAK-RD., CICERO.
Logan Square Hudson, Inc., 2501 MILWAUKEE-AV.
Stratford Motor Sales, 6739 S. WESTERN-AV.
Supreme Motor Sales, Inc., 3036 LAWRENCE-AV.
Toth Motor Sales. 120 E. 111TH-ST.

Authorized

## HUDSON TERRAPLANE DEALERS

### CHEVS

'36 4 door master sedan.....................$535
'35 5 pass. sedan; perfect....................$365
'33 master 4 door sedan......................$285
'32 5 pass. sedan.................................$225
YOUR CAR DOWN, BALANCE 2 YEARS. 90 day guarantee. Open evenings. PEOPLE'S FINANCE CO., 820 N. CICERO.

**CHEVROLET '36 SED., $495.** De luxe; knee action, turret top, hydraulic brakes, air wheels, mohair upholstery, $125 or your old car down. MICHIGAN AVENUE CHEVROLET, Used Car Dept.—2d Floor. 2345 S. MICHIGAN.

**Chevrolet '37 Cpe., $595** De luxe model, used, dual equipment. Flexible wheels, clock, heater. Beautiful blue finish. Like new. COMMUNITY MOTORS, INC. 7718 STONY ISLAND.

**Chevrolet '33 Sed., $225** A "Good Will" used car bargain. COMMUNITY MOTORS, INC. 7718 STONY ISLAND.

— — CHEVROLET—1935 COACH, $335 — — Windsor Motors, 7925 EXCHANGE-AV.

**CHRYSLER '36, $585** The finest touring. Built-in trunk comp. sedan built; radio, heater furn. OVERDRIVE. Can't be told from new.

**CHRYSLER AIRFLOW** Latest 1936 4 door touring sedan. Heater, radio furnished; overdrive; every available equipment. $785. 90 day guar. Your car down, bal. 12-24 mo. 30 day driving trial. AUTHORIZED FINANCE COMPANY. **3910 OGDEN-AV.** CHRYSLER-PLYMOUTH DEALER.

**CHRYSLER "8" 1936** De luxe 5 pass. touring sedan, built-in trunk, dual access., elec. clock, radio, gunmetal finish. Cost $1,570. Now only $695. Your car down, bal. 2 years; 90 day guar. Open eves. until 10 p. m. 2 min. from loop. SEVEN DAYS' DRIVING TRIAL. **850 JACKSON-BL.**

**Chrysler '34 Airflow** 5 pass. de luxe Victoria coupe; radio, heater, fan; dual equipment...........$495 WEST SIDE BUICK SALES, 4666 WASHINGTON-BLVD.

CHRYSLER—1932 SEDAN; ONLY $225. Also 1931 sedan, $185, $45 down, $17 mo. Burke Plymouth, 6742 S. Western.

**CORD 1936, $1,075** Here is the most desirable CORD in Chicago. 4 door de luxe BEVERLY sedan. Special grey finish. Radio. Original cost $2,680. Your car down, bal. 2 years; 90 day guar. Open eves. until 10 p. m. 2 min. from loop. SEVEN DAYS' DRIVING TRIAL. **850 JACKSON-BL.**

**CORDS (3) 1937s** Supercharger 4 door de luxe tour. sed.; used; also '36 convertible sport coupe and 4 dr. tour. sedan; fully eqpt., $975. Your car down payment; balance to suit. LARRY O'ROURKE, INC. [EST. 23 YRS.]. 945 WASHINGTON-BL. [2 min. Chgo. loop].

## 1936 DE SOTOS

### 6 to Choose From

4 door touring sedans. Some with radios, heaters, white wall tires and other extras.

### PRICED FROM $495

also offered 140 other fine cars which are being sacrificed at big discounts. Priced from $39.39 to $475.

## P. C. GARTLEY

### FORD "On Michigan"

2000 SOUTH MICHIGAN-AVENUE. Open 'til 10 P. M.

**DE SOTO AIRFLOW '36** De luxe 4 dr. 6 pass. tour. sedan; built-in trunk, radio, OVERDRIVE, htr., etc. $745. 4618 WASHINGTON. "THE BIG STORE."

**De Soto '35 Airflow Sedan.** Radio, heater, and overdrive. Only $595. Your old car down paymt, bal. 24 mos. BERNARD & LEE, INC. 1033 Chicago-av., Evanston. Univ. 2127.

**DE SOTO 1935 6 CYL.** sedan. New green finish. White tires, heater, etc. 60 day written guarantee........$495 MAY MOTORS. 7417 S. Halsted-st.

DE SOTO—1935 TUDOR SEDAN. SACRIFICing; leaving for Calif.; $350. Superlative cond. 3026 Palmer-sq. before 3 p. m. Sunday.

DE SOTO—'33 SEDAN, $346; GUAR. MECH. cond. bal. 18 mos. 6120 S. Western.

DE SOTO—'37 USED 4 DR. SEDAN, $895. Chrysler Illinois Co., 2334 Michigan-avenue.

## USED AUTOMOBILES FOR SALE.

# LITSINGER'S

657 DIVERSEY-PKWY.
"17 Years a Ford Dealer."
WE HAVE SOLD OVER
30,000 NEW FORDS [CARS AND TRUCKS.]
70,000 USED CARS
10,000 USED TRUCKS

| | |
|---|---|
| '36 Linc.-Zephyr sedan... | $975 |
| '36 Ford Tudor sedan..... | 440 |
| '36 Ford reg. coupe......... | 415 |
| '36 Ford de luxe coupe.. | 450 |
| '35 Chev Master sedan.... | 450 |
| '35 Ford Tudor; trunk.... | 370 |
| '35 Ford reg. Tudor sed. | 350 |
| '35 Ford reg. coupe........ | 325 |
| '34 Chev coupe; r. s........ | 325 |
| '33 Dodge de l. coupe...... | 250 |
| '32 Ford de luxe coupe.. | 190 |
| '31 Pontiac sport coupe.. | 150 |
| '30 La Salle 4 dr. sedan.. | 150 |

WE PLEDGE
"You Must Be Satisfied"

# LITSINGER'S

Edward R. Litsinger, CHAIRMAN.
Fred G. Litsinger, PRESIDENT.
925 JACKSON-BLVD.
Open Every Day—All Night.

### DE SOTO '36, $495
5 pass. tour. sed. Overdrive, custom upholstery, radio heater, defroster furn. Special color. Cost over $1,100; now $495.
DE SOTO '36 AIRFLOW
5 pass. tour. sedan. Radio, heater, defroster furn. Dual accessories. Now $695. Your car down, balance 12-24 months. 90 day guarantee. 30 day driving trial.
AUTHORIZED FINANCE COMPANY.
3910 OGDEN-AV.
CHRYSLER-PLYMOUTH DEALER.

De Soto Airflow '35 4 Door
Sedan, Philco radio, dual heater, loads of extras. Low mileage, new appearance. Guaranteed with service. Only $645. Terms, trade.
BROUGH MOTORS,
De Soto-Plymouth, 7430 Stony Island.

# DODGES 1936s
Chicago's Largest Assortment
OF 4 DOOR TOURING SEDANS AND COUPES.
Choice of colors, upholstering and equipment. Some radio and heater equipped. These cars have been conservatively driven by our neighborhood owners. Some you would call practically brand new.
$495 to $625
90 DAY GUARANTEE.
YOUR CAR DOWN, BALANCE $25 MONTH.
The Home of the Dodge Car.
Murphy Motors
Authorized Dodge Dealer,
2720 N. CICERO

# DODGES
Great volume on new 1937 De Sotos forces us to make great reductions on
'36s, '35s, '34s
4 door and 2 door sedans. Some with built-in trunks, radios and htrs.
$345 TO $625
Low as $50 down and $25 per month.
BURKE MOTORS
AUTH. DE SOTO-PLYMOUTH DEALER.
6733 S. WESTERN

### DODGE '36, $695
Latest '36 4 door 7 pass. de luxe trunk sedan. Long wheelbase, beautiful green finish, double side mounts, all dual equipment. This beautiful car will pass for new. Sacrifice for $695. Your car down, balance 12-24 months. 90 day guarantee.
OPEN EVERY DAY—9 A. M. TO 10 P. M.
State Auto Finance Corp.,
3939 Washington-blvd.

### DODGE '36, $495
5 pass. de luxe tour. sedan. Built-in trunk, dual equip., heater, defroster furn. Also '36 coupe, $495. 90 day guar. Your car down pay., bal. 12-24 mos. 30 day driving trial.
AUTHORIZED FINANCE COMPANY.
3910 OGDEN-AV.
CHRYSLER-PLYMOUTH DEALER.

DODGE—'36 DE LUXE 4 DR. SEDAN, $595. Built-in radio and heater. Bargain. $65 OR CAR DOWN; $25 PER MONTH. 1937 STATE LICENSE FREE.
ROYAL SALES & SERVICE,
1930 Milwaukee-av., cor. Western. Arm. 9167
2491 Milwaukee-av. Belmont 1621

Dodge '36 Sedan, $495
Finished in black; equipped with hot water heater. One of Chicago's best buys at our Summer Clearance price.
M. J. LANAHAN, INC.
2522 and 2542 South Michigan-avenue.

D-O-D-G-E.

| | |
|---|---|
| 1935 SEDAN: 4 DOOR: TRUNK....... | $495 |
| 1934 SEDAN: 4 DOOR: DE LUXE...... | 395 |
| 1933 SEDAN: 4 DOOR: TRUNK........ | 345 |

PONTIAC DEALER 7727 S. ASHLAND.

Dodge '35 De L. Sedan, $495.
4 door. Beautiful black finish. Excellent tires. Checked to give new car satisfaction. SNOW BROS., Auth. Ford-Lincoln Dlr., 1027 SOUTH-BOULEVARD, OAK PARK.

DODGE—'35 FULL DE LUXE SPORT CPE. Rumble; beau. maroon. Like new.
WESTERN MOTORS, INC.,
6445 SOUTH WESTERN.

DODGE—1936 DE LUXE 2 DOOR SEDAN; must sell this car this week at sacrifice price. George Behrendt, 6040 Cottage Grove. Plaza 1200.

DODGE—'35 DE L. SEDAN; IMMACULATE, $475. Ben T. Wright, 1101 N. Clark-street.

DODGE—'35 TOUR. SED., RADIO.......$525 McFARLAND KEENAN, 7647 S. Halsted-st.

DODGE—1930 SEDAN; ONLY $75. $35 down. Burke Plym., 6742 S. Western.

DODGE—'35 COACH; GD. BUY, VERY CLN. $445. Newberry bargains. 1025 N. Clark.

DODGE—'34 DE LUXE 4 DR. SEDAN, $385. DODGE DLR. 5719 BROADWAY.

ESSEX—'29 2 DR. SED.; GOOD MOT. 4 almost new tires; $45. 6640 S. Western.

FORD—1936 SEDAN..........$145 DOWN MANY OTHERS. 5133 IRVING PARK

FORD—'34 COACH. A REAL GOOD BUY. Only $245. Newberry Barg'ns. 1025 N. Clark.

—FORDS—WANT A FORD?—C. ZEPP— 2950 LAWRENCE.

FORD—'37 TOUR. TUDOR USED ......$685 VESELY BROS. 3813-21 OGDEN.

FORD—1933 TUDOR. HERE'S ONE; $225. Ben T. Wright. Inc. 1101 N. Clark-street.

FORD—'31 FORDOR; CLEAN CAR; PRAC. new tires, $10 dn. Whitfield, 1101 N. Clark.

FORD—'29 FORDOR SED.; GOOD PAINT exc. motor; $45. $5 dn. 6640 S. Western.

FORD—'30 SPT. COUPE; R. ST. GOOD MOtor and paint. $5 down. 6640 S. Western.

FORD—'33 DE L. FORDOR GUAR; $235. Terms. Mid-City Chevrolet. 1147 Jackson.

FORD—'36 5 PASS. SEDAN; LIKE NEW $395. 420 W. 22d-street.

FORD—'32 4 CYL. SED. $175. 2550 N. Cicero. Berk. 7970.

FORD—'29 4 DR. SED. EX. COND.; $65 2550 N. Cicero. Berk. 7970.

[illegible] CYL. VICTORIA; GOOD condition [illegible] 7434 Stony Island.

FORD—1935 TUDOR ........$345 RANGECROFT-FLA[illegible] '18-36 Brdwy

—FORD—1935 TUDOR [illegible] Windsor Motors, 7925 EXCHANGE-AV.

## USED AUTOMOBILES FOR SALE.

— — — IF — — —
You Don't Know
USED CARS
— — KNOW — —
YOUR DEALER
Lawder Bros.
[ESTABLISHED 1890.]
The Old Reliable Dealer.
47 Years of Giving the Most for Your Money.
A FORD-LINCOLN-ZEPHYR DEALER WHERE R. & G. REALLY MEANS RENEWED AND GUARANTEED.
Large Selection of
CHEVROLETS DODGES
BUICKS PONTIACS
1930 TO 1934.
ALL IN NEW CAR CONDITION.
Fords 1931 to 1936s
ALL MODELS.
ALL OTHER MAKES AT
Lowest of Prices
YOUR OLD CAR OR $5 TO $35 DOWN.
100% Satisfaction or 100% Refund.
"TURN THE SEARCHLIGHT ON OUR CARS, THEY CAN TAKE IT."
6900 VINCENNES
[Block west of State-st. Open evenings.]

CHRYSLERS.

| | |
|---|---|
| 1932 6 cyl. sedan; very clean.......... | $229 |
| 1933 8 cyl. de luxe sedan.............. | $379 |

Also '35-'34-'33-'32 P. B. Plymouths.
L.-B. Motors, 6035 Br'dway.
Ford-Lincoln-Zephyr Dealers.
"BETTER BUYS ON BROADWAY."

F-O-R-D-S
Once Buy from Lavery
Always Buy from Lavery.
'29s to '36s; all models.
J. A. LAVERY
Authorized FORD dealer,
7520 STONY ISLAND-AV.
Phone MIDWAY 5372.

### FORD 1937, $495
5 PASS. SEDAN; BUILT-IN TRUNK. WOULD PASS FOR BRAND NEW. USED. $100 DOWN. 90 DAY GUARANTEE.
Also '35s, '34s, '33s.
4 DOOR TRUNK SEDANS. REAS.
National Motor Car Co.
AUTH. STUDEBAKER DEALER.
6201 SOUTH WESTERN.

### Fords ... Fords
'36s, '35s, '34s
4 door and 2 door sedans. Some radio and heater equipped. Choice of upholstering.
$295 to $475
Your car down, balance $20 a month.
Dodge Dealer, 2720 N. Cicero.

### FORD CONVERTIBLE
De luxe 1936 convertible 4 door sedan, radio, heater, chrome wheels, gunmetal finish. Cost over $1,000. Now only $595. Your car down, bal. 2 years; 90 day guar. Open eves. until 10 p. m. 2 min. from loop. SEVEN DAYS' DRIVING TRIAL.
850 JACKSON-BL.

FORD 1935
De Luxe Phaeton.
Practically brand new in every respect. Leather upholstery, etc.; driven very little. Must be seen to appreciate.
LAWDER BROS.,
FORD DLR. [Est. 1890]. 6900 VINCENNES.

FORD 1937, $575
5 passenger de luxe sedan; used; like brand new car. Open evenings. Your car down payment; balance to suit. LARRY O'ROURKE, INC. [EST. 23 YRS.]. 945 WASHINGTON-BL. [2 min. Chgo. loop].

FORDS. BIG DISCOUNT. USED. 1937s. ALL MODELS.
BIG LOT. 732 DIVERSEY.

MANY OTHER MAKES AND MODELS. LOWEST PRICES AND TERMS. FORD DEALER. 2825 SHEFFIELD.

FORD '32 COUPE, $165.
This popular 4 cylinder car in big demand. Tires, condition and appearance in nice shape. Reputed as giving greater than 24 miles per gallon of gasoline. NORTHWEST AUTO. 3801 LAWRENCE.

### FORD '36 SEDAN, $395
4 dr. sedan; like brand new; genuine 1936. Truly an unbeatable bargain. Terms to suit. U. S. AUTO FINANCE CO., 1340 W. 63D-ST., CORNER LOOMIS.

Ford '33 4 Cyl. Coupe, $275.
Thoroughly reconditioned. Beautiful new blue finish. Excellent tires. Clean as new. SNOW BROS., Auth. Ford-Lincoln Dlr., 1027 SOUTH-BOULEVARD, OAK PARK.

FORD—1936 TUDOR SEDAN; 3 TO CHOOSE from; choice of colors; cars look and run like brand new. Price reduced to $435. Terms. See today. Montgomery, Ford Dlr., 2300 Madison.

Ford '36 De Luxe, $485
De luxe tour. sedan. Built-in trunk, radio, heater, etc. Guaranteed. Terms to suit. 4618 WASHINGTON. "THE BIG STORE."

Ford 1936 De Luxe Tudor.
Dual equip., all around. Practically new tires. Very low mi. $445. Your own terms. 1520 N. HALSTED.

FORD '36 TUDOR, $425.
RADIO HEATER.
Slumbrick Ford Sales, 1711 W. 95th.

FORD — 1935 TUDOR SEDAN; PERFECT cond. thruout; jet black finish; white wall tires; fully guar. Terms up to 18 mos.; $365. Montgomery, Ford Dlr., 2300 Madison.

FORD—1937 TUDOR DE LUXE; USED; trunk, radio, extras; private party. 237 W. 60th-street. Englewood 3012.

FORD—'35 CPE.; LIKE NEW; $323. $175 dn., $22.44 mo. Take trade. Spa. 5499, 6-8 p. m.

FORD—'35 DE L. CONVERTIBLE COUPE. Rumble seat, radio, htr. Like new, $395. Terms. Western Auto Mart. 3939 N. Western.

FORD—'35 TUDOR DE L.; TRK., RADIO, heater, A-1 tires; finish, mech. A-1...$395 Ph. Saginaw 1400. 7800 Stony Island.

FORD—'35 DE LUXE FORDOR..............$395 Slumbrick Ford Sales. 1711 W. 95th.

FORD—'37 4 DOOR TOURING SEDAN. Used. Only $175 down. 1132 N. Damen.

FRANKLIN—1930 7 PASS. SEDAN. IN ABsolutely perfect condition. Finish and upholstery spotless. Mechanically nice. Reduced to ..........$295 STERNBERG PONTIAC, 8019 Cottage Grove.

— GRAHAM—'35 CONVERTIBLE — coupe, 6 cyl., gunmetal finish, red leather upholstery. A real bargain at $445. GLENN E. HOLMES, INC., FORD-LINCOLN-ZEPHYR DEALER, 30 W. LAKE. RAN. 7171.

GRAHAM 1933, $295.
SEDAN; CAR OR $75 DOWN. 18 MONTHS. PONTIAC DEALER 7727 S. ASHLAND.

GRAHAM-PAIGE '33 CUSTOM COUPE VERY CLEAN THROUGHOUT ONLY $245. J. WRIGHT. 7701 STONY ISLAND-AV.

### HUDSON 1936, $585
De luxe tour. sedan; blt.-in trk., radio, htr., defroster furn.; dual acc.; elec. gear shift. Desert sand. Orig. cost $1,235; now $585.
Authorized Finance Co.,
3910 OGDEN-AV.
CHRYSLER-PLYMOUTH DEALER.

### HUDSON 1936 SEDAN
De luxe touring sedan, built-in trunk comp., dual accessories, radio. Original black. New cost $1,120. Now bargain. $595. Your car down, bal. 2 years; 90 day guar. Open eves. until 10 p. m. 2 min. from loop. SEVEN DAYS' DRIVING TRIAL.
850 JACKSON-BL.

### HUDSON '36, $585
De luxe tour. sedan; built-in trunk, dual equip., heater, electric hand; terms, trade. 4618 WASHINGTON. "THE BIG STORE."

HUDSON — 1933 4 DR. SEDAN. 6 WIRE wheels trunk rack. Car can not be told from new. $295. Used Car Lot HARBOR MOTOR CO., 79th and Vernon.

HUDSON '30 COACH, $95.
BUTLER MOTORS, INC.,
Hudson-Terraplane Headquarters.
2512 S. MICHIGAN.

HUDSON—1936 CUSTOM 4 DR. TRG. SED.; also '36 conv. sport cpe. Both have radio, [illegible] elec. [illegible] $645. 6811 S. Halsted.

## USED AUTOMOBILES FOR SALE.

# WALTON Finance Corp.
Chicago's Largest Outlet
325—RECONDITIONED—325
AND REPOSSESSED CARS.
We Can and Do Sell for Less.
1937 STATE LICENSE FURNISHED.
Make Your Own Terms
YOUR CAR TAKEN IN EXCHANGE.

| | |
|---|---|
| '37 CHRYSLER 4 door trunk sedan; used | Big discount |
| '37 PLYMOUTH tour. sed., trk.; used. | Big-disc. |
| '36 PLYMOUTH sedan, like new...... | $495 |
| '36 CHEVROLET coupe, bargain........ | 465 |
| '36 LAFAYETTE sedan, perfect ...... | 475 |
| '36 Dodge rumble seat coupe, heater... | 575 |
| '36 Dodge 4 door trunk sed., radio, htr.. | 585 |
| '36 Chrysler 4 door trunk sedan....... | 695 |
| '36 Pontiac trunk sedan, bargain...... | 595 |
| '36 Chevrolet trunk sedan, radio...... | 525 |
| '35 Chevrolet 4 door sedan.............. | 350 |
| '35 Chrysler touring sedan, trunk...... | 525 |
| '35 Dodge sedan, perfect throughout.... | 475 |
| '35 Plymouth sedan, now only.......... | 425 |
| '34 Oldsmobile 4 door trunk sedan.... | 425 |
| '33 Plymouth sedan PD model......... | 285 |
| '33 Chevrolet sedan, A1 throughout.... | 275 |
| '33 Plymouth conv. coupe, air wheels... | 325 |

| | | | |
|---|---|---|---|
| '32 Plym. sedan. | $195 | '33 Ford sedan. | $245 |
| '32 Plym. coupe. | 195 | '32 Ford sedan.. | 195 |
| '31 Ford sedan.. | 135 | '31 Chev. sedan.. | 175 |
| '31 Ford rdstr.... | 125 | '30 Chrysler cpe. | 125 |
| '30 Chrysler sed. | 100 | '29 Whippet sed. | 35 |
| '29 Chev. sedan.. | 40 | '30 Pontiac sedan | 85 |

90 Day Written Guarantee.
7 DAY DRIVING TRIAL.
25 Years at Same Location.
940 Milwaukee-av.

### VACATION CARS

| | |
|---|---|
| Auburn 1932 2 door 5 pass. Brougham. | $165 |
| Auburn 1932 4 door sedan ............... | $175 |
| Chrysler 1932 Imperial sedan, 6 whls. | $295 |
| Nash 1932 Ambas. sedan, 6 w., trk.. | $245 |
| Reo 1929 sedan, 6 whls., very clean | $125 |
| Graham 1930 6 wheel sedan ............ | $ 95 |
| Pierce-Arrow 1930 Club sedan .......... | $125 |

2426 S. MICHIGAN
VICTORY 9004.

MANY $50 $75 AND $100. A1 GOOD used cars; $5 down $2 week. Westco Chrysler-Plymouth Dealers. 5323-25 Cermak.

Hudson '36 Custom Sedan.
Built-in trunk, radio, heater, dual equipment, electric hand, clock, $695.
2247 South Michigan.

HUDSON—'35 CUSTOM 8 SEDAN......$595 Logan Square Buick, 2468 Milwaukee.

### LA SALLE 1936, $695
De luxe., touring sedan, has built-in trunk, comp. dual access., radio and elec. clock. Original black finish. New, it cost $1,590. Your car down, bal. 2 years; 90 day guar. Open eves. until 10 p. m. 2 min. from loop. SEVEN DAYS' DRIVING TRIAL.
850 JACKSON-BL.

LA SALLE '35 SEDAN.
Built-in trunk, tires like new, heater. Original maroon finish. Upholstery spotless. A car for those who like the best. $675. Terms. See this today.
INDEPENDENT MOTORS, DE SOTO DLR
2700 MADISON-STREET.

### LA SALLE 1937, $975
5 passenger de luxe sedan; used; like brand new car. See this beau. car today.
Also '37 de luxe convertible coupe; used. Fully equipped. Big savings. Open evenings. Your car down payment, balance to suit. LARRY O'ROURKE, INC. [EST. 23 YEARS.] 945 WASHINGTON-BL. [2 min. Chgo. loop.]

LINCOLN-ZEPHYR 1937
4 dr sedan; used. Radio, heater, white wall tires, broadcloth upholstering, Washington blue finish. Has been carefully driven by company official. Can be bought now at a big discount.
RAY TENNES MOTOR CO.,
AUTHORIZED FORD-ZEPHYR DEALER.
2451 NORTH SACRAMENTO.

LINCOLN ZEPHYR
1936 4 door sedan. This car is practically new; owner kept this car in perfect condition; beautiful black finish, white wall tires like new; you really have to see this car to appreciate the condition.
LAWDER BROS.,
FORD DLR. [Est. 1890]. 6900 VINCENNES.

LINCOLN '33 7 PASS. SED.
$495
6 wheels. Exceptionally good running condition. Appearance and tires almost like new.
SOUTH SHORE BUICK CO.,
7320 STONY ISLAND. MID. 6400.

Lincoln Zephyr 1936 Sedan.
Beautiful black 2 door. White wall tires. Looks and runs like the day it left the factory. Sacrifice. Fully guaranteed. SNOW BROS., Auth. Ford-Lincoln Dlr., 1027 SOUTH-BOULEVARD, OAK PARK.

LINCOLN—SEDAN, 1936, LIKE NEW. LOW mileage; radio heater, etc. Sacrifice. Private owner. See or call Mr. Veigel 844 Rush-street, Rm. 723. Delaware 8831.

LINCOLN-ZEPHYR—1936 4 DOOR SEDAN; very low mileage; fully equipped; must see this car to appreciate............Great Saving HARBOR MOTOR CO., 7733 Cottage Grove.

— — LINCOLN—'31 V-8 7-PASS. SED. — — De luxe, $325. Imperial chauffeur driven car, perfect. Particulars, call Wellington 7802.

LINCOLN-ZEPHYR—1936 4 DR. SED.; EQP. with radio, heater, w. w., tires.......$895 BIG LOT. 732 DIVERSEY.

### NASH 1937
De luxe 1937 touring sedans. Built-in trunks, many extras. Used executives' cars at big savings. Lafayette 400 models, Ambassador 6, Ambassador 8. Also large selection of 1936 Nashes at big discount.
UPTOWN NASH CO.,
Authorized Nash Dealer.
5657 BROADWAY.

NASH—'36 5 PASS. TOURING SEDAN. Model 400, trunk, $485. 6811 S. Halsted.

### OLDS 1937, $795
4 door 5 pass. de luxe touring sedan; used. Built-in trunk. All dual equipment. High grade cord upholstery; 2 to choose from. Beautiful dark green and beautiful black. Will sacrifice for $795. Your car down, balance 12-24 months. 90 day guarantee.
OPEN EVERY DAY—9 A. M. TO 10 P. M.
State Auto Finance Corp.,
3939 Washington-blvd.

### OLDS 1937—1936
Used 1937 touring sedan. Built-in trunk, radio, clock, defroster, like new. $795. And '36 de luxe touring sedan. $595. Your car down, bal. 2 years; 90 day guar. Open eves. until 10 p. m. 2 min. from loop. SEVEN DAYS' DRIVING TRIAL.
850 JACKSON-BL.

Olds '36 8s, 6s, $545
Latest de l. tour. sed.; built-in trk., side mts., built-in radio, heater furn. 90 day guar. 30 day driving trial. Your car down, balance 12-24 months.
AUTHORIZED FINANCE COMPANY.
3910 OGDEN-AV.
CHRYSLER-PLYMOUTH DEALER.

### OLDS '36, $545
De luxe 6 cyl. sport coupe; rumble seat, all dual equip., heater, etc. Also '36 6 and 8 cyl. 4 door touring sedans; built-in trunks, radios, htrs.; choice of colors available at slightly higher price. Terms to suit. 4618 WASHINGTON. "THE BIG STORE."

OLDS 1934 8 CYL.
5 pass. town sedan; built-in trunk; Buckingham gray finish, radio, htr.; only today.$395
HILL-PACKARD,
640 MADISON-STREET. OAK PARK.

OLDS '35 SEDAN
8 cyl. 4 door; radio, heater; black finish; in perfect condition........................$565
WEST SIDE BUICK SALES,
4666 WASHINGTON-BLVD.

OLDSMOBILE, 1931, COUPE, $165. EXCEPTIONALLY CLEAN THROUGHOUT.
$5 DOWN AT KROLL'S
DODGE-PLYMOUTH DEALER.
7215 S. HALSTED. RAD. 2708.

Olds 1934 Trunk Sedan.
Safety tested. Radio, heater. Many other extras. Excellent tires, peppy motor. 60 day written guarantee ..................$450 MAY MOTORS. 7417 S. Halsted-st.

Olds '33 4 Door Sedan, $275.
AUTHORIZED OLDSMOBILE DEALER.
3921 N. CICERO-AVENUE.

OLDSMOBILE '36-'35.
BOTH SEDANS; BUILT-IN TRUNKS, RADIOS. CAR OR $150 DN. 18 MOS. PONTIAC DEALER 7727 S. ASHLAND

OLDS.—'34 TRUNK 2-DOOR SEDAN. RADIO, ETC. JUST A BEAUTIFUL, FINE CAR. PRICED AT $395 FOR QUICK SALE. MR. WALKER, 1132 DIVERSEY-BLVD.

OLDSMOBILE—'36 PRIVATE PARTY WILL sell very reasonably. Practically new, 2 door, 6 cylinder sedan. Sheldrake 0925.

OLDSMOBILE—'6 '34 4 DOOR SEDAN. Perf mech., good tires guaranteed $365 Ph Saginaw 1400. 7800 Stony Island.

OLDS.—'35 4 DOOR SED.; 6 CYL.; TRUNK comp., etc.; like new; $545. 6711 S. Halsted.

## USED AUTOMOBILES FOR SALE.

Broadway Cadillac
Has
Dependable Vacation Cars.

CADILLAC—1934 V-12 Fleetwood 7 sedan. Built-in trunk, ample luggage space; side mounts, green finish ................................$1,195

CHRYSLER — 1935 Airflow sedan. Black finish; low mileage, radio, heater; reconditioned ..............$625

FORD—1936 De luxe Touring sedan. Black finish, white wall Firestone tires, heater, and radio......$525

LA SALLE — 1936 Touring sedan. Green finish, U. S. tires; heater, radio; like new. Reconditioned....$895

LA SALLE — 1935 Touring sedan. Black finish, heater, recond........$695

PACKARD — 1936 Touring sedan. Green finish; good tires, cloth interior, heater, radio, recond.....$750

PACKARD—1933 Super 8 sport coupe. An unusual car and in exceptionally fine condition............$495

PONTIAC—1935 8 cyl. sport coupe. Maroon finish. Mohair upholstery; heater, radio; low mileage. $495

5201 BROADWAY.
LONGBEACH 7000. OPEN EVES.

### Today's Better Buys

| | |
|---|---|
| '36 Ford Tudor Sedan, like new only.. | $395 |
| '36 Plym. Del. Coupe, black, many extr. | 445 |
| '36 Dodge 4 Dr. Trunk Sedan, ht., ext. | 595 |
| '35 Ford Del 5 pass. Sedan, black...... | 345 |
| '35 Chev. 5 pass. Sedan, very clean..... | 325 |
| '34 Plymouth 4 dr. Sedan, jet black.... | 345 |
| '33 Chevrolet Coupe, Master Deluxe.... | 225 |
| '31 Ford Tudor Sedan, perfect thruout. | 125 |

90 DAY WRITTEN GUARANTEE.
LICENSE FURNISHED.
DODGE DEALER'S BARGAIN CORNER
$5 TO 1-3 DOWN BALANCE 20 MOS.
790 MILWAUKEE-AV.

### A Correction
Recently we advertised a car as having new tires.
This was inaccurate, as the tires had been used and were not new.
We regret this error, and pledge it will not recur.
1520 N. HALSTED-ST.

### OLDS 1936, $625
Touring sedan in beautiful ebony black. Trunk, radio, heater, dual equipment. Paint, upholstery and tires like new. This car is reconditioned and carries a new car guarantee. 12 to 24 months to pay.
KAILER-YOUNGQUIST,
5043 Broadway
AUTHORIZED OLDS. DEALERS.
LONGBEACH 4682.
CLOSED ON SUNDAYS.

OLDS '36 5 P. COUPE
This car is just like new, in perfect mechanical condition. Built-in trunk. Sacrificing for only $675.
Hon, Smithson & Raymond,
6101 N. Western. Bri. 3100.

### Packard 1936, $695
Model 120 4 door 5 pass. de luxe touring sedan; built-in trunk, radio, heater, original cost $1,400; whipcord upholstery, beautiful dark tan; sacr. for $695. Your car down, balance 12-24 months. 90 day guarantee.
OPEN EVERY DAY—9 A. M. TO 10 P. M.
State Auto Finance Corp.,
3939 Washington-blvd.

### PACKARD 1936, $695
De luxe model 120 5 passenger sedan and coupe. Built-in trunk comp., all dual equipment, radio, heater, clock. Original cost $1,475; sacrifice, $695. Your car down, bal. 12-24 mos. 90 day guar. 30 day driving trial.
AUTHORIZED FINANCE COMPANY.
3910 OGDEN-AV.
CHRYSLER-PLYMOUTH DEALER.

### PACKARDS 1937s
De luxe 1937 touring sedans. Built-in trunks, many extras. Used executives' cars. Model 120's and 6's at big savings. 6 to choose from. 1936 Packards at big discount.
Logan Square Packard,
A SAFE PLACE TO BUY.
Authorized Packard Dealer.
2524 MILWAUKEE.

### PACKARD 1936, $695
Famous "120" de luxe touring sedan, built-in trunk, radio, chrome wheels, dual access. Orig. black car like new. It cost $1,430. Your car down, bal. 2 years; 90 day guar. Open eves. until 10 p. m. 2 min. from loop. SEVEN DAYS' DRIVING TRIAL.
850 JACKSON-BL.

— — PACKARDS — —

| | |
|---|---|
| 1937 120 T. SEDAN, TRK., USED... | $1,095 |
| 1936 120 T. SEDAN, TRK., HTR., RAD. | $895 |
| 1936 120 T. COUPE, HTR., RADIO... | $845 |
| 1935 120 BUS. CPE., HT., EX. SHAPE. | $595 |

Many others. All cars guaranteed.
TED BARTNICK MOTOR SALES,
Authorized Packard Dealers.
5245 W. Cermak-road. Cicero 3300.

PACKARD—'34 5 PASSENGER STANDARD 8 sedan, 5 wire wheels, white wall tires, original black paint, mechanical perfect at $595.
EMIL DENEMARK, Inc.
3860 OGDEN-AV. CRAWFORD 4100.

PACKARD 1937 120
4 door touring sedan, used. Packard blue finish, mechanical condition like new, heater, radio, trunk, $895.
2317-23 S. MICHIGAN.

P-A-C-K-A-R-D-S
1936 120 4 dr. touring sedan. Radio, heater, other extras ........................$795
1935 120 4 dr. touring sedan. Radio, heater, other extras ..............................$645
PACKARD DEALER, 3325 MONTROSE.

Packard '32 "900" Sedan.
Side mts., dual equipment, radio, clock, heater, trunk rack; in beau. cond. $395.
2247 South Michigan.

PACKARD '36 120
touring sedan. Perf. condition thruout. $150 down, balance 2 years. 824 Diversey.

Packard '35 stand. 8, 5 Sed.
Exceptionally clean; mech. A1; guar. $1,150. PACKARD, 24th and Michigan. Cal. 7413.

PACKARD—'29 ROADSTER, NEW STYLE top, motor recond., clean. 5854 Broadway.

PACKARD—1929 LIMOUSINE FOR SALE for storage charges. Dear. 6441.

PIERCE-ARROW SEDAN '33
5 pass., 4 door sedan. Beautiful gray finish, 2 wheels mounted forward, built-in trunk and trunk rack. One of the finest used cars you will ever see. $495.
GLENN E. HOLMES, INC.,
FORD-LINCOLN-ZEPHYR DEALER,
30 W. LAKE-ST.

Plymouth Coupe, $285
A bona finde last '33 de luxe, rumble seat. A beauty. Really like new. Will be sold to first buyer for $285.
FELZ, 907 DIVERSEY-BLVD.

PLYMOUTH '36 SED., $395.
4 door touring sedan; built-in trunk, air whls.; orig. cost $827, $100 down.
MICHIGAN AVENUE CHEVROLET,
Used Car Dept.—2d Floor.
2345 S. MICHIGAN.

Plymouth Trk. Sed. '36, $545.
Plym. Trunk Coach '36, $495.
Both de luxe models. Fully equipped.
Terms, trade. 2235 Michigan.

P-L-Y-M-O-U-T-H-S.

| | |
|---|---|
| 1935 SEDAN: DE LUXE: TRUNK ... | $495 |
| 1934 SEDAN: DE LUXE: RADIO ...... | 395 |
| 1934 COACH: DE LUXE ............... | 345 |
| 1933 SEDAN: DE LUXE P. D. ......... | 295 |

PONTIAC DEALER 7727 S. ASHLAND.

Plymouth '32 Convertible
coupe; 4 cyl. P. B. Fine motor, excellent tires. 60 day written guarantee........$185
Also '33 6 cylinder conv. coupe........$275
MAY MOTORS. 7417 S. Halsted-st.

### PLYMOUTH '36, $485
De luxe coupe and tour. sed.; built-in trunk, heater, dual equip.; terms, trade. Guarantee. 4618 WASHINGTON. "THE BIG STORE."

### PLYMOUTH '36, $465
4 door de luxe sedan; genuine '36. Like brand new. Terms to suit. U. S. AUTO FINANCE CO., 1340 W. 63D-ST.

PLYMOUTH—3 '36S. TOURING SEDANS. Gray, black, blue. Best in the city.
6445 SOUTH WESTERN.

PLYMOUTH — '36 COUPE; REALLY A nifty car at this unusual bargain price of $450. Come in today. STUDEBAKER SALES, 2424 MILWAUKEE

PLYMOUTH—'34 4 DOR SED. OR '34 CPE Rumble seat. Both are perfect...... $295 Terms. Western Auto Mart. 3939 N. Western

PLYMOUTH—1935 SEDAN. BARG.......$445 WARNER MOTORS. 3542 N. CLARK.

PLYMOUTH—'32 4 DR. SED.; FLOATING power; gd. cond.; must sell; $165. Hem. 6197

PLYMOUTH—'33 SED. A REAL GOOD BUY. $245. Newberry Bargains, 1025 N. Clark.

## USED AUTOMOBILES FOR SALE.

# SPECIALS
Here are a few. You'll agree the prices are right. Years and models not misrepresented.

This is not a phony ad just to bring you in. We have the cars listed below on hand and we'll sell them at the following prices:

| | |
|---|---|
| 1936 Plymouth del. tour. 4 dr. sed..... | $525 |
| 1936 Chev. touring 2 dr. sedan........ | 475 |
| 1935 Chrysler touring 4 dr. sedan, side mts.; largest trunk possible.......... | 495 |
| 1935 Olds 4 dr. sed. trunk, side mts.. | 495 |
| 1935 Dodge 4 dr. sedan.................. | 425 |
| 1934 Dodge 4 dr. sedan................... | 375 |
| 1935 Hudson small tour. 4 dr. sedan.. | 495 |
| 1933 Plymouth de l. rumble seat cpe. | 225 |
| 1932 Plymouth 4 cyl. 2 dr. sedan...... | 165 |

MANY OTHERS AT THE RIGHT PRICES.
BARSAM MOTORS
AUTHORIZED FACTORY CHRYSLER-PLYMOUTH DEALER.
1651 BLUE ISLAND-AV.,
NEAR 18TH-STREET.

CHICAGO'S OLDEST AND LARGEST PACKARD DEALER OFFERS
PACKARD 120s
FINE USED CARS FOR THE QUALITY BUYER.
1936s.
5 PASSENGER TOURING COUPES.
4 DOOR TOURING SEDANS.
CLUB SEDANS.
CONVERTIBLE SEDANS.
1935s.
4 DOOR SEDANS.
CONVERTIBLE COUPES.
PRICED LOW
Hon, Smithson & Raymond,
1809 DEVON
6101 N. WESTERN-AV.

### PLYMOUTH '36, $495
The finest 5 pass. touring sedan. Built-in trunk, radio, heater, defroster furn. CAR CANNOT BE TOLD FROM NEW. 90 day guar. Your car down pay., bal. 12-24 mos.
Also '36 Coupe at $465.
Plymouth '35, $395
5 pass. touring sedan with radio and heater furnished. Every available equip. Your car down, bal. 12-24 mo. 30 day driving trial.
AUTHORIZED FINANCE COMPANY.
3910 OGDEN-AV.
CHRYSLER-PLYMOUTH DEALER.

### PLYMOUTH '37, $635
Used. The finest built-in trunk sedan model made; radio, hot water heater. Every available de luxe equipment. Like brand new. Your car down, balance $22 per month. Large selection 1936 sedans, $450 up. 90 day parts, service guarantee.
ILLINOIS MOTOR DISCOUNT.
4635 WASHINGTON-BLVD.

### PLYM. '36, $495
De luxe rumble seat sport coupe.
Also 2 door touring sedan, built-in trunk, mohair upholstering, 90 day guarantee.
Your car down, balance $20 a month.
Dodge Dealer, 2720 N. Cicero.

Plym. '36 Tour. Sedan, $545.
Fully equipped; radio; many extras.
3008 LAWRENCE-AVENUE.

### PONTIACS
48 MODELS TO CHOOSE FROM.
1937s-'36s-'35s-'34s-'33s.
TRUNK SEDANS, COACHES, COUPES.
LARGEST SELECTION OF USED PONTIACS IN THE CITY.
LOWEST PRICES.
SMALL DOWN PAYMENT, $25 MO.
16 YEARS OF SQUARE DEALING.
A Safe Place to Buy a Guaranteed Goodwill Used Car.
Western Marquette Pontiac,
AUTHORIZED PONTIAC DEALER.
6617 S. WESTERN-AV.

P-O-N-T-I-A-C-S—

| | |
|---|---|
| 1937 SEDAN: TRUNK, RADIO: USED. | |
| 1937 COACH: TRUNK, RADIO: USED. | |
| 1937 COUPE: DE LUXE: RADIO: USED. | |
| 1936 SEDAN: TRUNK, HEATER.... | $695 |
| 1936 COACH: TRUNK, HEATER .... | 595 |
| 1935 COUPE: DE LUXE: RADIO ... | 495 |
| 1935 COACH: TRUNK, HEATER ... | 465 |
| 1934 COUPE: CONV.: RADIO, S. M... | 445 |
| 1934 SEDAN: SIDE MOUNTS ...... | 445 |
| 1934 COACH: TRUNK, HEATER .... | 365 |
| 1933 SEDAN: DE L.: HEATER .... | 295 |
| 1933 COACH: TRUNK, HEATER ... | 265 |
| 1931 SEDAN: REAL BEAUTY ...... | 145 |
| 1930 SEDAN: COUPE: COACH ...... | 95 |
| 1929 SEDAN: COUPE: COACH ...... | 45 |

EDGAR FITZPATRICK, INC.,
PONTIAC DEALER, 7727 S. ASHLAND.

### PONTIAC 1937, $765
6 cyl. de luxe tour. sedan, used. Built-in trunk, heater, clock, all dual equipment. Beautiful black. Also 1936 4 door de luxe touring sedan. Built-in trunk, radio, heater, all dual equipment. Sacrif. $575. Your car down, balance 12-24 months. 90 day guar.
OPEN EVERY DAY—9 A. M. TO 10 P. M.
State Auto Finance Corp.,
3939 Washington-blvd.

Pontiac '36 4 Door Sedan
TRUNK, RADIO, HEATER, WHITE WALLS, DUAL EQUIP. A REAL BEAUTY. $645.
ALSO '35 4 DOOR SEDAN.
BEAUT. GREEN. REAL BUY AT $545.
National Motor Car Co.
AUTH. STUDEBAKER DEALER.
6201 SOUTH WESTERN.

### PONTIACS—1937
Used touring sedans—6's and 8's. Driven very little and are like new throughout. Guaranteed like new. BIG SAVINGS!
GROSSINGER MOTORS,
AUTHORIZED PONTIAC DEALER.
2658 LAWRENCE. LONG. 7883.
3017 LAWRENCE. KEY. 5321.

Pontiac '35 Tr. Sed., $465
Trunk model, like new. Real bargain!.
COMMUNITY MOTORS, INC.
7718 STONY ISLAND.

### PONTIAC 1937, $695
5 pass. de luxe touring sedan; used; also '36 de luxe 5 pass. touring sedan. $545. "AUTHORIZED PONTIAC DEALER." 945 WASHINGTON-BL. [2 min. Chgo. loop].

PONTIAC—LATE 1934 4 DR. SEDAN, MASter de luxe, Fisher body, spotless mohair upholstery. Original gleaming black duco finish. Knee action, no draft vent. A perfect automobile. 60 day guar. Your car or $135 down and small monthly payments. GARFIELD MOTORS. 2 E. Garfield-blvd.

PONTIAC—1933 4 DOOR SEDAN.....$275 $25 or your car down, $18.48 per month. STATE LICENSE FREE.
GROSSINGER MOTORS,
2658 LAWRENCE, LONG. 7883, SUN. 9102.

### PONTIAC '36, $545
De luxe 6 cyl. sedan; built-in trunk, comp. dual equip., radio, heater; terms, trade. 4618 WASHINGTON. "THE BIG STORE."

PONTIAC—1936 DE LUXE COUPE; LOW mileage. Radio, heater, rumble seat; gd. condition. Priv. owner. Terms. See. 4899.

PONTIAC—'34 SEDAN. EXCELLENT THRU out. $375 $125 down bal. 18 months. Ph. Saginaw 1400. 7800 Stony Island

PONTIAC—'33 SED., BEAUT. COND....$275 WARNER MOTORS, 3637 SOUTHPORT.

PONTIAC—'33 DE LUXE 4 DOOR SEDAN; perfect shape; $275. 4000 W. 22d-street.

PONTIAC—1935 SEDAN. SPEC..........$475 WARNER MOTORS. 3542 N. CLARK.

PONTIAC—1929 2 DR. SEDAN; GD. TIRES, heater; $60. Rog. Pk. 5451 bet. 6-7 p. m.

### REO, LATE 1936
4 door 5 pass. de luxe touring sedan; built-in trunk, radio, all dual equipment; high grade whipcord upholstery; original cost $1,340. This car positively same as brand new; will sacrifice for $545. Your car down balance 12-24 months. 90 day guarantee.
OPEN EVERY DAY—9 A. M. TO 10 P. M.
State Auto Finance Corp.,
3939 Washington-blvd.

REO—'33, ROYALE SEDAN, SIDE MOUNTS, repainted brilliant blue, good tires, A-1 mech. cond. A barg. at $265. See at 2015 Irving Park-boulevard.

Studebaker '35 Sedan
Regal 4 door model; heater, built-in trunk; low mileage; A1 condition......$495
WEST SIDE BUICK SALES,
4666 WASHINGTON-BLVD.

### STUDEBAKER '36, $545
De luxe sport coupe, rumble seat, dual equipment, radio, heater. Terms to suit. 4618 WASHINGTON. "THE BIG STORE."

## USED AUTOMOBILES FOR SALE.

McFADDEN'S
USED CAR SPECIALS
$40 to $145
75 cars, all makes, models to choose from. All reconditioned thoroughly; new paint; prac. new tires; finest used car values in city; low down payments, bal. terms to suit.
AUTHORIZED DODGE-PLYMOUTH DLR
McFadden Motor Sales
1110 JACKSON-BLVD. HAY. 5557.

# STUDEBAKERS
1937 Trade-Ins
Sacrifice
'37 Demo. trg. sed.; big disc.
'36 Pres. trg. sed.; radio, htr.
'36 Dict. coupe; htr., etc.
'35 trg. sed.; radio, htr.
'35 Comm'der cpe.; rad., htr.
'34 Dict. touring sedan.
'34 de luxe cpe.; extras.
'32 de luxe sedan; barg.
ALL CARS CARRY 90 DAY GUARANTEE.
National Motor Car Co.
Auth. Studebaker Dlr.,
6201 S. WESTERN

### STUDEBAKERS 1937s
4 door de luxe sedan, used, and de luxe sport coupe, used; both cars are fully equipped and guaranteed like brand new.
Also '36 de luxe 4 door tour. sedan; $595. Your car down payment; balance to suit. LARRY O'ROURKE, INC. [EST. 23 YRS.]. 945 WASHINGTON-BL. [2 min. Chgo. loop].

STUDEBAKER—'31 DICTATOR "6" 4 DR. sedan; heater, etc. Must sell today.... $95 Ph. Midway 8179. 6023 Cottage Grove.

STUDE.—'35 COUPE, LIKE NEW.......$445 WARNER MOTORS. 3542 N. CLARK.

Terraplane '34 Victoria.
Excel. cond., low mileage; $50 dn., bal. 18 mos. Twerdahl Packard, 824 Diversey.

TERRAPLANE—DE LUXE '34 4 DR. SEdan, 6 whls., side mounts, blt.-in trunk comp., etc. Today's best buy at..........$325 STERNBERG PONTIAC. 6035 Cottage Grove.

WILLYS '36 SEDAN, $335.
Condition, appearance and tires perfect. Come in today. 24 E. 25th-st. Calumet 2245.

## AUTOMOBILES WANTED.

$25 TO $50 MORE
for cars and trucks than anyone. Phone us and we will call.
CALUMET 6433

CASH FOR YOUR CAR
We pay off your notes or mortgages; give you cash or another car for your equity
Col. 7180. 4647 Madison.

— — — WANTED USED CARS — — — Will pay top prices. Bring title and car. Get cash. BIRD SYKES CO. 34 years of honest dealing in the same location. 2215 S. MICHIGAN.

CARS WANTED FOR CASH.
Bring car and title; take home cash. Highest cash paid. 2317 S. MICHIGAN.

MOST CASH FOR YOUR CAR—5 MINUTE SERVICE. WE CALL AT YOUR HOME. 7557 STONY ISLAND. FAIRFAX 1426.

SEE OTHERS FIRST BUT WE PAY HIGHest prices for your car. Ready cash today 6811 S. HALSTED-ST. Ph. Wentworth 2727

CASH FOR LIGHT CAR FROM PRI. PTY Prefer trunk. 3946 N. Western. Irv. 9090

FORD OR CHEV. CPE. OR SEDAN—'31 OR later. Cash from priv. Butterfield 4468

JUNK CARS, TRUCKS, ANY CONDITION. highest prices paid. Crawford 5077.

WANTED—100 WRECKED ONLY '36 OR '37 model cars. Address N N 429. Tribune.

WANTED—LATE MODEL CAR FROM PRIvate party; cash. Rockwell 6177.

CASH FOR LIGHT LATE MODEL CAR from pri. pty. 3717 N. Western. Jun. 2350.

## AUTOMOBILE HOUSE TRAILERS.

NEW DISTRIBUTOR.
Complete stock. Immediate delivery. Price from $395, F. O. B., to $2,000.
Also Used Trailers.
TOM HARRIGAN, INC.,
445 MADISON-ST. OAK PARK

. . SCHULT—AMERICA'S LEADER. $345 . . to $1,385. Eight Models. Easy Terms. Fred Haukins & Son. 2437 Michigan-av. Distributor for SCHULT Trailers, Inc., Elkhart, Ind.

PALACE COACH—'36; BEST CONDITION; sleeps 4; full accommodations, including 5 ft. portable bath tub. Cedarcrest 1049 103d and Western. Oil Station.

ROYAL—15-21 FT. OTHER MAKES. $395 up. Lay. Trade. 4654 Washington-blvd.

GILKIE FOLDING $125; ALSO 2 PASS cabin type. $395. 2412 S. Michigan.

Wanted.
WANTED TO RENT OR BUY — HOUSE trailer. Phone Midway 8624.

Utility Trailers.
LUGGAGE TRAILERS—3 SIZES, 600-3,000 lbs.; no money dn.; will rent. Cal. 7022. BELL TRAILER CO., 2452 MICHIGAN.

## AUTOMOBILE LOANS.

CASH
in 10 Minutes
on your auto or truck.
20 MONTHS TO PAY.
AVERAGE MONTHLY COST LESS THAN $1.75 ON $100 LOAN. DEAL DIRECT WITH OWNERS.
Private Consultation Rooms.
WINTER-HIRSCH.
20 Years in Same Location.
1842 S. MICHIGAN
CALUMET 4290.
New West Side Location,
4653 W. MADISON
AUSTIN 1243.
Under State Supervision.
PLENTY OF FREE PARKING SPACE.

## MOTORCYCLES AND BICYCLES.

1935 HARLEY DAVIDSON MODEL 45 DE Luxe motorcycle, now in storage. Must sell Barg. Like new. Only 2,190 mi. Not scratched. Lorraine Harley Davidson Co., Center-st.-Tower-rd., Hubbard Wds. Wil. 696.

WAREHOUSE SALE OF NEW STREAMline bicycles. Sacrifice prices. Regular models as low as $14.95. E-Z TERMS. 1339 SOUTH CICERO-AV. Open Eves.

LATE INDIAN MOTORCYCLES [4]; NEW tires; compl. overhauled; runs perfect; $120 cash. Lorraine Harley Davidson Co., Center-st.-Tower-rd., Hubbard Wds. Win. 696.

2 HARLEY 74'S, $65-$85; ELTO LIGHT twin outboard motor, $45. 3852 Addison-st.

HARLEY $99; $5 DOWN, $2 WK. OTHERS. Cycles wanted. 4841 Ogden. Cicero 1185.

## AUTO CREDITS.

$200 CREDIT ON NEW SEMI-TRAILER; any model. Best offer or trade. Phone Calumet 6079. Oltman. 2429 S. Wabash-av.

$175 CREDIT NEW '37 PLYMOUTH—Authorized dealer. Sacrifice, $45. Dear. 0258.

BEST OFFER TAKES $190 DE LUXE Plymouth cr. Kil. 8119 after 7:30 p. m.

$125 CREDIT '37 FORD—SAC., $25. AUTH. dealer. Lawndale 1611. Eve., Rock. 2214.

$150 FORD CREDIT ANY '37 MODEL; best offer or used car. Crawford 3778.

## AUTOS TO RENT AND WANTED.

FORD — NEW SEDAN. BY WEEK OR month. Delivery purpose in or out of town. Canal 0792.

## DOGS, CATS, BIRDS, POULTRY, ETC.

Dogs.
9401 S. Western-av. Kennels.
Chows, Cockers, Springers, Wires, Bostons, Toy Fox, Black and Tans, Pekes, Eng. Bull, Spitz, Collies, Sheps, Setters, Irish Terr., Dobermanns, Airedales, Watch Dogs. Alw. op.

BEAUTIFUL DOBERMANN PUPPIES, 10 weeks old, sired by international champion, home raised; priced for quick sale. Mrs. J. H. Schuffman, 1415 19th-avenue, Moline, Illinois.

MIXED PUPS $1; SHEPS, $3; FOX TERR. $5. Wires, Scots, Cocker Span., Springer Span., Bostons, others. 2413 W North-av.

SELLING OUT WIRES, SCOTTIES, BOStons, Cockers, Springers, Irish Terr., St Bernards, Chows. $5 up. 524 N. Cicero-av

BOARD YOUR DOG IN THE COUNTRY clean ken., outdoor runs. Gr. Meadows Fm., Willow Sprgs. at Rt. 66, La Grange 1712Y3.

WAUKEGAN-RD., 2 MILES N. MILW.-AV. Wires, Scotties, Cockers, Toy Fox, Collies Sheps, Police, etc. Pups, $1 up. Mort.Gr.1760.

WIRE FOX TERRIER PUPS—3½ MOS.; healthy; eligible A. K. C. University 4407.

LOOKING FOR NICE SCOTTY PUP? AGNES Dubbert has them at 2444 N. Western.

BELGIAN POLICE PUPS—2 MO. HEALTHY, $5.00. Avenue 7354.

## MOTOR TRUCKS.

For Sale.
Sedan Deliveries

| | |
|---|---|
| Chev., 1936; most economical... | $460 |
| Chev., 1935 [2] to choose....... | 365 |
| Chev., 1933 [3] to choose....... | 275 |
| Chev., 1932 [8]; ideal fleet...... | 225 |
| Chev., 1931 [2] to choose....... | 175 |
| Chev., 1930......................... | 95 |
| Ford, 1935 [2]; snappy.......... | $365 |
| Ford, 1934 [4]; ideal fleet...... | 295 |
| Ford, 1933; choice of [4]........ | 265 |
| Ford, 1931; special............... | 145 |

Also 35 Assorted
½ Ton Panels—'29s to '36s.
Liberal Terms and Trade.
Closed All Day Sunday.
RUBY CHEV., INC., USED TRUCK DEPT.,
7158 STONY ISLAND. PH. DOR. 2310.

McFADDEN'S
ANNUAL TRUCK SALE
Pickups, Dumps, Stakes, Panels, Chassis and Cabs,
$50 and Up
All have been thoroughly reconditioned, with new paint and practically new tires. Low down payment. Bal. terms to suit. Very liberal on trade-ins.
50 Trucks to Choose From.
AUTH. DODGE AND PLYMOUTH DLR
McFadden Motor Sales
1110 W. JACKSON-BLVD. HAY. 5557.

GLENN E. HOLMES
TRUCK SPECIALS

| | |
|---|---|
| FORD '36 Chicago stake ............... | $475 |
| FORD '36 tractor, sleeper cab......... | 595 |
| FORD '35 ½ ton panel.................. | 395 |
| FORD '35 sedan delivery .............. | 395 |
| CHEV. '34 131 inch panel............. | 385 |
| CHEV. '32 131 inch panel............. | 275 |
| FORD '31 1½ ton panel................ | 195 |
| FORD '31 ½ ton panel.................. | 145 |

Glenn E. Holmes, Inc.
7445 Stony Island-av.
OPEN EVENINGS. DORCH. 2344.

REAL BARGAINS.

| | |
|---|---|
| '36 Chev. 157 inch chassis and cab, dual wheels, 10 ply tires........ | $465 |
| '36 Chev. 1½ T. Canope Express ... | $545 |
| '35 Chev 1½ T. C. & C., 157 in. .... | $395 |
| '35 G. M. C. 1¼ T. panel.............. | $365 |
| '35 Chev. 131 in. C. & C., dual wheels. | $345 |
| '35 International ¾ T. panel .......... | $295 |
| '34 Diamond T. 135 in. C. & C., dual wheels ..................... | $395 |
| '33 Dodge ½ T. panel ................. | $195 |
| '33 Chev. 1½ C.&C., dual whls., 157 in. | $185 |

All these trucks have been recond., refin. and re-tired in A1 cond. No reas. offer refused. Old trucks taken in trade. Lib. terms.
2345 SOUTH MICHIGAN.

Evanston's Better Trucks.

| | |
|---|---|
| '36 Ford sedan deliv., like new........ | $495 |
| '36 Chev. 1½ t. C&C 10 ply duals..... | 545 |
| '35 Dodge ½ t. panel, exc. tires, mtr., etc. | 395 |
| '34 Chev. ½ t. panel, green fin., perf. | 365 |
| '33 Chev. 1½ t. C.&C., 167 in., duals.... | 325 |
| '32 Dodge 2 t. C.&C., 140 in., duals, O. K.'d | 325 |

Chevrolet in Evanston,
1111 Chicago-av., Lot at 1050 Chicago-av.

PANELS AT CUT PRICES.
1931 Ford ½ T. Panel, $135; 1932 Dodge 1½ T. Panel, $145; 1935 International ½ T. Panel, $365; 1935 Ford ½ T. Panel, $345; 1931 Chevrolet Boul. Delivery, $145; 1930 Chevrolet ½ T. Panel, $85.
50 other O. K. guar. trucks to choose from. Small down payment—easiest terms.
MID-CITY CHEVROLET CO.
1147 JACKSON. MONROE 0332.

Don't Fail to See the
CHEVROLET DEALERS
Used Car Column for Today's Outstanding O. K.'d
TRUCK VALUES

Wholesale Fruit Special.
1932 G. M. C. 14 ft. box panel, side, rear drs. Perfect for congested districts......$375
Southwest Chevrolet, Inc.,
9220 S. Ashland. Ced. 3500.

| | |
|---|---|
| 1933 G. M. C. 1½ TON PANEL........ | $345 |
| 1932 Chevrolet panel.................. | $165 |
| 1931 Ford panel......................... | $125 |

10 others to choose from.
PASSEN MOTOR SALES,
2929 LAWRENCE-AVENUE.

Graham Super Chgr., $495.
Latest 2d series '35 4 dr. sedan; dual equipment; perfect condition; terms.
M. & R. MOTOR SALES,
4041 GRAND, AT CRAWFORD.

— MACK B. C. 2½ TON 6 CYL. DUMP — Double reduction drive, 4 batch body, booster brakes, Gd. tires, gd. condition..$875 Chev., '36 157 in whlb., recon. chassis.$495 Ford, '35, 137 in. whb., recond. chassis.$415 CHICAGO USED TRUCK EXCHANGE, 2630 S. WABASH. CALUMET 5767.

Dumps - Stakes - Panels
6 wheel Ford dumps.
A. B. and A. C. Macks.
100 others; all makes.
Renewed and Guaranteed.
B & W. 827 W. 35th-st. Yards 6080.

FORD—'31 TRUCKS, ½ TON PICKUPS; CAB and metal box on rear; suitable for refrigerator service, painter, or delivery service; mountings for ladders; 4 to choose from. A real buy at $145 each. Glenn E. Holmes, Ford Dealer, 30 W. Lake. Ran. 7171.

CHEV.—'32 157 INCH INCLOSED HIGH stake, dual wheels, good tires and mechanical condition; real buy at $145. Always a wide selection of commercial units priced well below market. CLARK-MAPLE CHEV., 1038 N. CLARK.

FORD DUMP TRUCK—1936, 157 IN. CHASsis, 3 yard body 10 ply dual wheels, helper springs, hyd hoist. Used very little. Ready to go..........................$200 down HARBOR MOTOR CO., 7733 Cottage Grove.

THREE 1½ TON FORD PANEL TRUCKS with or without Babical alarm. Bargains. $150 and up Call week days. Available Storage Co., 7732 Stony Island-avenue.

FORD—'35 REBUILT 4 YD. DUMP TRUCK; this truck is as good as new; heavy duty tires; can make real money for you; $150 down. 1520 N. Halsted.

FORD—'34 ½ TON PANEL; ORIG. BLACK paint; good tires; mech. perfect; $275; 20 other trucks, pan., from $55 to choose from. GARFIELD MOTORS. 2 E. Garfield-blvd.

'35 CHEV. DUMP 10-PLY DUALS......$550 '35 Ford dump, 10-ply duals..........$550 SEE MR. STEFFES. 7633 S. ASHLAND. CLOSED SUNDAYS.

1,050 GAL. TANK TRUCK—2 COMPARTments. Ford 1934 trailing axel perfect cond. and appearance. priced right. 6758 Belmont-av. Kildare 0400.

6 WHEEL FEDERAL '36 FORD, A. B. Mack, '33 Chevrolet dumps. Private. 1849 Vermont. Blue Island 1643.

MACK E. B. S. TRACTOR—MODEL C. H. Sleeper cab, air brakes, 9.75x20 tires. AUTOCAR SALES. VIRGINIA 0210.

— — — — — REMEMBER — — — — — GENERAL MOTORS USED TRUCKS. 1700 INDIANA-AV., CAL. 4545.

. . . . FEDERAL TRACTORS . . . . 2 TON—3 TON—4 TON. FEDERAL TRUCK CO., 2842 S. MICHIGAN.

LATE MODEL DODGE 2 TON CHASSIS and cab, 34x7 dual tires..............$395 B. & J. Trailer Co. 3913 S. Michigan-av.

'35 DODGE ½ TON PANEL, PERFECT condition throughout. Must sell......$395 Phone Midway 8179. 6023 Cottage Grove.

100 TRUCKS – $75 AND UP EXPRESS stakes, panels, dumps. 3148 OGDEN.

1931 CHEVROLET ½ TON PANEL.....$125 MANY OTHERS. 5133 IRVING PARK.

To Rent.
PANEL OR STAKE TRUCKS—¾ to 2 TON; perf. cond.; rent without driver by day, week or year, low rates. Delaware 7272.

Truck Trailers.
MEN WANTED—WITH OR WITHOUT tractor. Splendid opportunity. Gross
Approx. $900 to $1,200
Monthly, with Contract,
to men who qualify and able to buy trailer. Address L Y 69. Tribune.

G M. C. LATE MOD. 3½ TON TRACTOR slpr. cab. 9.75 tires front, rear duals, with 20 ft. refr. trailer, 9.75 tires, comp., $2,450. Your own terms. B. & J., 3913 S. Michigan

MANY GOOD BUYS IN SEMI AND TANDEM trailers; open and closed tops, 18 to 26 ft. All reconditioned. B. & J. Trailer Co. 3913 S. Michigan avenue.

'36 FORD TRACTOR WITH 20 FT. REFRIGerator trailer, complete..................$975 Also 53 used trailers—all makes, types. B. & J. TRAILER CO., 3913 S. Michigan-av.

## CLOTHING, FURS, ETC.

— — — PHONE LAKE VIEW 6820 — — — Highest cash paid for men's suits, topcoats, overcoats, ladies' furs. We call prompt. Lake Shore Tailors. 4042 Broadway

HIGHEST CASH PRICES PAID FOR MEN'S used clothing, ladies' furs. Bring them to 4545 Sheridan-rd. Ph. Edgew. 7630. Will call.

HIGH CASH PRICES FOR MEN'S USED clothes, ladies' fur and cloth coats. Div. 2794. We call, or bring them to 2624 N. Clark

MOVING FLA. SAC. BEAUT. CANADIAN beaver fur coat, size 38. Estebrook 0940.

THE GOLD COAST RESALE SHOP BUYS, sells ladies', men's apparel. Del. 2463.

## HOUSEHOLD APPLIANCES.

Electric Refrigerators.
BRAND NEW SAMPLE REFRIGERATORS, General Electric, Hotpoint, Copeland.
6 CUBIC FEET, $79.50.

| | |
|---|---|
| Brand new Stewart Warner............ | $84.50 |
| Large Electrolux...................... | $99 |
| Westinghouse .......................... | $89 |
| New 6 ft. Grunow...................... | $99 |

Open eves. and Sunday. 621 W. Jackson.

Brand New General Electric
Family size Hot Point, cost $130; your price $69.95 [Discontinued model]. We carry all nationally known brands at the lowest prices in the city. 601 W. Washington. Hay. 3020. Open eves. to 9 p.m., Sun. 9-5 p.m.

EDISON'S WAREHOUSE BARGAINS—
Choose from 300 new sample, rec. refrig.
1937 KELVINATOR; small chip............$80
GENERAL ELECTRIC, large size; rec....$49
NORGE, famous rollator; rec.............$39
Edison Whse., 766 W. Jackson. Open eves.

FRIGIDAIRE, $49
Like new; 50 other big bargains. Floor samples at big cut. New Norge, $1 wk. Open every eve. 4746 N. Western.

RECONDITIONED REFRIG. OF NAT'LY known makes includ. Frigidaires, G. E.'s, Norges, etc., from $35 up. Like new. Guar. 220 W. HURON-ST. OPEN SUNDAY.

RENT AN ELECTRIC REFRIG. FREE DElivery, installation service [10 wks. minimum], 75c to $1 wk. Ph. Calumet 6950.

FOR SALE—USED KELVINATOR, $29.50; many others, $29 and up; easy payments. 2300 W. Roosevelt-road.

6 KELVIN., FRIG., GEN. ELEC., $39-$49; recond., guar. Open eves. 6403 S. Halsted.

10 REFRIG.—ALL STANDARD MAKES. REcond., $29.50 up. 920 W. 63d. Open eves.

— — — — — — RENT — — — — — —
75c to $1 weekly. Longbeach 8583.

Stoves.
1937 DETROIT JEWEL SAMPLE, $39; REP. ranges, $25. Edison, 766 W. Jackson.

ELECTRIC RANGE—DE LUXE TABLE TOP. New. 25% discount. 621 W. Jackson.

JEWEL TABLE TOP GAS RANGE—NEW. $25. Open evenings. 621 W. Jackson.

Washing Machines.
RENT A NEW MAYTAG—25c PER WEEK. No obligation. Immediate delivery. Apply rent on purchase if desired.
MAYTAG
LINCOLN 6900.
Credit dept. repossessed washers, $15. Small cartage charge if returned.

— RENT—THOR WASHER OR IRONER — 25c wk. Free cartage. Thor. Albany 0140.

MAYTAG—LATE MODEL; COST $109.50; will sac. 7851 S. Halsted. Stewart 1911.

50 GUARANTEED WASHERS-IRONERS. $10-$15-$20. 3448 North-av. Alb. 0141.

THOR WASHER, REPOSSESSED, $30. Edison Whse., 766 W. Jackson. Op. Sun.-eve.

Vacuum Cleaners.
$1 REPAIRS YOUR VACUUM; REBUILT ones reas. Hiehle, Wellington 7267.

FACTORY REBUILT VACUUM CLEANERS; guaranteed. Phone Miss Arlen. State 0571.

## BUSINESS DIRECTORY.

Canopies.
— — — — CANOPIES OF METAL — — — — New, recovered. Reas. Free Est. Alb. 4700.

Moving, Storage, Etc.
ENGLEWOOD 3434.
— — — — COAST TO COAST — — — — Weekly trips to principal cities-subrbs. — — DOOR TO DOOR SERVICE — —

RETURN LOADS WANTED TO ALL POINTS Mich., Wisconsin, Missouri, Cal., New York, Ohio, etc. Wentworth 0109. Trans-American Van Service, 540 W. 59th-street.

LOCAL MOVING AS LOW AS $5; INSUR. Long distance moving at return load rates. Ardmore 1001. Day or eve. Estimates free.

— — — UNION VAN LINE, INC. — — — LONG DISTANCE MOVING. 82 W. WASHINGTON-ST. STATE 7645.

SAVE 40%—MOVE SAFELY IN PADDED compartmt. cars everywh. U. S. and Canada. General Movers, 3204 Harrison. Van. B. 6878.

Painting and Decorating.
PAPERING, CALC., PAINT, ETC.—A-1, very reas; day or contract. Diversey 6264.

REMODELING, DECOR., PAINT., CALC.; exp. work. Free est. Key. 1480. Wel. 5605.

PAINTING, DECORATING. REASONABLE prices. Work guar. Lake View 7179.

Piano Tuning.
PIANOS TUNED, $2; 21 YEARS' EXP. REpairing; reas.; guar. Cole. Republic 5218.

Plastering.
PLASTERING JOBS—DAY, CONTRACT; NO job too small or large. Est. Normal 3616.

Printing and Engraving.

| | |
|---|---|
| 1,000 BUSINESS CARDS ............... | $ .95 |
| 1,000 Letterheads ...................... | $1.95 |
| 1,000 Envelopes ....................... | $1.95 |
| 1,000 Statements ....................... | $1.95 |

Let us estimate your next job. We print everything from a business card to a newspaper. EDWARD-HOWARD CORPORATION, 16909 Livernois, Detroit, Mich.

Rug Cleaning.
— — — THIS AD WORTH $1.00 — — — 9x12 domestic rug, dusted and shampooed, cleaned like new, $3; with this ad, $2.00. Phone Lake View 0281. Electric Rug Cleaners, 3726 Lincoln-avenue. Established 1894.

NOW ONLY $2.50—REG $4 JOB; 9X12; like new thru and thru spray glue sized. The Federal [Est. 33 yrs. LINCOLN 0134.

$1.25; TWO FOR $2.25; 9X12 DOM. THOR. cleaning. XYZ Cleaners. Longbeach 0568.

9 X 12 DOM., $1.50; CLEANED ON BOTH sides. A to Z Cleaners. Longbeach 4521.

$1.35 9X12 THOR CLEAN BOTH SIDES. Exp. rep. M. & B. Rugs. Kedzie 1614.

Roofing Service.
PATCHING 3 LEAKS, $4; RECOAT, 2½c square foot. Guaranteed. CANAL 5454.

## MUSICAL INSTRUMENTS.

Pianos and Players.
. . WE HAVE SEVERAL GOOD USED . .
GRAND PIANOS.
TAKEN IN TRADE ON OUR NEW KIMBALL GRANDS AND CONSOLETTES TO CLOSE OUT AT ONCE WILL SELL AS LOW AS $195 AND UP.
TERMS $2 WEEKLY.
W. W. KIMBALL CO., 306 S. WABASH.
OPEN EVENINGS UNTIL 9 P. M.

GRAND PIANO—BRAND NEW; APARTment size; fully guaranteed; real bargain; terms, $2 weekly; reduced to only $167. P. A. Starck Piano Co., 234 S. Wabash-av.

SPECIAL PIANO SALE—RECONDITIONED grands, midgets, uprights. Small monthly payments. Cable Piano Repair Shop, 407 S. Aberdeen-street. Harrison 1655.

MAHOGANY MODEL O STEINWAY—APT. size. Sacrifice to settle estate. VICTOR STORAGE, 4809 W. LAKE-ST.

WILL PAY CASH FOR USED GRAND OR small upright. Call Mrs. Paige. VanB. 1248.

SMALL VERTICAL, LIKE NEW; ALSO 3 gd. grands. Cash barg! 3409 N. Ashland.

BEAUT. GRAND PIANO—COST $1,250. MUST SELL $145. 6512 N. CLARK.

GENUINE BALDWIN GRAND.......... $150 3238 W HARRISON-STREET.

CLOSING OUT 26 USED GRANDS; SPINets. All makes, $125 up. 5408 W. North.

GRAND PIANO—REFINISHING AND REpairing. Reas. Estab. 1919. MER. 7916.

STEINWAY GRAND—GOOD COND. $385. Wyman's, 604 Republic Bldg., 209 S. State.

APT. SIZE MAH. GRAND PIANO..........$165 Moist Piano Co., 13th Fl., 209 S. State.

$195 TAKES $1,800 GRAND PIANO, LIKE new, for quick sale. 6242 W. Grand-av.

Accordions.
PIANO ACCORDIONS—$1 WEEKLY PAYS for accordion and lessons. Chicago Musical Instrument Co., 309 S. Wabash. Harrison 4884. Open evenings.

PHIL BAKER 120 BASS PIANO ACCORdion in good condition, for quick sale, only $160. Mr. Doppelt, 111 S. Wabash-av.

## LEGAL NOTICES.

PUBLIC NOTICE IS HEREBY GIVEN THAT I, CARTER H. HARRISON, JR., as Receiver of THE ALBANY PARK NATIONAL BANK & TRUST COMPANY OF CHICAGO, will on June 30, 1937, at the hour of two o'clock P. M., Chicago Daylight Saving Time, at 3424 Lawrence Avenue, Chicago, Illinois, offer for sale to the highest and best bidder for cash, subject to certain conditions to be announced prior to the opening of the bidding, and subject to a prescribed minimum bid and subject to the approval of the United States District Court, Asset No. 791 of The Albany Park National Bank & Trust Company of Chicago, represented by 1,000 shares of the Capital Stock of the Albany Park Safe Deposit Vault Company, an Illinois Corporation, which shares comprise all of the Capital Stock of that Corporation. The sale of the foregoing stock will carry with it the following underlying assets of the Corporation:

Real estate premises located at and commonly known as 3422-24 Lawrence Avenue, Chicago, Illinois, being a lot 50x125 feet, improved with a two story and basement brick and stone bank building, formerly occupied by The Albany Park National Bank & Trust Company, subject to an outstanding mortgage encumbrance of $19,668.00.

Four thousand seventy-two [4,072] safe deposit boxes contained within the vault on the above premises. Box rentals receivable amounting to approximately $4,900.00.

The right is reserved by this Receiver to, at the time and place specified, cause a sale of any or all of the underlying assets of the Albany Park Safe Deposit Vault Company, either in conjunction with or independently of the sale of the capital stock of the Corporation, subject to the approval of the United States District Court.

The successful bidder will be required to deposit, at the time of the sale, a certified check or cash in a sum equal to 10% of the amount of his or her bid, the balance to be paid in cash upon delivery of the necessary instruments of transfer and evidence of good title in the vendor.

CARTER H. HARRISON, JR., RECEIVER OF THE ALBANY PARK NATIONAL BANK & TRUST COMPANY OF CHICAGO.
Inquiries concerning above may be made at 3424 Lawrence Avenue, Chicago, Illinois. Independence 4460.

# Slayer of Love Rival Guilty of Manslaughter—New Salem Ceremonies Recall Lincoln's Romance

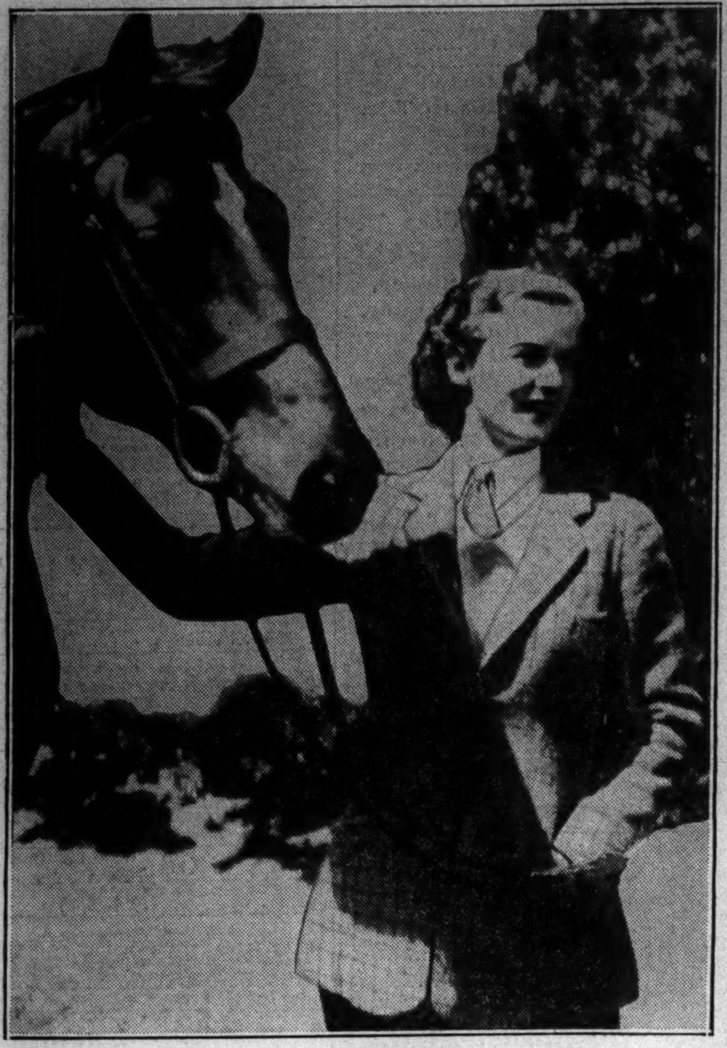

[Associated Press Wirephoto.]

**IN SPOTLIGHT AS WEDDING NEARS**—Miss Ethel du Pont, who will be married June 30 to Franklin D. Roosevelt Jr., son of the President, prepares for a canter at her parents' estate near Wilmington, Del.

**VIOLENCE AFTER STRIKE ENDS**—Unnecessary damage in truck drivers' strike in Omaha, Neb. Strikers followed this truck and dumped it in Council Bluffs, Ia., after strike had ended. The driver was beaten.
[Acme Photo.] (Story on page 3.)

**SLAYER OF LOVE RIVAL GUILTY**—Samuel Willeford (right), convicted of manslaughter in slaying of Charles Truchan, and his wife as they appeared after verdict. The jury recommended lenience for Willeford.
[TRIBUNE Photos.] (Story on page 1.)

**RECALL LINCOLN'S ROMANCE**—Ann Rutledge, descendant of the famous Ann who was Abraham Lincoln's sweetheart, and E. S. Mitchell, as the young Lincoln, at dedication of Rutledge tavern yesterday in New Salem, Ill.
[Acme Photo.] (Story on page 5.)

**ABUSED BY C. I. O. SYMPATHIZERS**—Edward Gross and Nada Myanovich, who received black eyes last night in front of Chicago Stadium, scene of C. I. O. demonstration, when they tried to distribute anti-C. I. O. pamphlets.
[TRIBUNE Photo.] (Story on page 1.)

**CHILDREN OF CONVICTED FATHER**—The three children of Samuel Willeford in court before manslaughter verdict was returned. Left to right: Florris, age 8; Samuel Jr., age 11, and Jack, age 9. The father faces 1 to 14 years in prison.
(Story on page 1.)

[Associated Press Wirephoto.]

**D'ORSAY PALMERS ON HONEYMOON**—Chicago heir and his bride, the former Pauline Winslow Warren, as they sailed from New York for Bermuda after their wedding in Mamaroneck, N. Y.
(Story on page 23.)

**THEIR FIRST PHOTO AT "HOME"**—The duke and duchess of Windsor have been photographed without end, but this is a new picture—the first for which they posed in their honeymoon castle at Wasserleonburg, Austria.
[Associated Press Wirephoto.] (Story on page 14.)

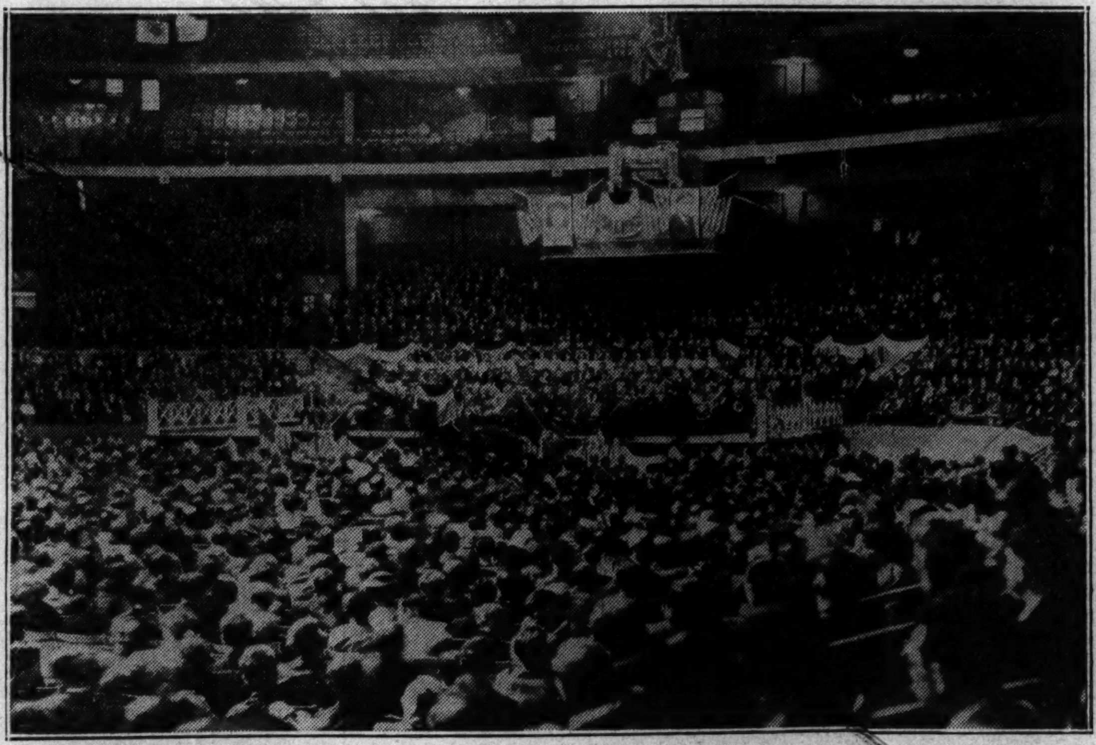

**SEVERAL THOUSAND ATTEND C. I. O. MASSMEETING IN STADIUM**—A section of the crowd at meeting last night. The main floor was comfortably filled, but the balconies of hall which has a capacity of more than 20,000, were empty. Thousands of those who attended were garment workers and many of them walked out when it was announced that John L. Lewis was not to speak.
[TRIBUNE Photo.] (Story on page 1.)

**SPEAKERS AT C. I. O. MEETING**—Thomas Kennedy (left), lieutenant governor of Pennsylvania and mine union official, who substituted for John L. Lewis, and Van A. Bittner, steel union official, at the Stadium.
[TRIBUNE Photo.] (Story on page 1.)

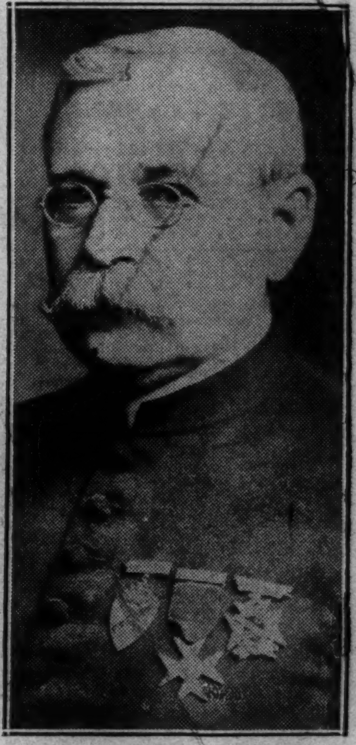

**ORPHANS' FRIEND**—Old photo of the late C. C. Crabb, who left $365,000 to orphans' home.
(Story on page 1.)

**"FARMER COPS" FOOL AUTO VIOLATORS**—An Atlanta, Ga., motorcycle policeman, dressed to resemble farmer, arresting a speeder. The police were ordered to discard their uniforms in new drive to halt auto violations.
[Acme Photo.] (Story on page 11.)

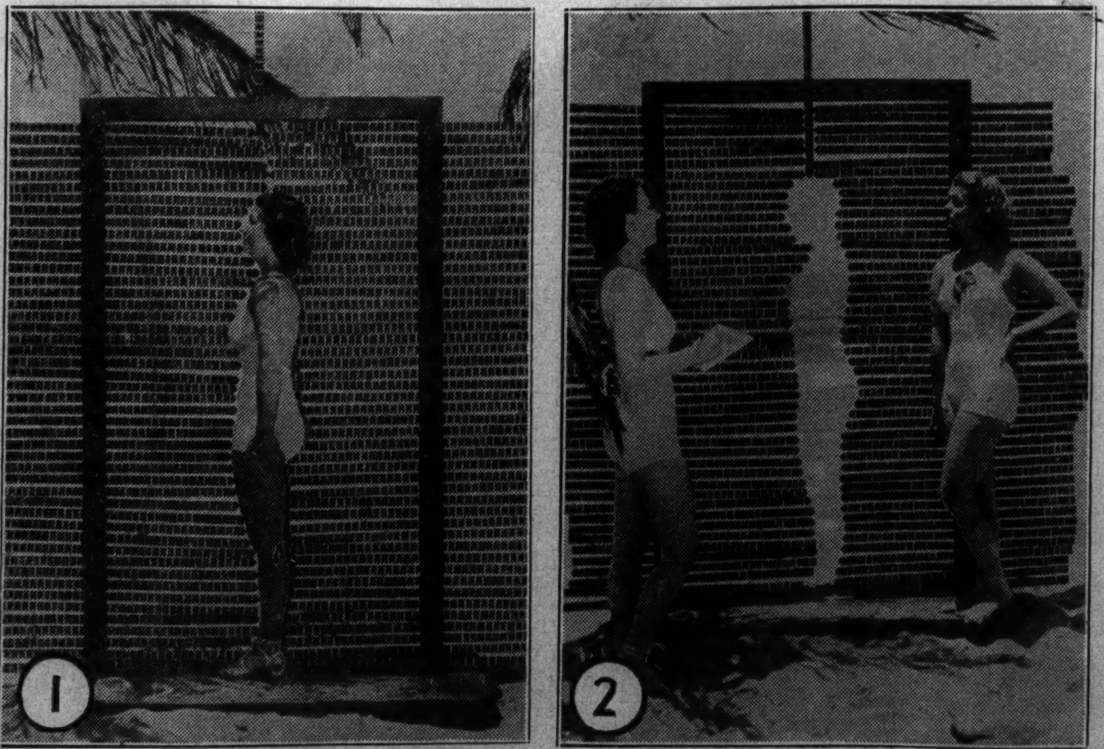

**THE "FIGUROMETER" INTRODUCED AS AID IN BEAUTY CONTESTS**—Aspirants to the title of "Miss California" in contest at Venice Mardi gras are put through this meter, which outlines their figures. Left: Mitzi Uehlein in the meter with the measured pointers around her. Right: Marie Francis (left) and Andree Holden studying the result.
[Acme Photos.] (Story on page 3.)

**JEANETTE MacDONALD-GENE RAYMOND WEDDING PARTY IN HOLLYWOOD**—(1) Nelson Eddy, (2) Allan Jones, (3) Helen Ferguson, (4) Richard Hargreaves, (5) Mrs. Warren Rock, (6) Robert Marlow, (7) the bride, (8) groom, (9) Fay Wray, (10) Harold Lloyd, (11) Ginger Rogers, (12) Warren Rock, (13) Mrs. John Mack Brown, (14) John Mack Brown, (15) Basil Rathbone.
[Associated Press Wirephoto.] (Story on page 22.)